Guernsey BREEDERS' JOURNAL

DECEMBER 25, 1983

0015214 UNIVM 030184
SERIALS PROCESSING DEPT
UNIV MICROFILMS INT
300 N ZEEB RD
ANN ARBOR MI 48106

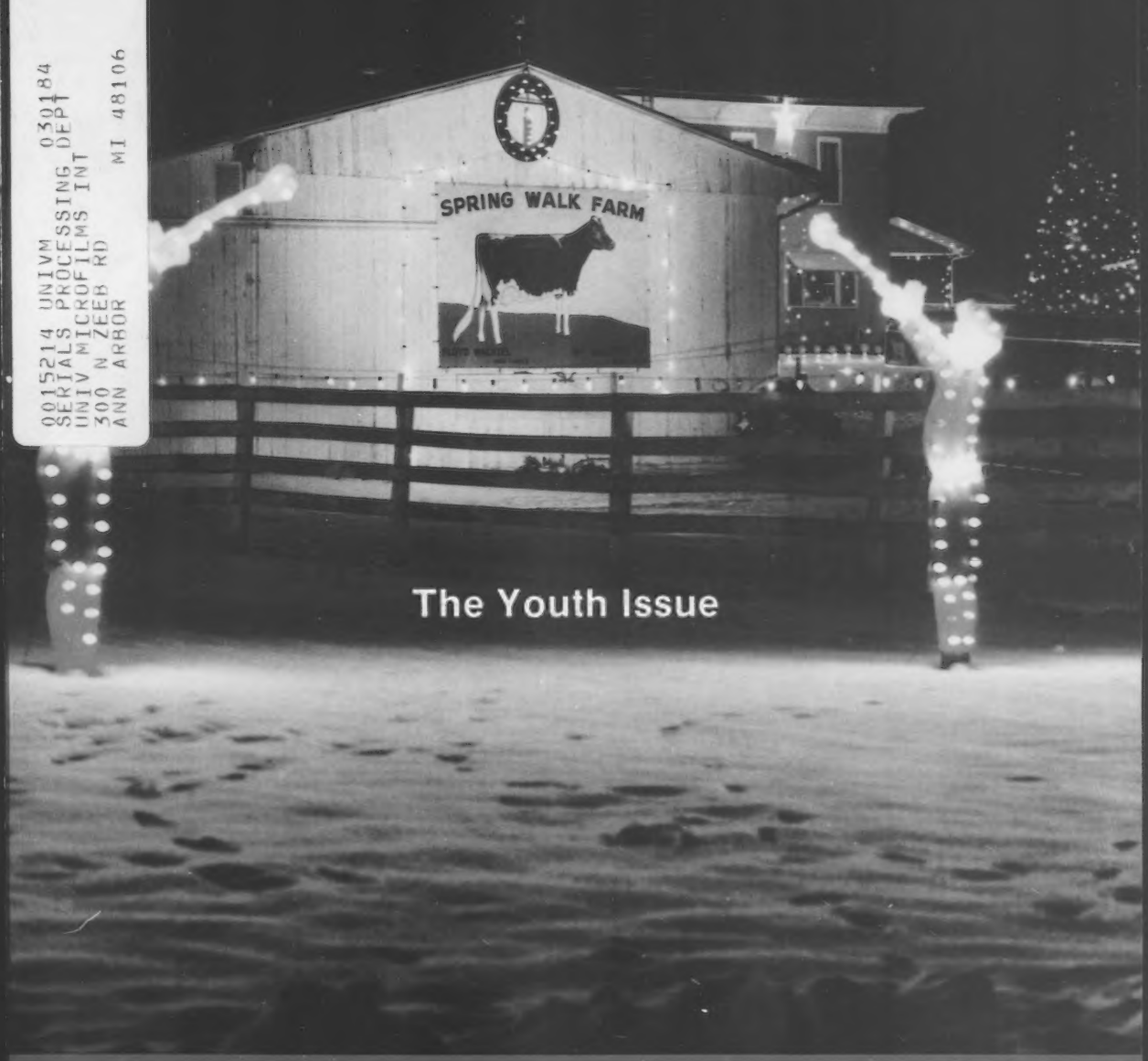

The Youth Issue

Great SELECT SIRES Start With Elite Pedigrees

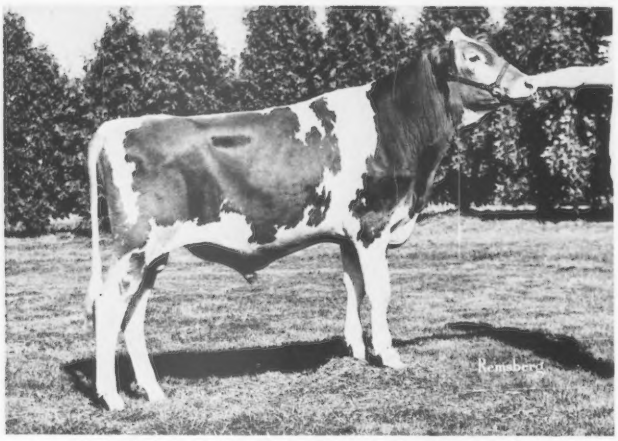

7G216 Land of Living Jennys HONOR ET
ETA: +1,195M +60F +$183
7/83 PI: +1,072M +44F +$148

LOOK AT HONOR'S

HONOR's pedigree combines high milk production and exceptionally fine type for an elite genetic package. SELECT SIRES strives to sample only the best - to provide superior, proven Guernsey sires for the future.

HONOR's dam, Keystone Big T Jennifer, is an Excellent-91 daughter of Big Tex with two records over 19,000M and 1,000F. She was All-American Senior Two-Year-Old Cow and National Grand Champion of the 1981 NGS-Louisville. HONOR's sire, Maurana Wis Telestar, completes a cross that spells superior genetics. "HONOR" this opportunity to have some of the early daughters of this exciting, young sire. Put HONOR to work in your herd!

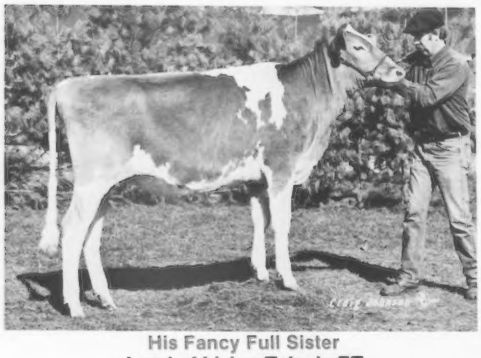

His Fancy Full Sister
Land of Living T Josie ET
2nd Senior Calf, 1983 NGS-Louisville
Highest genetic index in her class

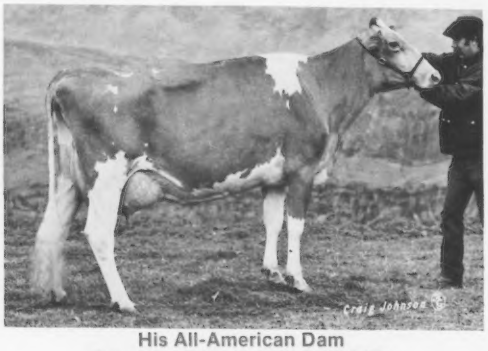

His All-American Dam
Keystone Big T Jennifer (EX-91)
2-4 365D 19,890M 5.4% 1,072F 2X
4-1 365D 19,980M 5.4% 1,084F 2X

SELECT SIRES INC.

Select Sires, Inc.
11740 U.S. 42
Plain City, OH 43064
614/873-4683

WINNING GENETICS

A family of 11 farmer-owned and controlled cooperatives
AWB — Burlington, Wash. / **CVBA** — Logan, Utah
COBA — Col., Ohio, Tyler, Tex. / **ECBAC** — Waupun, Wis.
ETABA — Knoxville, Tenn. / **KABA** — Louisville, Ky.
MABC — East Lansing, Mich. / **MIDSOUTH** — Miss. State, Miss.
PRAIRIE STATE — Hampshire, Ill. **TABA** — Franklin, Tenn.
VANC — Rocky Mount, Va.

AYARS Mechanicsburg, Ohio 43044

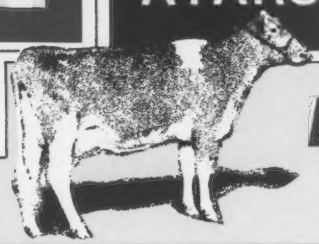

LAND OF LIVING

Growing Families

John, Austin, Jenny, Eli, Josie, Lucas, Bonnie

January - We decided that when purchasing cattle for our herd this year, we would pay much more attention to pedigrees. As part of the steering committee for the 1983 Convention, we helped to finalize plans for the meeting.

February - Attended our district association's meeting. We were pleased to assist in the development of Ohio's *Golden Guernsey Gram,* a newsletter for Ohio breeders.

March - Received high-herd award for milk and butterfat production at the Ohio annual meeting. Went to the Pennsylvania annual meeting and sale, purchasing one animal. We attended the Kentucky National Show and Sale, and worked on more finishing touches for the Convention.

April - The Convention finally happened for us Buckeyes and we were mighty proud to be a part of it. At the sale we purchased two head.

May - Drove to Arkansas for the Oklahoma-Arkansas Sale and selected cattle for the Second Mid-Ohio Summer Classic.

June - Superovulated Jenny to Emory, Admiral and Ron. Final plans were put into action for the Mid-Ohio Classic.

July - The Second Mid-Ohio Summer Classic was hosted by the Barger and Ayars families at our farm. We bought 16 and sold two animals. Showed at the South Central Ohio District Show.

August - The month began with a flight to Washington for the Win Crest Invitational Sale where we purchased three. Bonnie showed our Guernseys at the state fair while John stayed home to milk. The economics of dairying sure looked bleak, but a bright spot was 10 ET pregnancies from 10 embryos transferred.

September - Traveled to the NGS-Harrisburg and were delighted to see Jenny's full sister win her class. Hosted a work session for judging teams on their way to the World Dairy Expo.

October - Sold two cows in the Ohio Fall Production Sale. Fecal samples were taken from all cows for Johne's Disease culture testing. Jenny's dam came to our farm and will be superovulated to Big Tex.

November - Exhibited at the NGS-Louisville. **Josie, Jenny's ET daughter by Telestar, stood second in a high-quality senior calf class and won the genetic-index award. Honor, her full brother, had semen released from Select Sires (how exciting! . . . see opposite page).** Sold 10 head privately.

December - Attended the state association's planning meeting to work with our assigned committees. Took time to plan our overall philosophies, goals and objectives for 1984.

Summary - Bought 22 head, sold 14 and traveled over 10,000 miles to Guernsey functions in 1983. We enjoyed the fun and fellowship of it all, and will look forward to doing more in 1984.

John and Bonnie Ayars, Owners
Eli, Austin, Lucas—Future Breeders Phone (614) 857-1273

John and Bonnie say: "To all growing Guernsey families we extend our best wishes for a happy holiday season and continued progress in the new year."

CHEDCO FARM

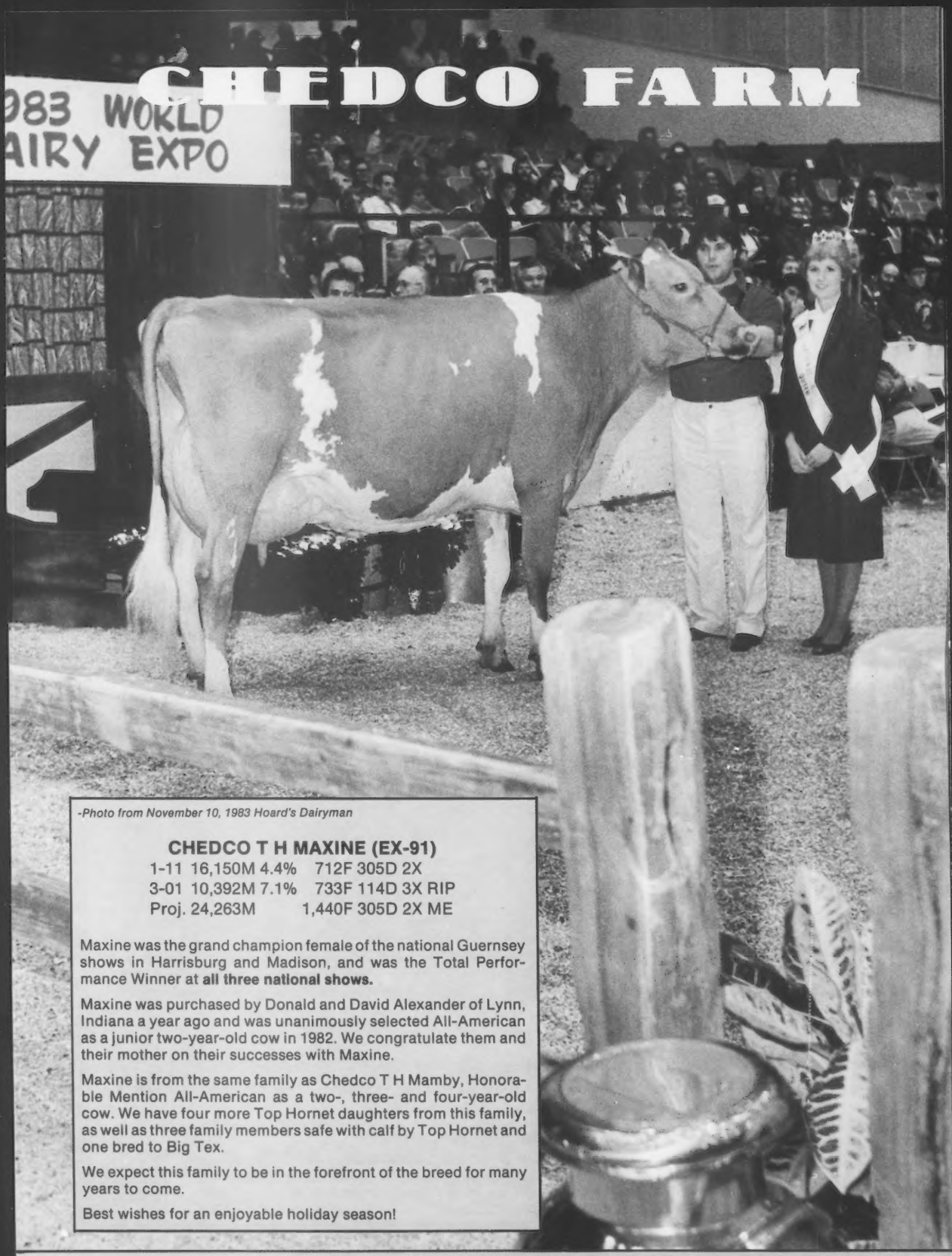

-Photo from November 10, 1983 Hoard's Dairyman

CHEDCO T H MAXINE (EX-91)

1-11 16,150M 4.4% 712F 305D 2X
3-01 10,392M 7.1% 733F 114D 3X RIP
Proj. 24,263M 1,440F 305D 2X ME

Maxine was the grand champion female of the national Guernsey shows in Harrisburg and Madison, and was the Total Performance Winner at **all three national shows.**

Maxine was purchased by Donald and David Alexander of Lynn, Indiana a year ago and was unanimously selected All-American as a junior two-year-old cow in 1982. We congratulate them and their mother on their successes with Maxine.

Maxine is from the same family as Chedco T H Mamby, Honorable Mention All-American as a two-, three- and four-year-old cow. We have four more Top Hornet daughters from this family, as well as three family members safe with calf by Top Hornet and one bred to Big Tex.

We expect this family to be in the forefront of the breed for many years to come.

Best wishes for an enjoyable holiday season!

C.E. Cotting, Owner
294 Washington Street
Boston, Massachusetts 02108

GOLDEN GUERNSEY

Visitors Welcome
Route 62, Berlin, MA 01503
Federal Accredited No. 100024
State Bangs Free No. 20

Andrew Warner, Herd Manager
Phone (617) 838-2861
Roland B. Plummer, Herdsman
Phone (617) 838-2445

The American Guernsey Cattle Club
And Golden Guernsey, Inc.
P.O. Box 27410
2105-J South Hamilton Road
Columbus, Ohio 43227
Telephone (614) 864-2409

Officers And Directors

President—Russell J. Wirt, Route 1, Box 45, Lewiston, MN 55952, (507) 523-3723, District 9, '84.

First Vice-President—Myron Erdman, RR 1, Box 85, Chenoa, IL 61726, (815) 692-3090, District 7, '85.

Second Vice-President—Jack Dendel, Route 5, Allegan, MI 49010, (616) 673-4317, Director At Large, '84.

Executive Secretary-Treasurer—Bernard M. Heisner, P.O. Box 27410, Columbus, OH 43227, (614) 864-2409.

Daniel Brubaker, 150 W. Mosby Road, Harrisonburg, VA 22801, (703) 434-4384, District 3, '87.

George W. Fowler, Route 1, Box 516, Saluda, SC 29138, (803) 445-8273, District 4, '88.

Walter Frahm, 12580 Bradley, Frankenmuth, MI 48734, (517) 652-6615, District 5, '88.

Mrs. Janet F. Harding, Route 4, Brookville, PA 15825, (814) 849-2372-business, (814) 849-2933-home, District 2, '85.

Charles Knigge, 4577 Poygan Avenue, Omro, WI 54963, (414) 685-5895, District 6, '86.

Tom Konecky, Route 2, Wahoo, NE 68066, (402) 642-5563, Director At Large, '87.

Myron W. Lancaster, 656 East Pole Road, Lynden, WA 98264, (206) 398-7309, District 10, '84.

Myron R. Metzger, Route 2, Box 88, Claypool, IN 46510, (219) 839-4282, Director At Large, '86.

W. Lee Moore, Jr., 1104 Praetorian Building, 1607 Main Street, Dallas, TX 75201, (214) 748-2895-business, (214) 424-7611-home, District 8, '87.

Frank Sivesind, RR 3, Waukon, IA 52172, (319) 568-2068, Director At Large, '85.

Ralph Turley, 1030 Marion Avenue, Mansfield, Ohio 44906, (419) 756-2571, Director At Large, '88.

Frank L. Wiley, 352 High Street, Victor, NY 14564, (716) 924-2655, District 1, '86.

Administration

Executive Secretary-Treasurer—Bernard M. Heisner

Controller—Edward T. Taylor

Golden Guernsey, Inc.—Edward T. Taylor

Information Director—Janice A. Keene

Herd Register—Darrell D. Bahr, Director

Performance—Joan Wendt, Coordinator
Joint Type Appraisal Coordinator—Allen D. Meyer, 1273 Meyer Lane, West Fargo, ND 58078, (701) 282-3913.

Extension

Ballard K. Bennett, 8612 Rancho Drive, Ooltewah, TN 37363, (615) 238-9754. (AL, LA, MS, TN, TX)

William C. Cochran, 12 Bryant Road, Bourne, MA 02532, (617) 759-5627. (CT, MA, ME, NH, NJ, NY, RI, VT)

Robert A. McLaughlin, 2814 Birchwood Drive, Winston-Salem, NC 27103, (919) 765-5084. (FL, GA, MD, NC, SC, VA, Eastern WV)

Leslie Peckham, 825 Robert Street, Fort Atkinson, WI 53538, (414) 563-3032. (AR, IA, KS, MN, MO, NE, ND, OK, SD, WI). Wisconsin GBA Executive Secretary, Arnold Knight, Route 2, Markesan, WI 53946, (414) 394-3027.

Edward J. Wright, 10540 Gratiot Road, Saginaw, MI 48603, (517) 781-2967. (IN, KY, MI, OH, Western WV)

Lee Yost, P.O. Box 360, Benton, PA 17814, (717) 925-6447. (DE, PA)

Guernsey
BREEDERS' JOURNAL

DECEMBER 25, 1983

Janice Keene, Managing Editor
Diedra Johnson, Associate Editor

Volume 151, Number 10

IN THIS ISSUE

FEATURES

Convention Schedule Highlights for 1984 8
National Guernsey Show-Louisville 10
National Guernsey Show-Madison 6
National Judging Contest Guernsey Winners 95
National Junior Show-Louisville 20
National Youth Contest Rules 74
Wisconsin Directory 33
Youth Essay Contest Winners 73

Sales

Cashmer Guernsey Dispersal ... 32
4-H Dairy Bred Heifer Sale 31
Interbreed Protein Sale 30
Land of Lincoln Classic 24
Minnesota Classic Sale 26
Mo-Kan Classic Sale 24
330th Special Sale 31

Shows

Kansas State Fair 98
Maryland State Fair 96
Massachusetts State Show 98
Michigan State Fair 97
Mid-South Fair 100
Nebraska State Fair 96
Pacific Northwest Evergreen Classic 99
State Fair of Virginia 99
Tulsa State Fair 100
Western Washington Fair 99
Wisconsin State Show 97

DEPARTMENTS

Breeder Comments 4
Staff Comments 4
Obituaries 16
DHIR Production Credits 71
Junior Guernsey Breeders 90
Appraisal Results 92
Behind The Barn 92
Young Sire Update 101
Appraisal Schedule 102
Genetic Recovery Agents 102
We Believe In Guernseys 102
Advertisers' Index 103
Calendar 103

About The Cover

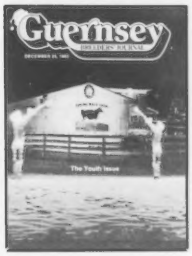

One of the most picturesque places during the holiday season is Spring Walk Farm in Big Prairie, Ohio. Annually in December the Wachtel family, Floyd and Eileen, William and Beverly, and their children, Kurt, Charlotte and Kathy, puts up a very extensive display of lights at this 500-acre northeastern Ohio dairy farm. Over the years thousands of people have driven to view the festive exhibits which have been featured on area television broadcasts. The Wachtels milk over 100 Guernseys with average, mature-equivalent, lactation credits of almost 13,000 pounds of milk and 4.7 percent butterfat test in 1982. Regular exhibitors at national Guernsey shows, this year they showed the winning four-year-old cow at the NGS-Louisville and the NGS-Harrisburg, the first-prize junior two-year-old cow at the NGS-Harrisburg and the top best three females at the NGS-Harrisburg. *Photo by Julie DeLavergne.*

Subscription Rates: $10 (US) per year, $25 (US) for three years in the United States and Canada; $11 (US) outside United States and Canada; $25 first class mail in United States; foreign airmail subscription rates on request. Microfilm subscriptions available.

Postmaster: Send address changes to Cathy Bryant, Circulation Department, Guernsey Breeders' Journal, P.O. Box 27410, Columbus, OH 43227. When changing your subscription to a new address, please give the old address and zip code as well as the new.

Second class postage paid at Columbus, OH 43227 and at additional mailing offices.

Guernsey Breeders' Journal (ISSN 0017-5110) is published 10 times each year (on February 5, March 25, April 25, May 25, June 25, August 5, September 25, October 25, November 25 and December 25).

Closing date for advertising and editorial information is 55 days preceding publication. Each issue is mailed 10 days prior to publication date. Advertising rates upon request. Mail to Guernsey Breeders' Journal, P.O. Box 27410, Columbus, OH 43227, (614) 864-2409.

Staff Comments

"You need to plant the seed in the spring to have a harvest in the fall." This thought surfaced during a Guernsey staff conference in early 1982 when talking about youth, and it very well summarizes the attitude Guernsey breeders have taken towards young people. Through National Heifer Sale proceeds and other sources, Guernsey enthusiasts have funded a national youth program that is second to that of no other dairy breed organization. The encouragement and recognition given to enthusiastic youngsters by Guernsey dairymen on local, state and area levels, as well, is unsurpassed.

Linda Basse, the 1982 National Guernsey Queen from Muskego, Wisconsin, captured the essence of the challenges and possibilities with youth (our most valuable resource) in her farewell address during the 1983 AGCC Convention. With her permission, we share these timely thoughts with you.

A Dairy Farm's Most Important Crop . . . Its Youth

Did you ever stop to think that your business is one of the few businesses in which people can leave their 16-year-old at home to run their production operations? The managers of Allis Chalmers would never think of leaving their business for even a day to be run by their sons or daughters.

Yet, you do. You have faith and trust in your children to do that. That is impressive. A lot of dairy-farm parents leave big responsibilities to their children. You have something here that I am not sure you realize.

You grow many different crops on your farming operations . . . corn crops, wheat crops, hay crops, the unwanted cat crops and, of course, your Guernsey herds. But there is one crop that is rarely recognized as a crop, yet it is grown and nurtured daily. This crop will determine the Guernsey breed's future.

What is this crop? It is your family!

You see, corn crops will come and go. So will hay crops. And, hopefully, some of the cat crop will just go. But not your family . . . it will be there through many harvests, plantings and milkings. Times are a bit tougher now than they were a few years ago. Costs keep getting higher and prices, lower. Undoubtedly it is tough to make things come out in the black. There will always be slumps, hard times and good times in dairying. And, as an *Agri-View* article stated, "It is an industry that demands a flexible herdsman—one who is willing to make changes for the good of the whole enterprise and all parties concerned. There are some very lonesome dairymen out there today who rigidly tried to keep financial figures in the black at the expense of a family and, in the long run, put the whole business of family living in the red."

Your "John" and your "Suzy" are your crops. They need your daily love and care. It is your sons and your daughters who will probably be the ones to continue those families.

I have several wishes for this crop. I wish that you would continue to nurture and enrich this crop with your patience. Especially be patient with them when they cannot back the full haywagon into the shed when the rain pours down. Be patient with them when they thought they planted the soybeans, but discover three weeks later that they forgot to put seed in the planter. Be patient with them when they think climbing haymow ropes is more important than throwing down hay to feed the cows. All good things take time.

I also wish that you would soak this crop with your wisdom. Teach them how to register cattle and why it is so important. Teach them the hows and whys of artificial insemination and send them to AI school. Teach them how to read pedigrees so they can buy the right cow for your herd. They are eager to learn.

I wish that you would sun this crop with encouragement. Encourage them to be responsible. Encourage them to promote Guernseys. And, encourage them to take steps far beyond what they think is their reach and to be open to change. They need to be nudged every now and then.

Our youth is a very special crop. Have patience with them. Teach them and encourage them, for they are the future of your farm and family. They also are our future, the future of our breed.

And, for those of you who are youth, you have the biggest responsibility of all. We are counting on you to further our Guernsey breed. You are so fortunate!

Bernie Heisner

Breeder Comments

Thank You

I would like to thank the Cattle Club for donating the pen and pencil set for the first-place Guernsey team at Harrisburg and also for donating the Guernsey jugs for the first-place Guernsey team at Madison. I would also like to thank you for donating the wristwatch for the high individual in Guernseys at Madison as a member of the Ohio 4-H dairy judging team. Winning the top award in Guernseys was very exciting for me since I live on a Guernsey farm in Bellevue, Ohio.

David Erf
Bellevue, Ohio

Editor's Note: David Erf was a member of the 1983 Ohio 4-H dairy cattle judging team which placed first in Guernsey judging at both the Pennsylvania All-American Invitational and National 4-H judging contests. As an individual he topped Guernsey judging in the national contest and was fifth at the other.

John Merryman presents the first Henry Thomas Memorial Award to Bill Chilcote for his dedication to the preparation and presentation of dairy cattle. Photo by Agri-Graphics.

First Henry Thomas Memorial Award Given

The first Henry Thomas Memorial Award was presented during the 1983 Pennsylvania All-American Dairy Show in Harrisburg, Pennsylvania to Bill Chilcote of Lakeville, Connecticut for his dedication to the preparation and presentation of dairy cattle. A former herdsman for Deep Lake Guernsey Farm, he is well-known for his work with show and sale strings for both the Guernsey and Holstein breeds.

John Merryman of Sparks, Maryland gave Chilcote a miniature showbox on behalf of the Friends of Henry Thomas. "The recipient can be someone who presents cattle in the show ring, one who uses his skills in the barn preparing cattle for the show or one who consistently develops show cattle into show prospects at the farm," said Merryman, adding that consideration is also given to sportsmanship and attitude toward youth.

Henry Thomas was respected for his ability to select and develop cattle, as well as his talent in showing them. He holds an unequalled record of 24 consecutive years as the winner of the Premier Breeder banner at national shows, honors taken while he was herdsman and showman for McDonalds Farm.

Friends of Henry Thomas established this memorial award to honor others like him. This award will be presented annually.

Statement of Ownership, Management and Circulation (required by 39 USC 3685). Date of filing: October 1, 1983. Title of publication: Guernsey Breeders' Journal. Publication number: 0017-5110. Frequency of issue: 10 times per year. Annual subscription price: $10. Location of known office of publication: P.O. Box 27410, Columbus, Franklin County, Ohio 43227. Editorial and business office of publisher: P.O. Box 27410, Columbus, OH 43227. Name and address of publisher, editor and managing editor: The American Guernsey Cattle Club, publisher; Bernard Heisner, editor; Janice Keene, managing editor; P.O. Box 27410, Columbus, OH 43227. Owner: The American Guernsey Cattle Club, Inc., P.O. Box 27410, Columbus, OH 43227; Russell J. Wirt, Lewiston, MN 55952, president; Bernard Heisner, Columbus, OH 43227, secretary-treasurer. No bondholders, stockholders or mortgages. Total number of copies printed (average for preceding months): 4,000. Paid circulation: 3,605. Sales through agents or dealers: none. Free distribution including samples by mail or other means: 203. Total number of copies distributed: 3,808. Leftover copies: 192. Total number of copies printed (single issue nearest to filing date): 4,000. Paid circulation: 3,570. Sales through agents or dealers: none. Free distribution including samples by mail or other means: 372. Total number of copies distributed: 3,942. Leftover copies: 58. I certify that the statements made by me are correct and complete. Janice Keene.

We're Counting Our Blessings . . .

The holiday season is a good time to reflect upon the year's events. In 1983 we were thankful to have been a part of the AGCC Convention in Ohio, to have met so many new Guernsey breeders and to watch our herd make progress in production, type and pedigrees. We are especially proud of our . . .

15,000-Pound Plus Club

(Some of those cows completing records over 15,000M during 1983)

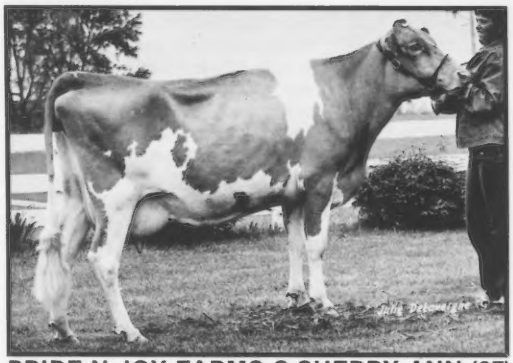

PRIDE N JOY FARMS S SHERRY ANN (87)
7/83 CI: +846M +.00% +40F +$126, CIT +1.3, CPI +217
MC Deviation +7,214M +332F
2-04 20,610M 4.7% 967F 3.4% 706P 365D 2X
3Y 11,480M 4.1% 473F 3.1% 358P 152D 2X
Proj. 20,390M 850F 305D ME

PRIDE N JOY FARMS M LISA ANN (80) GSD
7/83 CI: +943M +24F +$105 48%R, CPI +148
MC Deviation +4,579M +32F
4-07 17,860M 4.1% 734F 3.3% 591P 327D 2X
3-03 18,380M 3.5% 651F 305D 2X

PRIDE N JOY FARMS RADER LIDA
7/83 CI: +1,089M +25F +$117 36%R
MC Deviation +2,013M +7F
2-03 15,250M 4.2% 637F 365D 2X

PRIDE N JOY FARMS M LILLY (76)
MC Deviation +2,657M +68F
4-05 16,050M 4.1% 663F 305D 2X
3-03 15,590M 4.4% 686F 305D 2X

PRIDE N JOY FARMS P JOLLY (83)
7/83 CI: +752M −.09% +26F +$96, CIT +0.6, CPI +152
MC Deviation +4,826M +195F
3-07 17,270M 4.5% 784F 305D 2X
2-04 16,200M 4.6% 745F 305D 2X

PRIDE N JOY FARMS F LILAC (84)
7/83 CI: +1,052M +36F +$133, CIT +0.6, CPI +212
MC Deviation +5,491M +205F
2-04 16,870M 4.5% 764F 294D 2X

PRIDE N JOY FARMS W HOPE (83)
MC Deviation +3,989M +74F
6-04 18,470M 786F 305D 2X
7-05 18,450M 712F 305D 2X
8-05 16,990M 662F 298D 2X

PRIDE N JOY FARMS F S NORIE (83)
MC Deviation +3,616M +114F
3-04 15,280M 4.5% 683F 306D 2X

KEN MAR CLARKS ETTA
MC Deviation +2,926M +99F
5-01 17,140M 4.7% 810F 310D 2X
3-08 15,460M 4.5% 703F 305D 2X

PRIDE N JOY FARMS S PEGGY
MC Deviation +2,202M +84F
2-03 15,630M 4.7% 740F 365D 2X

PRIDE N JOY FARMS S DANIELLE (76)
MC Deviation +3,407M +111F
4-11 18,480M 4.4% 818F 305D 2X
3-09 15,900M 4.1% 645F 280D 2X

PRIDE N JOY FARMS HOPEFUL
3-03 15,270M 4.8% 729F 305D 2X

We wish all of our Guernsey friends a Merry Christmas.
May you receive the Lord's richest blessings in 1984.

PRIDE-N-JOY FARMS

THE PAUL RIEGEL FAMILY
9791 Lancaster-Circleville Road, Amanda, Ohio 43102
Telephone (614) 969-2166
The farm is located 11 miles East of Circleville, Ohio on State Route 188.

NGS-Madison Champions. (L-R) Donald and Etta Alexander; National Guernsey Queen Angee Mohr; National Guernsey Princess Heidi Meyer; Chedco T H Maxine; David Alexander; Branstetters Deacon Clara; Fowler Branstetter; Wisconsin Guernsey Princess Deb Lang; John Housley.

National Guernsey Show-Madison

When each of the breeds' grand champion females and Joe P. Eves Type and Production trophy winners went on parade in the coliseum the final day of the 1983 World Dairy Expo, the two representatives from the national Guernsey show made quite an impression on those at ringside. The top aged cow, Fairview Top Hornet Lori, produced the highest 305-day lactation of all Eves Trophy recipients with 26,890M 4.1% 1,109F at five years, one month of age. Chedco T H Maxine had the largest completed record of all supreme championship contenders with 1-11 16,151M 4.4% 712F 305D, and made quite a few friends as she stood in the lineup with the grand champion females from the five other shows.

The second in a series of three national shows, this one attracted 160 Guernseys to the two-day show, October 6-7, in Madison, Wisconsin. John Housley of Riceville, Tennessee put the official placings on the classes which were topped by animals originating from Indiana, Iowa and Wisconsin. Receiving more than one blue ribbon by the show's end were Tom and Mary Lurvey of Lone Rock, Wisconsin with two to their credit, and the Wenger family from Goshen, Indiana which topped three individual competitions and one group class.

The Heifers

"A good class to start the show with," is how John Housley summarized the group of 22 junior heifer calves opening this national show on Thursday afternoon. "It has quality way down the line, but the first three are fairly close." He topped the class with a January Maurana Wis Telestar daughter shown by K.G. and T. Heinemann of Readlyn, Iowa. Goldenrose M W T Ila was praised for her quality "from end to end," her pleasing general appearance and smoothness over the rump. In a close placing Green Moor Kittys A Kella, exhibited by Todd Schomberg of West Salem, Wisconsin, was selected over Forest Homes Successful Chandra because of her depth and spring of rib, width when viewed from the rear and height at the shoulders. However, the third-place calf entered by Jim Massop of Athens, Wisconsin was credited with more strength and bone than the December heifer above.

The judge singled out another Telestar daughter, this one born on September 30, from the 22 senior heifer calves vying for a top spot. Housley called Buttermilk Ridge MWT Tiffany, owned by L.L. and B. and T. Battershell and Sons of Roanoke, Indiana, "a real strong, powerful heifer that combines size and scale, and is structurally correct. But, you might want to change her legs a little," he noted. She went above GR-Level Gold Telestar Vanita for being more growthy, having more substance, tracking more correctly on her front legs and being more correct on her rear legs. This heifer shown by Eugene Jensen and Sons of Balsam Lake, Wisconsin, in turn, was credited with more depth of rear rib, sharpness and spring of rib when viewed from the rear than the next calf, Lakeview Premiers Lacy J, exhibited by Kathy Carlson of Clearbrook, Minnesota as the first-place, junior-owned animal.

Valley Set C Heidi, a short-aged junior yearling born in May, was described as "a real quality animal with lots of dairyness from end to end" by the judge while she was led out in first from a group of 20 heifers. Owned by Junior Member Brent Wenger of Goshen, Indiana, she was cleaner about the head and neck and thinner through the thighs than second-place Bettsward Gratitude Alfalfa. This entry from Bettsward Farms of Richland Center, Wisconsin then went above a tall paternal sister from the same herd, Bettswards Gratitude Alix, because of her depth, width through the chest and sharpness over the withers.

"She's a fairly easy winner with her size, scale, substance, quality and dairyness," said Housley when talking about Valley Set Fayvor Andrea, the senior yearling heifer exhibited by Ronald Wenger of Goshen, Indiana. This yearling born on September 22 was considered taller at the shoulders, longer and cleaner through the front end and at the pins

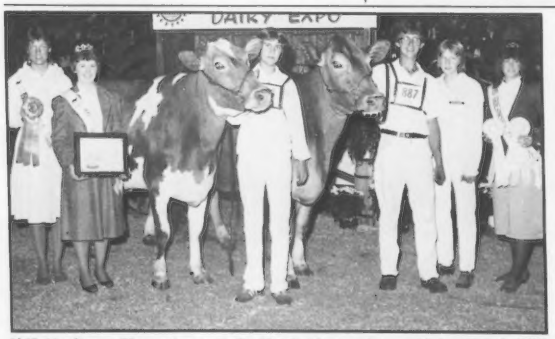

NJS-Madison Champions. (L-R) Heidi Meyer; Angee Mohr; Dutch Mill Fernells Betty; Christina Vilter; Lone Acres Fayvor Topsie, Neil and Kirsten Jensen; Deb Lang.

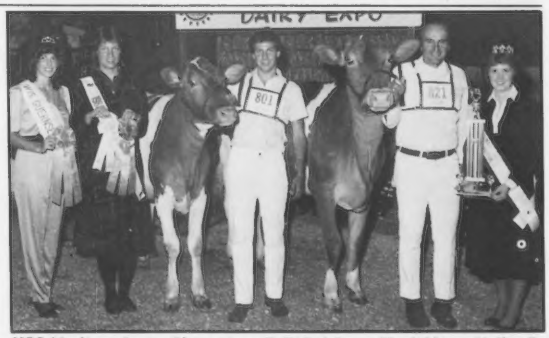

NGS-Madison Junior Champions. (L-R) Deb Lang; Heidi Meyer; Valley Set C Heidi; Brent Wenger; Valley Set Fayvor Andrea; Carlton Wenger; Angee Mohr.

than "the very correct heifer" in second. Shown as the top junior-owned animal in this class by Richard Stanelle of Brillion, Wisconsin, Lavon Farms Sweet Thing was praised for her neater general appearance and for being smoother behind the shoulders and over the the rump than Up The Creek Fayvors Magic. This third-place November heifer is owned by Up The Creek Farm of Lester Prairie, Minnesota.

Junior Champion Selections

When evaluating the junior-owned heifers that stood at the top end of their respective age groups, the judge found a very close pair of yearlings to designate as the national junior show's junior and reserve junior champion females. Valley Set C Heidi, which had won both the open and junior show junior yearling competitions earlier for Brent Wenger, was designated the champion for her breed character about head and neck and dairyness throughout, with Housley commenting, "I love her dairyness and quality of front end." The reserve champion ribbon went to the senior yearling heifer, Richard Stanelle's Lavon Farms Sweet Thing, that was granted more bone and more correct pasterns than the champion.

Housley indicated his pleasure with the quality of open show junior champion contenders saying, "there are some real nice individuals back out for consideration. However, there are two that stick out, that combine size, scale, substance, quality and dairy character. With this in mind he awarded the junior champion banner to the Wengers' senior yearling heifer, Valley Set Fayvor Andrea, credited with being more correct about the rear legs, especially stronger on her pasterns, than the junior show's champion, Valley Set C Heidi. Noting that he "loved the quality of the reserve champion," the judge said that the next two heifers in consideration were the winning senior calf and second-prize senior yearling.

AGCC Director Myron Lancaster of Sequim, Washington received the Klussendorf Trophy during the World Dairy Expo.

The Milking-Age Females

Friday's portion of the national Guernsey show began with four junior two-year-old cows in the ring. Judge Housley selected Valley Set Abe Dandy the winner and best-uddered entry for Brent Wenger in what he called "a useful class of two-year-olds." This "beautiful-bodied cow" led out before Wagners Emory Lou, the second best-uddered animal, because of her advantages in balance, symmetry, depth of heart, chest and teat placement. Douglas Wagner's Wagners T H Emory daughter from Marissa, Illinois, however, was granted more strength in her rear legs than the first-place cow. She, in turn, was credited with more length of body and balance of udder, especially in the fore quarters, than Circle Farm Midas Flipper, a May 1981 cow exhibited by Lakey Circle Farm of Trempealeau, Wisconsin.

The class of 20 senior two-year-old cows was headed by Boulder Wern Hi Ex Leader, an entry from Tom and Mary Lurvey of Lone Rock, Wisconsin commended for her dairyness, quality, sharpness throughout and for being "structurally correct from end to end." Housley named her the class' best-uddered cow, but called the well-balanced, good-uddered first pair a close one. The second best-udder designation went to Hilldale Standby Taffy, an October senior two-year-old that placed next for her owner, Earl Wachholz of Winona, Minnesota. In third was Buttermilk Ridge HDF Brandy, a full-age entry from L. and L. and B. and T. Battershell and Sons praised for her tremendous scale, power, and substance. However, the next cow, Bettswards Fayvor Beverly exhibited by Bettsward Farms, was credited with more dairyness and a fancier udder than the cow above.

Dr. John L. McKitrick was honored as the 1983 "Man of the Year" at the World Dairy Expo.

The most sizeable competition of the show involved 23 three-year-old cows, a group termed "a nice class . . . with lots of milk, lots of good, useful cows." Housley continued, "As close as the first and second cows are, it makes a judge earn his pay! It's an extremely close and nice pair of cattle." For the second time this year, Chedco T H Maxine started the three-year-old cow class at a national show for owners, David and Donald Alexander of Lynn, Indiana, followed by Branstetters Deacon Clara, the entry of Fowler Branstetter from Edmonton, Kentucky. Four months younger than the second cow, this Clovelly Top Hornet daughter showed more overall balance, was tighter at the shoulders, had stronger rear pasterns, was leveler through the udder floor and had more width of udder, while the second-prize daughter of Lyrene Wistar Deacon was acknowledged as being more upstanding, with more stretch and dairyness. When comparing the class' second best-uddered cow with the next animal, Up The Creek Fayvors Arlene, the judge talked about her upstandingness, body length, fancy udder and correct teat placement, although he commented appreciatively about the dairyness of the third-place cow from Up The Creek Farm.

A summary of the first 10 entries in each class, with an asterisk preceding each junior entry, follows.

Madison

Junior Heifer Calf (22)

1. Goldenrose M W T Ila, K.G. & T. Heinemann, Readlyn, IA; *2. Green Moor Kittys A Kella, Todd Schomburg, West Salem, WI; 3. Forest Homes Successful Chandra, Jim Massop, Athens, WI; 4. Regal Hills Extra Maudie, Kenneth D. Clements, Stoddard, WI; 5. Gesuco T Dynamite Garnet, Gerald Coggins, Ladysmith, WI; 6. Guernsey Ditty Zoe Ioa, Ann Malas, Greeley, IA; 7. Four Winds Extra Princess, Wm. B. & Wm. C. Vilter, Hartland, WI; 8. Wagners W P Daffodil, Douglas H. Wagner, Marissa, IL; 9. Green Moor Betsys A Babe, Richard Schomburg, West Salem, WI; *10. Wagners WP Blossom (GI Award), Douglas H. Wagner, Marissa, IL.

Senior Heifer Calf (22)

1. Buttermilk Ridge MWT Tiffany, L & L and B & T Battershell & Sons, Roanoke, IN; 2. GR-Level Gold Telestar Vanita (GI Award), Eugene Jensen & Sons, Balsam Lake, WI; *3. Lakeview Premiers Lacy J, Kathy Carlson, Clearbrook, MN; 4. Art Mar WDS Winston Wisk, Larry Howell, Bremen, IN; 5. Veguita Maverick Sue, Veguita Guernseys, Veguita, NM; 6. Green Moor Tammys A Taffy, Richard Schomburg, West Salem, WI; 7. Wagners Ivan Irene, Audrey D. Wagner, Marissa, IL; 8. Valley Set Fin Verla, Ronald E. Wenger, Goshen, IN; 9. Circle Farm Jupiters Grace, Larry Lakey, Trempealeau, WI; *10. Jo Lan Farm P Red, Brad A. Yoder, Danvers, IL.

Page 9

KENTUCKY HAS MORE

IN 84

Watch the February 5 Journal for convention and hotel pre-registration forms and information

107th AGCC Convention Schedule Highlights

Thursday, March 22

1:00 pm	AGCC Board of Directors meets
	Early registration and hospitality

Friday, March 23

8:00 am-5:00 pm	AGCC Board of Directors meets
	Registration
9:00 am-12:00 noon	Hospitality room open
10:00 am	Queen contest judging
12:00 noon	Queen contest luncheon
1-3:00 pm	Queen contest judging and skits
3-5:00 pm	Junior member reception and hospitality
5:00 pm	President's reception
6:00 pm	Dinner and harness racing, Louisville Downs

Saturday, March 24

7:30 am	Breakfast on your own
8:00 am-12:00 noon	Registration
12:30-3:00 pm	Bus tour of Louisville area
9:00 am-4:00 pm	Bus tour of Lexington area horse farms
3-5:00 pm	Registration, hospitality room open
6:00 pm	Dinner and speaker
7:30-9:30 pm	Seminars
9:30 pm	Open forum

Sunday, March 25

7:30 am	Breakfast on your own
9:00 am	Chapel service
10:00 am-12:00 noon	Young Sire-Samping Groups meet
12:00 noon	Pork chop cookout
1:30 pm	Kentucky National Guernsey Show
3:00 pm	Special program
3-5:00 pm	Hospitality room open
6:00 pm	Youth awards banquet
9:00 pm	Dancing and social activity

Monday, March 26

7:30 am	Breakfast on your own
8:00 am	AGCC annual meeting
11:00 am	AGCC Board reorganizational meeting
12:00 noon	Awards luncheon
2:00 pm	National Heifer Sale and Kentucky National Sale

Convention Headquarters
EXECUTIVE INN
Watterson Expressway at Fairgrounds, Louisville, Kentucky

NGS-MADISON from page 7

Junior Yearling Heifer (20)

*1. Valley Set C Heidi, Brent L. Wenger, Goshen, IN; 2. Bettsward Gratitude Alfalfa, Bettsward Farms, Richland Center, WI; 3. Bettward Gratitude Alix, Bettsward Farms, Richland Center, WI; *4. Ballays Skipper Jenna, Todd Ballay, Verona, MO; 5. GR-Veguita Demand Clove, Veguita Guernseys, Veguita, NM; 6. Beauty View F Ramona, Tom Konecky, Wahoo, NE; 7. Valley Set Atlantic Dalia, Ronald E. Wenger, Goshen, IN; 8. Pecks Dynamics Dorothy, Donna Jean Wagner, Marissa, IL; 9. Four Winds Atlantic Fair Lady, William B. Vilter, Hartland, WI; *10. Strauch Farms Atlantic Terri, David Jerald Lang, Marshfield, WI.

Senior Yearling Heifer (17)

1. Valley Set Fayvor Andrea, Ronald E. Wenger, Goshen, IN; *2. Lavon Farms Sweet Thing, Richard Stanelle, Brillion, WI; 3. Up The Creek Fayvors Magic, Up The Creek Farm, Lester Prairie, MN; 4. Golden Dew Kings Henrys Prissy, Robert Dickman, Lost Nation, IA; *5. LaClaudkes L Marcee, Heidi Knapp, Westby, WI; *6. Wagners Emory Bobbie (GI Award), Douglas H. Wagner, Marissa, IL; 7. Wagners Emory Carrie, Larry Georgeson, Madison, WI; 8. Wapsi Acres Roxy Renee DF, Todd Larssen, Long Grove, IA; *9. Crumdale F Clover, Roger Basse, Muskego, WI; *10. Valley Set C Carmen, Kent M. Wenger, Goshen, IN.

Junior Two-Year-Old Cow (4)

*1. Valley Set Abe Dandy (1st BU), Brent L. Wenger, Goshen, IN; *2. Wagners Emory Lou (2nd BU), Douglas H. Wagner, Marissa, IL; 3. Circle Farm Midas Flipper, Lakey Circle Farm, Trempealeau, WI; 4. Tag Lane Bright Bell (GI Award), Thomas Griswold, Ixonia, WI.

Senior Two-Year-Old Cow (20)

1. Boulder Wern HI Ex Leader (1st BU), Tom & Mary Lurvey, Lone Rock, WI; 2. Hilldale Standby Taffy (2nd BU), Earl Wachholz, Winona, MN; 3. Buttermilk Ridge HDF Brandy, L & L and B & T Battershell & Sons, Roanoke, IN; 4. Fauver Hill Trans Elena, Bernard Pralle, Onalaska, WI; 5. Beauty View Fayette Monica, Tom Konecky, Wahoo, NE; 6. Renwood Dari Colantha, Conrad Zehrer, Sauk Center, MN; 7. Valley Set Fayvor Peg, Ronald E. Wenger, Goshen, IN; 8. Pine Ridge Excels Flirt, Chris W. Skaar & Sons, Hayward, MN; 9. Level Gold Choice Trixie (GI Award) Eugene Jensen & Sons, Balsam Lake, WI; *10. Wapsi Acres PD Patsy, Todd Larssen, Long Grove, IA.

Three-Year-Old Cow (23)

1. Chedco T H Maxine (1st BU), David & Donald Alexander, Lynn, IN; 2. Branstetters Deacon Clara (2nd BU), Fowler Branstetter, Edmonton, KY; 3. Up The Creek Fayvors Arlene, Up The Creek Farm, Lester Prairie, MN; 4. Bettswards Fayvor Beverly, Bettsward Farm, Richland Center, WI; 5. Kuhtzdale LH Neta, Bernard Pralle, Onalaska, WI; 6. Boulder Wern A Precious, Tom & Mary Lurvey, Lone Rock, WI; 7. Middle Ground Gypsys Fortune, Alvin C. Basse, Muskego, WI; *8. Wagners Emory Betsy, Doris Ann Wagner, Marissa, IL; 9. Wagners Emory Beauty, Donna Jean Wagner, Marissa, IL; 10. Bettswards Fayvor Angel, Bettsward Farm, Richland Center, WI.

Four-Year-Old Cow (18)

*1. Lone Acres Fayvor Topsie, Kirsten Jensen, Amery, WI; 2. Wee Manor T C Lucky (1st BU), David & Donald Alexander, Lynn, IN; 3. Hilldale DE Kaybell, Earl Wachholz, Winona, MN; *4. Walliss Bonnet Hydro (2nd BU), Margaret Wallis, Springfield, MO; 5. Clearbranch Fayvors Joyce, Richard & Tom Kipp, Dousman, WI; 6. Veguita Blue Chip Goldy, Veguita Guernseys, Veguita, NM; 7. Level Gold Deacons Elna, Eugene Jensen & Son, Balsam Lake, WI; 8. Veguita Dathan Soapy, Veguita Guernseys, Veguita, NM; *9. Misty Lane Bubbles, Mark Fritsche, New Ulm, MN; 10. Fauver Hill DE Lanita, Bernard Pralle, Onalaska, WI.

Aged Cow (14)

1. Fairview Top Hornet Lori (2nd BU) (Milk & Butterfat Production Award), Tom & Mary Lurvey, Lone Rock, WI; *2. Dutch Mill Fernells Betty, Christina Vilter, Hartland, WI; 3. Idle Neer RH Satin, Thomas Griswold, Ixonia, WI; 4. Fauver Hill Fal Lorres (1st BU), Bernard Pralle, Onalaska, WI; 5. John Potts Hornets Tops, Robby Davis, Verona, MO; 6. Metzger Farms Patrick Margo, Tom Konecky, Wahoo, NE; 7. Hilldale TH Jesica, Earl Wachholz, Winona, MN; 8. Askew Farms TH Beloved, Tom & Mary Lurvey, Lone Rock, WI; 9. Vunderquelle Pearl, Thomas Griswold, Ixonia, WI; 10. Veguita Fay Lilac, Veguita Guernseys, Veguita, NM.

Best Three Females (14)

1. Bernard Pralle, Onalaska, WI; 2. Earl Wachholz, Winona, MN; 3. Ronald E. Wenger, Goshen, IN; 4. Bettsward Farms, Richland Center, WI; 5. Wagner Guernsey Farm, Marissa, IL; 6. Veguita Guernseys, Veguita, NM; 7. Eugene Jensen & Sons, Balsam Lake, WI; 8. Todd Larssen, Long Grove, IA; 9. Tom Konecky, Wahoo, NE; 10. C. William Brown & Family, Bloomfield, IA.

Exhibitors Herd (9)

1. Ronald E. Wenger, Goshen, IN; 2. Bettsward Farms, Richland Center, WI; 3. Eugene Jensen & Sons, Balsam Lake, WI; 4. Veguita Guernseys, Veguita, NM; 5. Wagner Guernsey Farm, Marissa, IL; 6. William Vilter, Hartland, WI; 7. Todd Larssen, Long Grove, IA; 8. LaClaudke Family Farm, Westby, WI; 9. Kenneth D. Clements, Stoddard, WI.

State Herd

1. Wisconsin; 2. Indiana; 3. Minnesota; 4. Iowa.

Junior State Herd

1. Wisconsin; 2. Illinois; 3. Iowa; 4. Missouri; 5. Minnesota.

Stroud Named Advertising Specialist

Kim Stroud has been named to the new position of advertising specialist in Atlantic Breeders Cooperative's Member and Public Relations Division.

Since June 1982 Stroud has been associate editor of the Guernsey Breeders' Journal published by the American Guernsey Cattle Club. She is a graduate in agricultural journalism with a minor in dairy science from the University of Maryland.

In announcing this appointment Division Director N. Alan Bair says that her primary responsibility will be to create advertising placed by this cooperative. Additional responsibilities include tours, exhibits and preparation of educational materials.

Stroud has relocated in Lancaster, Pennsylvania.

Whoops!

In the Spring Walk Farm advertisement appearing on page 82 of the October 25, 1983 *Journal*, Spring Walk Navajos Red was incorrectly listed as the first four-year-old cow at the 1983 Ohio State Fair Junior Show. She actually placed third for owner Kurt Wachtel of Big Prairie, Ohio as indicated on page 58 of that same issue.

NGS-Louisville Champions. (L-R) National Guernsey Queen Angee Mohr; AGCC Director Dan Brubaker; William McGee, breeder of the reserve grand champion; Magnolia Maverick Dollylee; Bob Griggs; National Guernsey Princess Theresa Konecky; Branstetters Deacon Clara; Fowler Branstetter; John McKitrick; AGCC Director Myron Lancaster.

National Guernsey Show-Louisville

Large, deep heifer classes and exciting contests in the cow competitions of the 1983 national Guernsey show in Louisville, Kentucky on November 7 put the crowning touches on a truly impressive Guernsey show season across the country. The last and largest of the three national shows, the NGS-Louisville featured 247 entries in conjunction with the North American International Livestock Exposition. The judging duties for the day were adeptly handled by John McKitrick of Columbus, Ohio with his usual eloquence.

138 Heifers Exhibited

The show opened with 34 junior calves that McKitrick described as "one of the best heifer classes I've ever seen at a Guernsey show. The first seven heifers are just outstanding, with a break after that." Leading this lineup of heifers was Rutter Bros T D Opal, a full-age December calf shown by Chad Rutter of York, Pennsylvania. "I like her behind the shoulders, the fore rib and in the crops," the judge reasoned, praising her for her depth of fore and rear rib and stronger stifle. He did grant second-place Villa Crest E Healthy, another December heifer, more femininity, style and advantages about the head and neck, noting that, "she is taller in the lineup than you might think." This entry of Villa Crest Farm from Goshen, Indiana went ahead of Boeuf Valley Max Marvis in a close placing because of her stylishness, especially on the move. With the judge commenting that these were "two different kinds of heifers," he gave the 10-month-old calf owned by Shady View Farm of Ozark, Missouri the advantage in body over the second animal.

From a field of 30 senior heifer calves which McKitrick termed, "another excellent, quality group," he chose Green Slopes Poppys Patrician as the winner, saying, "she sticks out in this good class." Green Slopes Farm of Imler, Pennsylvania exhibited this exceptionally tall, very correct September heifer credited as having more growth for her age, trimness through the throat and correctness over the pins than Land of Living T Josie ET. In a close placing the class' genetic index award winner owned by Land of Living Farm in Mechanicsburg, Ohio went above the third-prize heifer, also from Ohio, GR-Barricks Tex Jan, since she "follows the same conformation as the first heifer and holds together through the shoulders and crops." When talking about this third calf entered by Lynn and Karen Barrick of Centerburg, the judge acknowledged, "I do like her better (than the heifer above) through the rear ... she is wider at the pins."

"At some shows the junior yearling class is not as strong as the senior yearling and calf classes, but this is not the case here with these junior yearlings," McKitrick said when talking about the largest class of the day with 39 head. Callumlea Alstar Princess travelled from the herd of John McNabb in Georgetown, Ontario, Canada to top this group of heifers. The judge noted that she was "several months younger than the three or four below her, but there are fewer things I'd change about her. She is correct everywhere and excels in strength of pastern, depth of heel and correctness of foot." He did remark, however, that Raemelton Telestars Paradise, a March yearling from Raemelton Farm Dairy of Mansfield, Ohio, was taller than the winner and "looks the best underneath of any heifer in the class." It was for those same reasons that she then went over Green Manor J Lady, a headliner from the 1983 National Heifer Sale purchased by Hoosier Heart Dairy of Greenfield, Indiana that moved from fourth to third in the end because of her femininity.

After sorting through the 35 senior yearlings, McKitrick said that the

NGS-Louisville Junior Champions. (L-R) National Guernsey Princess Theresa Konecky; Green Slopes Poppys Patrician; Galen McDonald; Callumlea Alstar Princess; Mr. and Mrs. John McNabb; National Guernsey Queen Angee Mohr.

These breeders from Ontario, Canada brought a good show string, which featured the show's junior champion female, as well as lots of enthusiasm to the NGS-Louisville.

one thing of which he was certain was that "the first four should be in first!" Commenting that this group divided itself into two pairs, he went with the two sharper, thinner, cleaner heifers on top. Golden Dew Guernseys of Seminole, Oklahoma exhibited both of these paternal sisters, with Golden Dew King Henry Corrine credited as having advantages through the shoulder, crops, chine and the way in which she walked on her front legs. "I prefer her rump, but grant width of pins to the second heifer," he said when comparing the winner with Red Hill K H Dana. She placed over Mona Lous Maverick Jewel exhibited by Mona Lou's Farm of Carey, Ohio because, "I like her better underneath, through the thighs and from hooks to pins," although the judge granted correctness of bone and "the way she sets herself up on her legs" to the third heifer.

When the eight very impressive heifers were brought out for junior championship consideration, the judge said, "there are three that sort themselves out. But, it is not a hard decision for the junior yearling." As Callumlea Alstar Princess was led out, the judge indicated again that there were very few things he would like to change about this Canadian heifer and praised her tremendous style and beauty about the head and neck. He noted that it was a closer placing for the reserve champion rosette. In the end the winning senior heifer calf, Green Slopes Poppys Patrician (the junior champion female of the 1983 NGS-Harrisburg), was selected for her stature, fullness through the heart, smoothness over the shoulders and way in which she tracked on her front feet and legs.

The Cows

"Junior two-year-olds should look youthful and the first pair does," commented McKitrick as he discussed the show's first group of cows consisting of 19 head. "The first two have to stand together in the class," he said, focusing on their quality about the head and neck, and thinness at the thighs. Wagners Emory Betty, exhibited by David Paris and family and Rolling Lea Farms, Inc. of Franklin and Thorntown, Indiana, walked out ahead of the second best-udder designee, 1982 All-American Junior Yearling Golden Dew Victorys Roberta shown by Golden Dew Guernseys. In third was A A Hornet Rose, an entry from Elm Spring Farm of Lynn, Indiana. The judge presented her with the class' best-udder award "with some reservation since she has too much milk (in her udder). But, she does have the best-shaped udder."

For the second time in her career on the tanbark, Myown Lorens P Jewel topped her contemporaries at the NGS-Louisville, this year as a recently fresh two-year-old cow in a good class of 23 animals. This high-selling cow of the 1983 Kentucky Fall Sale two days earlier was exhibited by the consignor, Shady View Farm, with the title of ownership passing to her new owner, William Vilter of Hartland, Wisconsin, following the show. Naming her the best-uddered cow of the group, McKitrick said that he particularly liked her udder more than those of the second- and third-place entries. He noted the swelling, but praised her deeper crease and teat placement. Villa Crest Farm's Wagners Emory Elle Susan, described as having the best rump in the class, was granted more scale and correctness of feet and legs over the winner. It was because she moved out on her rear legs more correctly, was wider and fuller through the crops that the judge chose this full-age Wagners T H Emory daughter over a paternal sister from Villa Crest Farm, Villa Crest E Leigh, although the third cow was credited with more center support in her udder than the cow above.

In a class that people had eagerly been anticipating since the first animal was checked in for this national show, Branstetters Deacon Clara came away with the blue for her breeder and owner, Branstetter Dairy of Edmonton, Kentucky. The reserve grand champion female of the two earlier national shows, this three-year-old cow was considered "an easy winner and the fanciest cow in the class." Also the recipient of the best-udder award, she was praised for her style through the head and neck and especially about the shoulders. Placing next was Wampanoag Telestar Shy Lynn, the second best-udder designee entered by Wampanoag Farm of Cynthiana, Kentucky. "I like the udder on the second-place cow, especially when viewed from the rear," the judge mentioned when citing reasons for following with this Maurana Wis Telestar daughter. Yorklands Maverick Mandy, the top of the Second Mid-Ohio Summer Classic Sale earlier this year and due in January, walked off with third prize for Walnut Corner Farm of Bismarck, Illinois in this class of 30 that McKitrick called "an exceptionally strong three-year-old class."

"If you could steal one and take her home, it would be the first one," said McKitrick with a smile as Spring Walk Navajos Red led the parade of 24 four-year-old cows for the judge's review. "This four-year-old looks more like a three-year-old," he said approvingly of this former Reserve Junior All-American bred by Spring Walk Farm of Big Prairie, Ohio and repurchased by the Wachtel family at the 1983 Ohio Convention Sale. "I like her through the shoulders, over the top and the crease in her excellent-quality udder," were the reasons for placing this class' best-udder winner above the 1982 Junior All-American Three-Year-Old Cow, Wal Jean Alicia, exhibited by Walnut Corner Farm. Designated as having the second-best four-year-old udder, the judge termed her "not fancy, but there's nothing really wrong with her." She went over Golden Dew Deacons Lilly who was credited with "a beautiful frame and a good-quality udder." Hoosier Heart Dairy brought out this Lyrene Wistar Deacon daughter due in December and a high-selling consignment in the previous Saturday's Kentucky Fall Sale.

Last year's All-American Four-Year-Old Cow, Magnolia Maverick Dollylee, made an encore showing for Golden Dew Farm by again winning her class at the NGS-Louisville, this time from a field of 13 aged cows. "She's not as tall and big as the second cow, but I like the way she moves on her feet and legs . . . she is sounder about the hocks and I like her teat size and shape," McKitrick said when awarding her the best-udder ribbon and comparing her with Golden View C H

Page 12

Premier Exhibitor Presentation. (L-R) John McKitrick; Angee Mohr; Robert Griggs, Jr.; Robert Griggs, Sr.; Theresa Konecky; AGCC Director Janet Harding.

Premier Breeder Presentation. (L-R) Theresa Konecky; Virgil and Veri Weaver; AGCC Director Janet Harding.

NGS-LOUISVILLE from page 11

Tanya. William Dillon of Bellevue, Ohio showed this 1982 Honorable Mention All-American Aged Cow which the judge admired for her dairyness and rib, calling her "a tremendous cow (when viewed) from the side." She walked out ahead of Elm Spring Farm's Applebrook Fayvors Susie because she had milked off more weight, being sharper over the shoulders and cleaner at the thigh than the third-place entry. McKitrick noted that this Housleys Dari Fayvor daughter had not been fresh very long, but designated her as the second best-uddered animal in that class.

The Champions

"It is a real pleasure to select the champions in a show of this quality," the judge said in his preliminary remarks as each person at ringside took one last opportunity to view the 10 senior champion female contenders and choose his favorite from the group. The eventual winner was Three-Year-Old Branstetters Deacon Clara. "She has a fancy udder, a beautiful rump, is better through the head, blends well about the neck and shoulder, and her udder is tighter. But, she has had two less calves than the reserve champion," McKitrick acknowledged as the top aged cow, Magnolia Maverick Dollylee, was pulled out to receive the reserve grand champion banner. While the junior champion female stood near the two milking-age champions, the judge commented, "the three-year-old, aged cow and junior yearling look alike . . . they are from the same mold. They are big enough and do have the beauty and femininity that make the Guernsey cow such a beautiful cow."

Group Classes and Special Awards

The Meadow Lodge Farm Trophy for the show's best-uddered cow and the John Burton Memorial Plaque recognizing the best animal bred and owned by exhibitor at this national competition both handily went to the grand champion female, Branstetters Deacon Clara, owned by Branstetter Dairy.

After earning the Total Performance Cow award at the national shows in Harrisburg and Madison, Chedco T H Maxine completed her triple crown performance by winning the honors in Louisville as well. David and Donald Alexander of Lynn, Indiana exhibited this three-year-old daughter of Clovelly Top Hornet.

Wal Jean Alicia, previously designated the second-place four-year-old cow, earned the Joe Eves Type and Production Award for Walnut Corner Farm. Her most recent, actual, 305-day production credits totalled 20,650 pounds of milk and 876 pounds of butterfat at three years, five months of age.

The group classes encouraged quite a bit of interest with 32 entries exhibited in the three classes. Topping the contest for the best three females was a uniform trio comprised of a sister to and a daughter of Wagners T H Emory, as well as a four-year-old cow with over 19,000 pounds of milk shown by Villa Crest Farm. Featured in the Roeschley Brothers' second-prize group of three from Flanagan, Illinois were two Western Glow T H Alstar daughters that stood in the top six of the four-year-old cow class. They were followed by Spring Walk Farm's entry which included the winning four-year-old cow.

Villa Crest Farm rose to the occasion again in the Exhibitor's Herd competition, handily taking the blue ribbon with its string of five. Golden Dew Farm came in second with a herd comprised of the show's reserve grand champion female and other high-placing animals. Spring Walk Farm added two to its Best Three Females group to come away with the third best exhibitor's herd.

From the nine state herds entered, breeders from Indiana completed the sweep of the group classes by topping this one as well. The state of Ohio walked away with the red, while our neighbors to the north took a third-place showing back to Canada with them.

After winning with both of its group entries and stacking up seven additional placings within the top 10 of individual classes, Villa Crest Farm received the premier breeder banner for the day's work. The premier exhibitor honors went to the Griggs family of Golden Dew Farm, with points stacked up on its behalf by the top aged cow, first and second senior yearling heifers and the second-place junior two-year-old cow.

Show Notes

The show, which was as large as ever, went smoothly due to the combined efforts of enthusiastic exhibitors, the NAILE management team and the people checking in cattle and serving as ringmen, Ed Wright and Ballard Bennett. Helping out on show day, and with broad smiles and cheerful words of encouragement throughout the week were National Guernsey Queen Angee Mohr of Normal, Illinois and National Guernsey Princess Theresa Konecky of Wahoo, Nebraska.

A special addition to the Guernsey activities during the NGS-Louisville was the participation by a group of congenial Guernseys breeders from Ontario, Canada. Their good string provided the show's junior champion female and their friendliness and hospitality added many smiles to many faces during the week.

This national show not only culminated the 1983 tanbark trail, but also was the last of the official Guernsey activities sponsored during the exposition. The events had started on Saturday with a strong national junior show which was followed by the highest-averaging Kentucky Fall Guernsey Sale ever. That evening experts presented information on beta-carotene as an anti-cancer agent and practical approaches to Johne's Disease during seminars open to all exhibitors and spectators. The AGCC directors met throughout the weekend, but took time from their busy schedule to participate in activities and visit with breeders in the "off" hours.

During the show a special presentation of the coveted Klussendorf Award was made by Eugene Meyer of *Hoard's Dairyman* to Myron Lancaster of Sequim, Washington. An avid showman and outstanding manager of both cattle and people, Lancaster is a director of the AGCC and calls Olympic View Farm home.

There were quite a few attractive Guernsey farm displays throughout the barn. In stiff competition For-Lou Farm, Inc. of Greenfield, Indiana was selected the winner of the herdsmanship award by the week's end.

A summary of the first 10 entries in each class follows.

Junior Heifer Calf (34)

1. Rutter Bros T D Opal, Chad Rutter, York, PA; 2. Villa Crest E Healthy, Villa Crest Farm, Goshen, IN; 3. Boeuf Valley Max Marvis, Shady View Farm, Ozark, MO; 4. Callumlea Blazers Pandora, John McNabb, Georgetown, Ontario, Can.; 5. Lavon Farms Big Ginny, Lavon Farms, Plano, TX; 6. Double A BT Babe, Walnut Corner Farm, Bismarck, IL; 7. Sunny DA KH Dream, Sunny Da Farm, Inc, Bryant, IN; 8. Metzger Farms Tex Edwina, Primrose Lane Guernseys, Union City, OH; 9. Eber Acres V C Pamela, Eber Acres, Mechanicsburg OH; 10. Locust Hill Gretchen, Scott Bates, Southington, OH.

Senior Heifer Calf (30)

1. Green Slopes Poppys Patrician, Green Slopes Farm, Imler, PA; 2. Land of Living T Josie ET (GI Award), Land of Living, Mechanicsburg, OH; 3. GR Barricks Tex Jan, Lynn and Karen Barrick, Centerburg OH; 4. Spring Walk P Honeydew, Springwalk Farm, Big Prairie, OH; 5. Laeschs VCA Ellenor, Primrose Lane Guernseys, Union City, OH; 6. Sickels Dairy Synbad Marmet, Kyle E. Lindsey, Bismarck, IL; 7. Round Pond Barts Lena, Danny Oliver, Scottsville, KY; 8. Shady View K H Kathy, Sande Hill Farm, Hamilton, OH; 9. Art Mar WD Winston Wisk, Elm Spring Farm, Lynn, IN; 10. Round Pond Barts Marla, Danny Oliver, Scottsville, KY.

Junior Yearling Heifer (39)

1. Callumlea Alstar Princess, John McNabb, Georgetown, Ontario, Can.; 2. Raemelton Telestar Paradise, Raemelton

Page 16

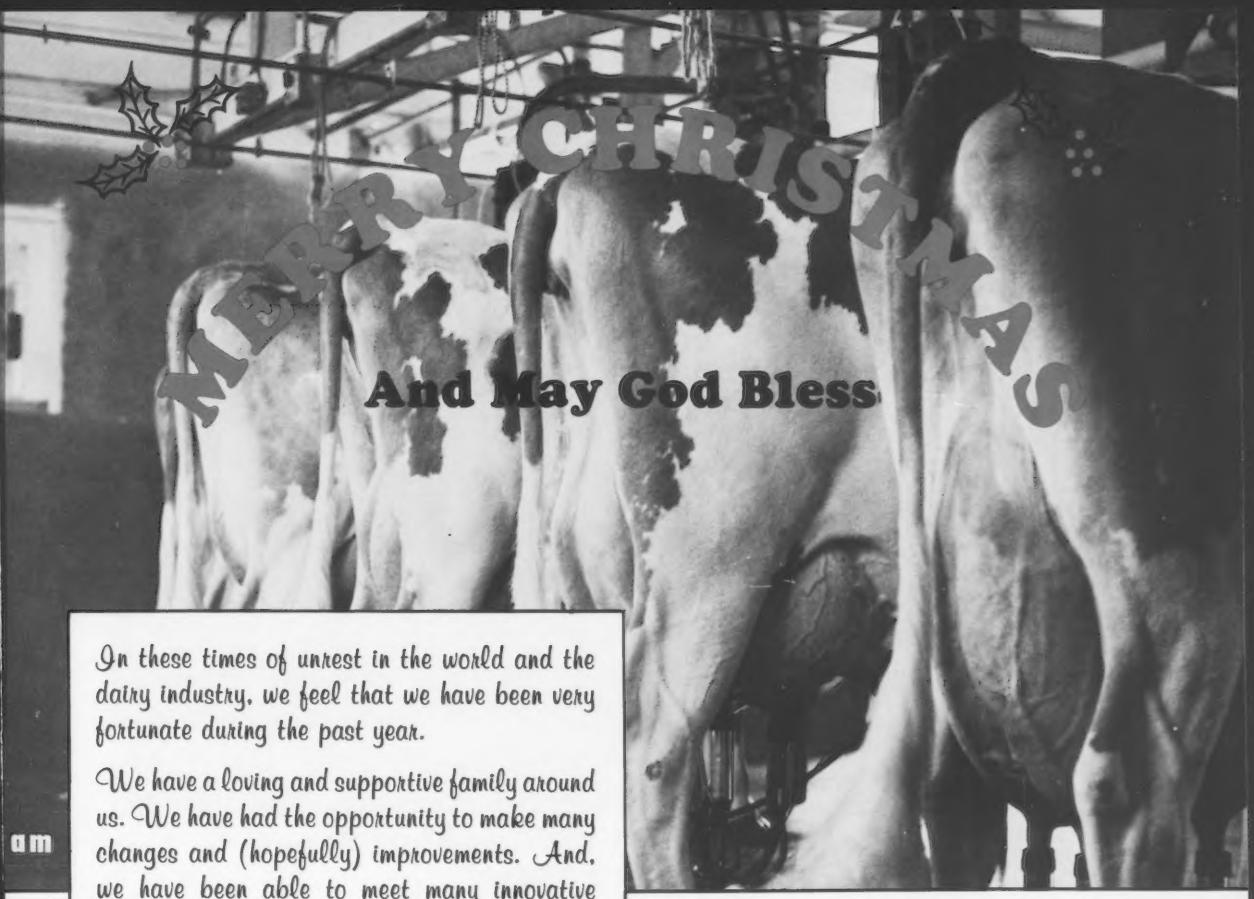

In these times of unrest in the world and the dairy industry, we feel that we have been very fortunate during the past year.

We have a loving and supportive family around us. We have had the opportunity to make many changes and (hopefully) improvements. And, we have been able to meet many innovative Guernsey breeders. The chance to exchange ideas, challenges and goals with other breeders from across the country is a special treat for us. We believe that this type of sharing will help us all to breed a better cow and will teach us to manage her to her full potential.

We hope that the coming year will bring with it peace, prosperity to all and the opportunity to meet even more great Guernsey folks!

Happy Holidays,

Henry and Pam

Thanks to everyone during the past year for their interest in our cattle.

Clover Jack Farms

"In The Heart of the Redwood Empire"

Henry and Pam (707) 786-4072

DONALD GIACOMINI FAMILY

RFD Box 56
Ferndale, California 95536

17G-88 FINAL EXAM...

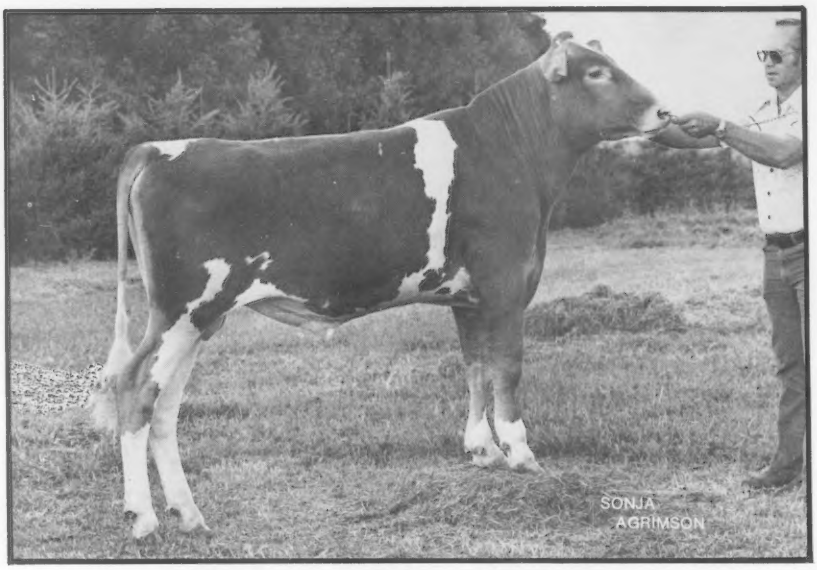

17G-88 U-of-Minn Final Exam

596532

Born: June 20, 1982 Breeder: U-of-Minn., Grand Rapids, Minnesota

P.I. +804m +38f **E.P.V.** +955m +50f

Sire:
WESTERN GLOW WISTAR PREMIER
585495
USDA 7-83 PTI +189
PD +880m +.04% +46f Rpt. 97%
+.09% Protein
PDT +.2 Rpt. 92% AGCC 1-83

Dam:
U-OF-MINN GR D CARY
EX-90 GSD 2746076

(See Adjacent Page)

Final Exam will definitely pass the test of today's market conditions. For the Guernsey breeders concerned with maintaining or improving the solids in the milk they sell—Final Exam is a must to sample. 17G-88 Final Exam's dam is an Excellent daughter of Kellogg Minnies Choice with high test. Help yourself to a passing grade by sampling Final Exam today!

MVBA

Minnesota Valley Breeders' Assn.

P.O. Box 500
New Prague, Minn. 56071
(612) 758-4443

...CARY'S ANSWER TO THE TEST QUESTION!

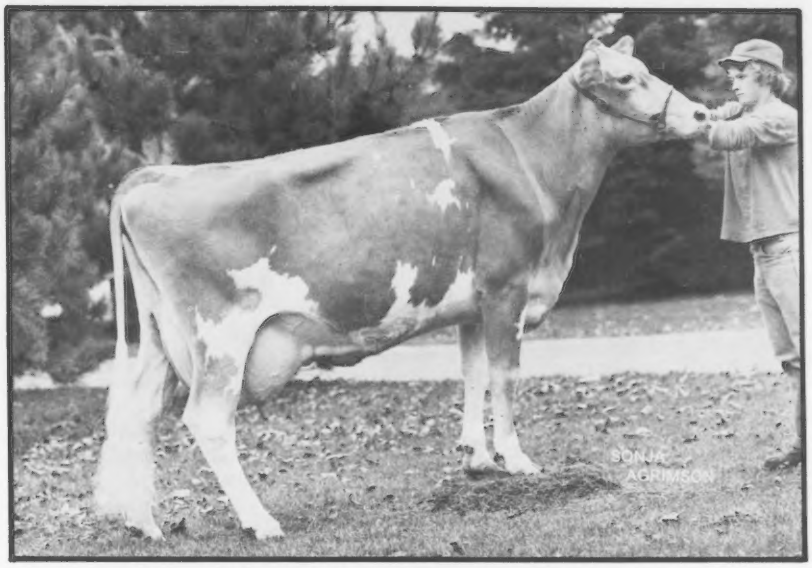

U-of-Minn GR D Cary
EX-90 GSD

7-83 Cow Index: +1,029m +.04% +53f +$161 Rpt. 48%
CPI: +283, Ranked 203 in the Guernsey breed.

2-01	365	14,616	4.7	681
3-03	311	12,695	5.5	700
4-04	342	12,792	5.6	716

Cary is the third generation of Very Good or Excellent cows with 700 fat and 5.0% test. She is a daughter of Kellogg Minnies Choice. In addition to her son at Minnesota Valley Breeders, **U-of-Minn Final Exam**, Cary has a yearling daughter by Car Dale Valor Ace that is bred to Premier. Cary is now bred to Big Tex.

UNIVERSITY OF MINNESOTA
NORTH CENTRAL EXPERIMENT STATION

Dr. Les Hansen
Project Leader
130 Haecker Hall
St. Paul, Minnesota 55108
Telephone (612) 373-1111

Dr. Joe Rust, Superintendent
Dr. Tom Heeg, Scientist
John Roach, Assistant Scientist
Grand Rapids, Minnesota 55744
Telephone (218) 327-1790

NGS-LOUISVILLE from page 12

Farm, Mansfield, OH; 3. Green Manor J Lady, Hoosier Heart Dairy, Greenfield, IN; 4. Walnut Lane Fayvors Althea, Walnut Corner Farm, Bismarck, IL; 5. Villa Crest D Livia, Villa Crest Farm, Goshen, IN; 6. Ballays Skipper Jenna, Todd Ballay, Verona, MO; 7. Balmorals OVBM Rapture, John Richardson and Family, Wapakoneta, OH; 8. Primrose Lane Pitter Patter, Primrose Lane Guernseys, Union City, OH; 9. Queenholm Masters Faye, Lloyd and Betty Balsdon, Queensville, Ontario, Can.; 10. Springwalk MC Brandy (GI Award), Springwalk Farm, Big Prairie, OH.

Senior Yearling Heifer (35)

1. Golden Dew King Henry Corrine, Golden Dew Guernseys, Seminole, OK; 2. Red Hill K H Dana, Golden Dew Guernseys, Seminole, OK; 3. Mona Lous Maverick Jewel, Mona Lous Farm, Carey, OH; 4. Lavon Farm Sweet Thing, Ar-Clar Farm, Brillion, WI; 5. Mauslea RC Carmella, Harry Emmott, Paris, Ontario, Can.; 6. Maple Hurst Flare, Kenneth A. Forster, Lyndon, Ontario, Can.; 7. Clover Overs Top Flight Daphne, Steven B. Eisele, Fowlerville, MI; 8. Villa Crest C Lina, Villa Crest Farm, Goshen, IN; 9. Keystone K Candy, Primrose Lane Guernseys, Union City, OH; 10. Elsview Farms PE Wendi, Mark Bates, Southington, OH.

Junior Two-Year-Old Cow (19)

1. Wagners Emory Betty, David Paris & Family and Rolling Lea Farm, Franklin, IN; 2. Golden Dew Victorys Roberta (2nd BU), Golden Dew Guernseys, Seminole, OK; 3. A A Hornet Rose (1st BU), Elm Spring Farm, Lynn, IN; 4. Locust Hill Premier Candy, Lorrie Bates, Southington, OH; 5. Roes Mor D Flute, Roeschley Brothers, Flanagan, IL; 6. Jastes BFL Beth, Locust Hill Farm, Harrodsburg, KY; 7. Red Hill K H Amanda, Golden Dew Guernseys, Seminole, OK; 8. Holland Heights DF Rosanne, Kenton Baird, Sunderland, Ontario, Can.; 9. Parkers V Kate, Walter Parker and Family, Hilliard, OH; 10. Clover Jack Choice Edeann, John & Bonnie Ayars, Mechanicsburg, OH.

Senior Two-Year-Old Cow (23)

1. Myown Lorens P Jewel (1st BU), Shady View Farm, Ozark, MO; 2. Wagners Emory Elle Susan, Villa Crest Farm, Goshen, IN; 3. Villa Crest E Leigh, Villa Crest Farm, Goshen, IN; 4. Dewberry Farms Fayvors Likable (2nd BU), Hoosier Heart Dairy, Greenfield, IN; 5. Roes Mor T Lucy, Roeschley Brothers, Flanagan, IL; 6. Red Hill Musical Sherry, Golden Dew Guernseys, Seminole, OK; 7. Locust Hill Lila, Mark Bates, Southington, OH; 8. Hickory Grove Premier Memory, Spring Walk Farm, Big Prairie, OH; 9. Sickels Dairy M Moongazer, Kyle Lindsey, Bismarck, IL; 10. Walliss May Fayvor, Wallis's Guernsey Farm, Springfield, MO.

Three-Year-Old Cow (30)

1. Branstetters Deacon Clara (1st BU), Branstetter Dairy, Edmonton, KY; 2. Wampanoag Telestar Shy Lynn (2nd BU), Wampanoag Farm, Cynthiana, KY; 3. Yorklands Maverick Mandy, Walnut Corner Farm, Bismarck, IL; 4. Chedco TH Maxine, Elm Spring Farm, Lynn, IN; 5. Villa Crest Fin Ellie, Villa Crest Farm, Goshen, IN; 6. Queenholm Alstars Glow, Lloyd & Betty Balsdon, Queensville, Ontario, Can.; 7. Shady View Farm Dari Fairy, Shady View Farm, Ozark, MO; 8. Mitchells Choice Faye, Spring Walk Farm, Big Prairie, OH; 9. Rolling Lea Deacons Pam (Milk and Butterfat Production Award), Hoosier Heart Dairy, Greenfield, IN; 10. Spring Walk M Holly, Spring Walk Farm, Big Prairie, OH.

Four-Year-Old Cow (24)

1. Spring Walk Navajos Red (1st BU), Spring Walk Farm, Big Prairie, OH; 2. Wal Jean Alicia (2nd BU) (Milk and Butterfat Production Award), Walut Corner Farm, Bismarck, IL; 3. Golden Dew Deacons Lilly, Hoosier Heart Dairy, Greenfield, IN; 4. Mona Lous Tex Ellie, Mona Lous Farm, Carey, OH; 5. Mungles Ben Hurs April, Hoosier Heart Dairy, Greenfield, IN; 6. Roes Mor Al Della, Roeschley Brothers, Flanagan, IL; 7. Roes Mor Al Cynthia, Roeschley Brothers, Flanagan, IL; 8. Cloverdell Beths Bambi, Shady View Farm, Ozark, MO; 9. Wee Manor T C Lucky, Bushy Park Farm, Wake, VA; 10. Villa Crest B Mellow, Villa Crest Farm, Goshen, IN.

Aged Cow (13)

1. Magnolia Maverick Dollylee (1st BU), Robert Charles Griggs, Mustang, OK; 2. Golden View CH Tanya, William Dillon, Bellevue, OH; 3. Applebrook Fayvors Susie (2nd BU), Elm Spring Farm, Lynn, IN; 4. Mar L Dari Marlisa, Mar-L Farm, W. Manchester, OH; 5. Valley Hill Cherry Candy, Wagner Guernsey Farm, Marissa, IL; 6. Mona Lous Hornet Janie (Milk and Butterfat Production Award), Mona Lous Farm, Carey, OH; 7. Dutch Mill Fernells Betty, Four Winds Farm, Hartland, WI; 8. Hoosier Heart HDF Cherie, Hoosier Heart Dairy, Greenfield, IN; 9. Housley Future Joy, Mar L Farm, W. Manchester, OH; 10. Fairview Roger Linn, Lee Riggs and Family, Evansville, IN.

Best Three Females (11)

1. Villa Crest Farm, Goshen, IN; 2. Roeschley Brothers, Flanagan, IL; 3. Spring Walk Farm, Big Prairie, OH; 4. Wampanoag Farm, Cynthiana, KY; 5. Green Ridge Farm, Evansville, IN; 6. Rankin Farm, Atlanta, IL; 7. Mona Lous Farm, Carey, OH; 8. Hoosier Heart Farm, Greenfield, IN; 9. Wagner Guernsey Farm, Marissa, IL; 10. Lambrecht Guernseys, Bedford, IN.

Exhibitors Herd (12)

1. Villa Crest Farm, Goshen, IN; 2. Robert C. Griggs Jr., Mustang, OK; 3. Spring Walk Farm, Big Prairie, OH; 4. Roeschley Brothers, Flanagan, IL; 5. Rankin Farm, Atlanta, IL; 6. Lloyd & Betty Balsdon, Queensville, Ontario, CAN; 7. Wagner Guernsey Farm, Marissa, IL; 8. Wampanoag Farm, Cynthiana, KY; 9. Green Ridge Farm, Evansville, IN; 10. Hoosier Heart Farm, Greenfield, IN.

State Herds (9)

1. Indiana; 2. Ohio; 3. Ontario, Canada; 4. Kentucky; 5. Illinois; 6. Missouri; 7. Michigan; 8. Wisconsin; 9. Virginia.

New AGCC Members

The following Guernsey breeders have been accepted as members of The American Guernsey Cattle Club.

New Jersey: Tamela A. Scott, Scott's Guernsey Farm, Box 894, RD 1, LaFayette 07848.

New York: Scott A. Knapp, SAK Farm, Rd 2, Box 14A, Warwick 10990; Davis S. Turner, Shady Pines Farm, 4525 Ridge Rd., Hosehead 14845.

South Carolina: Ken Bunn, Southern Acres, Route 2, Anderson 29621.

Texas: Dorothy Hensel, 1000 Portofino, Arlington 76012; Paul Myers, Rocking L Dairy, Route 2, Box 296A-4, Rockdale 76567.

The Governor's Trophy for outstanding showman at the NC State Fair Jr. Show went to Cleo Cowger. (L-R) Henry Giacomint, Cleo, Henry Simmons, David Ellison.

NC STATE FAIR JR. SHOW from page 94

Senior Yearling Heifer (3)

1. Spring Crest Atlantic Joy, Kim Woods, Hurdle Mills; 2. Goldprint Jupiter Minnet, Randal Everhart, Linwood; 3. Goldprint Jackpot Elinor; Taylor Everhart, Linwood.

Two-Year-Old Cow (1)

1. Sunrise Winston Raven, Kim Bridges, Shelby.

Four-Year-Old And Over (3)

1. Goldprint Fayvor Misty, Kim Woods, Hurdle Mills; 2. Sunrise TH Princess Derby, Kristen Bridges, Shelby; 3. Spring Crest MC Flossy, Kim Woods, Hurdle Mills.

OBITUARIES

John Paul Jones

John Paul Jones of Oak Park, Minnesota died on September 12 at the age of 77. Jones had worked for the Dairy Herd Improvement Association of Iowa until 1941. He and his wife, Fraulein, then established Deerholm Farm. In 1971 Deerholm Farms Hals Comet became a national class leader and was the second Minnesota Guernsey to produce over 1,000 pounds of butterfat. A former director of the Minnesota GBA, he was very active in the organization.

Jones is survived by his wife; a son, Edwin; a daughter, Nellie Lucille VonArx; a brother, Bryan and two grandchildren.

Charles A. Snow

Charles A. Snow of Bedford, Indiana passed away on October 10. A long-time Guernsey Breeder, he enjoyed showing and merchandising cattle. In 1971 Snow and his son, Kenneth, reserved the Leatherwood prefix. He is survived by his wife, Wilma Jean; a daughter, Merry Jane Hall and his son, Kenneth, who will continue the farming operation.

Carroll L. Ward

Carroll L. Ward of Christmas, Florida, died August 31 at the age of 82.

Ward started in the dairy business with three cows in 1904 with his father after moving from Vermont to Winter Park, Florida. He started with registered Guernseys and selling Golden Guernsey milk in 1942 as Lakemont Dairy. Carroll "Bud" Ward, Jr., Ward's son and a past Director of the American Guernsey Cattle Club, today farms under the prefix Lay Laine Guernsey Farm.

Ward, a past master of the Winter Park Masonic Lodge, is survived by his wife, Dorothy, two sons, three daughters, 17 grandchildren and 16 great-grandchildren.

March 25 Sire/All-American Issue Deadline-February 1

INTRODUCING . . .

THE FIRST TRIPLE CROWN TOTAL PERFORMANCE COW AWARD WINNER

CHEDCO T H MAXINE (EX-91) CPI +208

1-11 16,150M 4.4% 712F 305D 2X DHIR
3-01 10,392M 7.1% 733F 3.2% 333P 114D 3X RIP
Proj. 24,263M 1,440F 777P 305D 2X ME
HM Difference +10,728M +459F
Sired by Clovelly Top Hornet.

Her 1983 Show Winnings

Grand Champion Female, Indiana State Fair
Grand Champion Female, Total Performance Award, NGS-Harrisburg
Grand Champion Female, Total Performance Award, NGS-Madison
Fourth Three-Year-Old Cow, Total Performance Award, NGS-Louisville

ELM SPRING FARM

Route 1, Box 317C, Lynn, Indiana 47355
Telephone (317) 874-1959
Etta and David Alexander

◀ **When you open this page, you will see our family's lifetime dream**

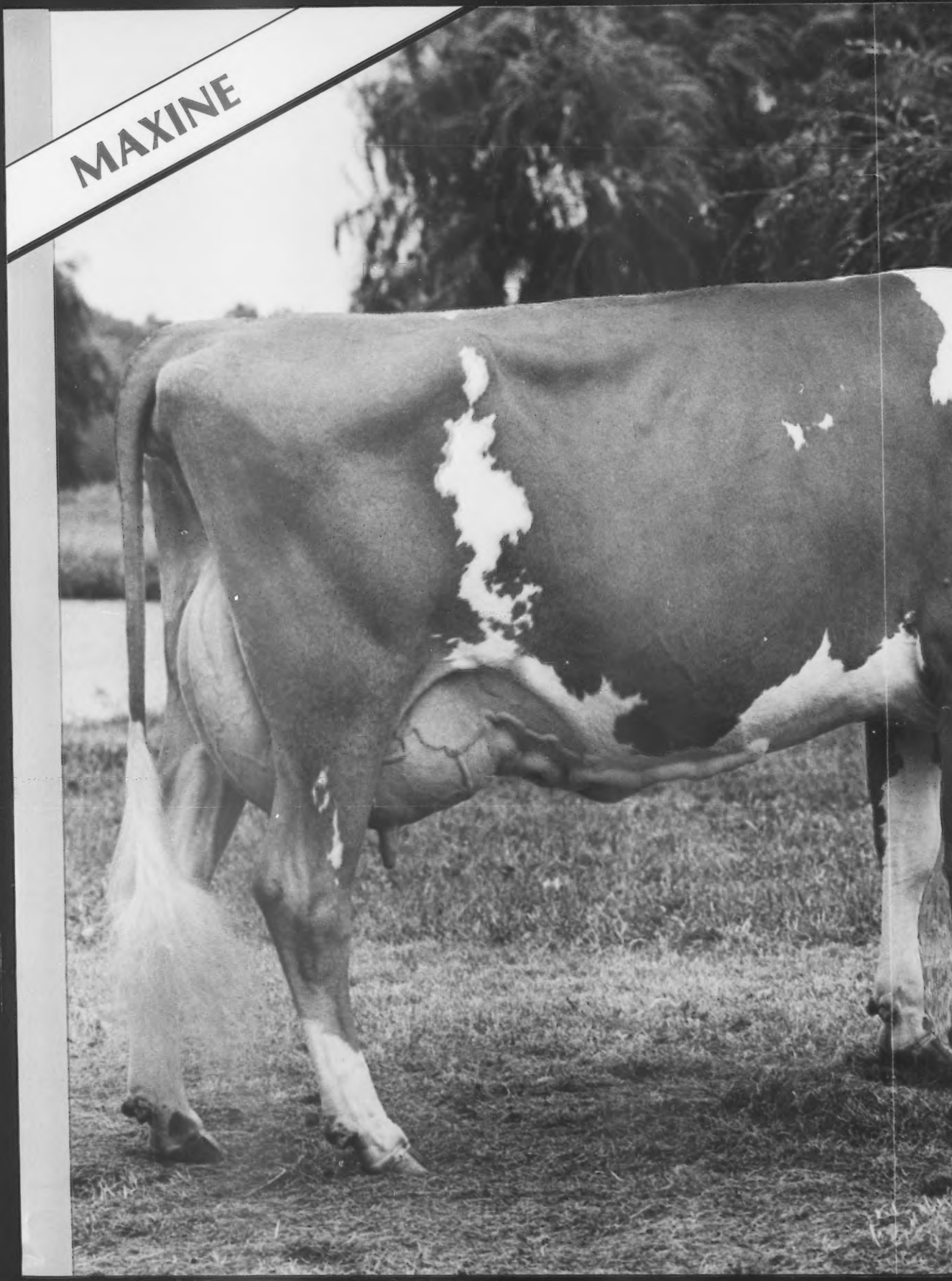
MAXINE

Maggie Murphy

Another Exciting Top Hornet Out Of An Excellent Gold Star Dam

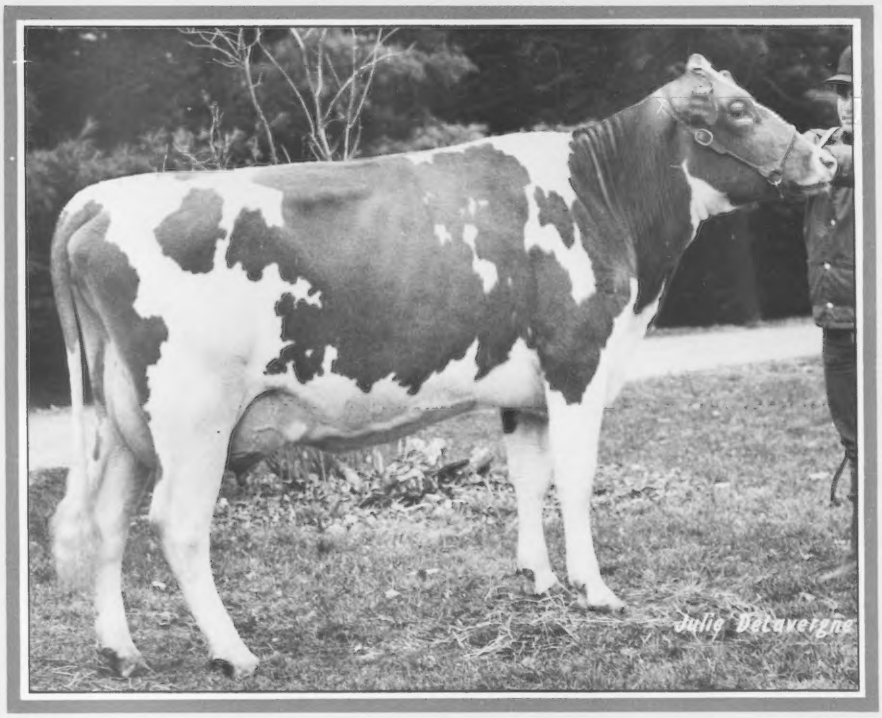

Third Junior Two-Year-Old Cow, first best udder, 1983 NGS-Louisville
Sired by Clovelly Top Hornet

Her National Class-Leading Dam
ELM SPRING D RAMONA (92) GSD
4-01 25,400M* 735F 305D 2X
MC Deviation +6,192M +70F
Fresh May 15 with a Wee Manor
Top Dividend heifer.

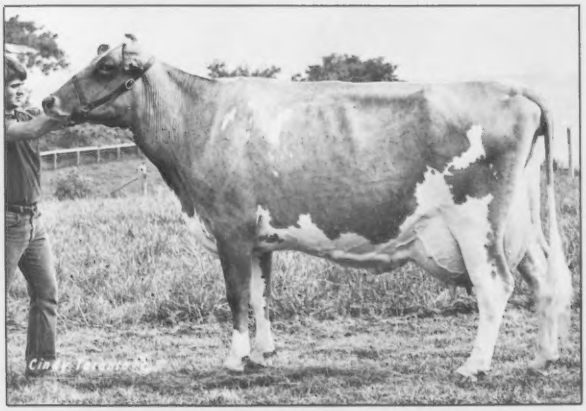

BUSHY PARK FARM
Wake, Virginia
Telephone (804) 776-6894

ELM SPRING FARM
Lynn, Indiana
Telephone (317) 874-1959

The New TPE

Starting in January 1984 the AGCC's Total Performance Evaluation program will have a new look, making it more valuable to Guernsey breeders. Look at what's in store for herds participating in TPE . . .

Enjoy These Benefits

- Continuous DHIR test with quarterly summaries.
- Appraisal of all first- and second-lactation cows every seven to 10 months (older cows may be scored for $3.50 per cow at the owner's option).
- Complete summary of individual cow trait breakdowns after each appraisal as well as summaries by sire and age groups within herd.
- Listing of all lactations that are 125 percent or more of breed average and of herd appraisal summary in the *Guernsey Breeders' Journal.*
- Both 305-day and 365-day records will automatically be recognized as official for pedigrees, awards and other programs if interested TPE herds enroll on a 365-day option program.
- Complete listing of cow indexes for milking herd twice each year.
- Complimentary USDA/AGCC sire summary subscription (two summaries annually).
- Eligible for national production awards and outstanding herd awards.
- Discounts on official AGCC pedigrees.

Save Money, Too

Over a two-year period, a 50-cow herd would save as follows . . .

FEES FOR NON-TPE HERDS (2 Years)

DHIR (2 years)
50 cows @ $5 x 2 . . . . . $500
$10 herd fee x 2 20
Subtotal $520

APPRAISAL (3 appraisals)
All 1st- and 2nd-lactation cows (roughly 50% of herd)
25 cows @ $6 x 3 . . . . . $450

SIRE SUMMARY (2 years)
Subscription @ $15 x 2 . . . . . $30

COW INDEX PACKAGE (4 summaries)
50 cows @ $.50 x 4 . . . . . $100

Two-Year Non-TPE Total $1,100

FEES FOR TPE HERDS (2 Years)
50 cows @ $7.50 x 2 . . . . . $750
$10 herd fee x 2 20

Two-Year TPE Total $770*

TWO-YEAR SAVINGS $350*

**Save an additional 10 percent if fees are paid by January 31 of each year. For a 50-cow herd the savings would then total $422 (38 percent)!*

TPE can help you purchase and merchandise cattle with complete pedigree information and AGCC verification of records. And, you can actively contribute to the breed's data base for accurate sire proofs and cow performance information.

TPE fees may be paid in three installments, with the first payment due by January 3. TPE operates under existing DHIR and appraisal rules.

Submit this handy coupon today to save money and make extra profit through TPE!

Name _____ **DHIR Herd Code** ☐☐-☐☐-☐☐☐☐

Farm Name _____ **Telephone Number** _____

Address _____

City _____ **State** _____ **Zip Code** _____

_____ Cows (all Guernseys on most recent test sheet) @ $7.50 . . . . . $_____

Herd Fee @ $10 . . . . . 10.00

Subtotal $_____

Less 10% if paid in full by January 31, 1984 . . . . . $_____

TOTAL ENCLOSED . . . . . $_____

☐ New Herd ☐ Re-enrollment Application

☐ **Yes!** Mail pedigrees after each quarterly report on cows completing records @ $4 each.

_____
Applicant's Signature

Mail to: Performance Department, American Guernsey Cattle Club, P.O. Box 27410, Columbus, OH 43227 • (614) 864-2409

National Junior Show - Louisville

On November 7 the 10th North American International Livestock Exposition in Louisville, Kentucky was the scene of the largest national junior Guernsey show of the season. Judge William McGee from Starksville, Mississippi had the pleasure of placing the 118 head shown by junior members from 10 different states on that Saturday morning.

The Heifers

From a group of 17 junior heifer calves Judge McGee narrowed the competition down to three calves and then chose a December heifer owned by Scott Bates of Southington, Ohio as the winner. Locust Hill Gretchen placed over Rusty Estes' Boeuf Valley Max Marvis from Ozark, Missouri because of advantages in correctness of rear legs, strength over the topline and overall balance. However, the judge did concede that the second heifer exhibited more dairyness than the class winner. This 11-month-old calf exhibited a stronger topline and stood on a more correct set of legs to place in front of Sickels Dairy Synbad Charmin, an entry from Teresa Sickels of Winchester, Indiana.

In his reasons for topping the senior heifer class of 15 with Green Slopes Poppys Patrician, Judge McGee said that she was "a rather nice place to start . . . a heifer that shows more style, growth and dairyness throughout, with the second, third and fourth heifers falling (logically) into place." The junior champion female of the NGS-Harrisburg five weeks earlier, she was later chosen reserve junior champion female at both the junior and open shows here for owner Curtis Feathers of Imler, Pennsylvania. Charlotte Wachtel of Big Prairie, Ohio led Spring Walk P Honeydew, the third-place finisher at the 1983 NGS-Harrisburg, into the second spot. The judge praised her style and balance when compared with that of Sickels Dairy Synbad Marmet, the entry of Tina Paris from Franklin, Indiana who had previously shown her to junior champion honors at the Indiana State Fair.

After close and careful inspection of the 20 junior yearling heifers, the judge gave the indication for For Lou Farms Fayvors Meta to step into the winner's circle. This Housley Dari Fayvor daughter shown by Jeff Kessler of Greenfield, Indiana was credited with more style and balance, especially when standing, than the larger heifer in second. Karla Halbert, also of Greenfield, owned the next heifer in this lineup, Green Manor J Lady, which the judge called tighter about the shoulders and deeper-ribbed than Todd Ballay's yearling, Ballays Skipper Jenna, from Verona, Missouri.

"A real good class of senior yearling heifers," noted Judge McGee as he started his introductory remarks on this class of 19 senior yearlings. But there are "a lot of differences when they walk and when they are standing," he said, choosing Golden Dew King Henrys Corrine the winner. She was later named junior champion female of the show for Holli Jane Griggs of Seminole, Oklahoma. This Red Hill King Henry daughter, an upstanding and straight individual, was given credit for having more dairyness and correctness than Lavon Farms Sweet Thing. Her owner, Richard Stanelle of Brillion, Wisconsin, received the red ribbon after having shown her to reserve junior champion honors at the NJS-Madison in early October. This Valley Set D Hero daughter due in December had more strength, sharpness over the top and more depth of body to place above For Lou Farms Fayvors Marty. The judge, however, praised this late October yearling's sharpness when compared with the remainder of the class as Jeff Kessler led her into third place.

When making his selection for the show's junior champions, Judge McGee singled out the senior yearling heifer and the senior heifer calf as the Junior Champion Female and Reserve Junior Champion Female, respectively. The yearling, Golden Dew King Henrys Corrine shown by Holli Jane Griggs, had the advantage in feet and legs, while Curtis Feathers' calf, Green Slopes Poppys Patrician, was granted more style and balance.

The Milking Classes

Clint Laesch of Bloomington, Illinois led Rankin Farm Curtiss Topper, an Honorable Mention All-American Junior Yearling Heifer in 1982, to the top of the five-cow junior two-year-old cow class. In first for her advantages in mammary system, specifically a higher, wider rear udder and smoother fore udder, she placed ahead of Wagners Emory Lou. This Wagners T H Emory daughter shown by Douglas Wagner of Marissa, Illinois then went before East Malta Holli Sand because of her size, spring of rib and mammary system. This third-place entry is owned by Mark Bates, Southington, Ohio.

The top pair of senior two-year-old cows was very close from an udder standpoint, but Judge McGee said that Myown Lorens P Jewel, shown by Rusty Estes of Ozark, Missouri, was handily the winner. Her pleasing general appearance, strength, sharpness over the top and more correct set of hind legs placed her above Walliss Pam Blue Chip. This entry from Margaret Wallis of Springfield, Missouri showed more bloom and fullness of udder than did Lambrecht F Liza, the third-prize entry shown by Jeffrey W. Lambrecht of Bedford, Indiana.

Develyn Ann Sargent of Cynthiana.

NJS-Louisville Champions. (L-R) National Guernsey Queen Angee Mohr; Walliss Bonnett Hydro; Margaret Wallis; Lockshore Telestar Elexa; Susan Fish; AGCC Director Janet Harding; William McGee.

NJS-Louisville Junior Champions. (L-R) National Guernsey Queen Angee Mohr; Green Slopes Poppys Patrician; Curtis Feathers; Golden Dew King Henrys Corrine, Judy Warren.

Kentucky won the day's largest cow class of 15 three-year-old cows with Wampanoag Telestar Shy Lynn. Calling her, "a nice individual to start the class with," Judge McGee praised this Maurana Wis Telestar daughter's dairyness, udder quality and teat shape and set, but granted advantages in scale and strength over the top to James C. Vilter's Red Hill M Marcey from Hartland, Wisconsin. Because of this stature, height and width of rear udder and a more snug fore-udder attachment, she stepped out ahead of Dardenellas Rascal Sabrina, led by James Stephen Terhume of Harrodsburg, Kentucky.

The first two four-year-old cows were the big winners of the day as they eventually became the show's grand and reserve grand champion females. Lockshore Telestar Elexa, the tall, stylish Telestar daughter exhibited by Susan Fish of Hickory Corners, Michigan, had more udder quality and higher and wider rear-udder attachments than second-place Walliss Bonnett Hydro. Shown by Margaret Wallis, this good-sized cow placed over Cloverdells Beths Bambi, an entry from Rusty Estes, because of her greater udder capacity and strength of udder attachments.

The final class of the day found Christina J. Vilter of Hartland, Wisconsin winning the blue ribbon as she led Dutch Mill Fernells Betty into first place. Starting with this upstanding cow exhibiting the most dairyness of any cow in the class,the judge said that the rest of the class "fit right into place." He followed this Dutch Mill Top Hornets Fernell daughter, which was named the grand champion female of the 1983 NJS-Madison, with another tall cow exhibited by Jeff Kessler. For Lou Farms Cap May had distinct advantages in mammary system, including width of rear udder, square teat placement and levelness of udder floor. The third-place aged cow shown by James Berryman of Nicholasville, Kentucky was Oak Ridge Prince Ila.

Before choosing his grand champion female, Judge McGee congratulated all of the junior members for a job well done describing this national show as, "a real good junior show with a lot of quality deep in every class." He then had the first and second place four-year-old cows step into the center of the ring. The judge again praised Lockshore Telestar Elexa's quality of udder as she became Grand Champion for owner Susan Fish. The Reserve Champion Female, Walliss Bonnett Hydro, was shown by Margaret Wallis.

An easy choice for the best cow bred and owned by exhibitor of the show was the grand champion cow, Lockshore Telestar Elexa. In a strong Junior State Herd class, eight states participated, with Missouri winning the class and Wisconsin and Kentucky finishing second and third, respectively.

Presenting the awards to the junior exhibitors was the National Guernsey Queen Angee Mohr of Normal, Illinois.

A summary of the top 10 individuals in each class follows.

Junior Heifer Calf (17)

1. Locust Hill Gretchen, Scott Bates, Southington, OH; 2. Boeuf Valley May Marvis, Rusty Estes, Ozark, MO; 3. Sickels Dairy Sybad Charmin, Teresa Sickels, Winchester, IN; 4. Rutter Bros T D Opal, Chad Rutter, York, PA; 5. Double A BT Bake (GI Award), Kyle Lindsey, Bismark, IL; 6. Longs Farm Cheryl, Barry Long, Lawrenceburg, TN; 7. LDF Madges Midget, Craig Lehman, Billings, MO; 8. Berryman Farm Emory Katie, John Berryman, Nicholasville, KY; 9. Eber Acres V C Pamela, Amy D. Eberhard, Mechanicsburg, OH; 10. Wagners W P Daffodil, Douglas Wagner, Marissa, IL.

Senior Heifer Calf (15)

1. Green Slopes Poppys Patrician, Curtiss L. Feathers, Imler, PA; 2. Springwalk P Honeydew, Charlotte Wachtel, Big Prairie, OH; 3. Sickels Dairy Synbad Marmet, Tina Paris, Franklin, IN; 4. Pattonview Telestar Ingrid, Janice Kay Patton, Albion, MI; 5. Round Pond Barts Lena, Danny Oliver, Scottsville, KY; 6. Muehling Meadows Fayvor Fay, Susan Renee Peters, Kankakee, IL; 7. Longs Farm J H Nancy, Brent Long, Lawrenceburg, TN; 8. Rankin Farms Golden Wee Pee, Hubert Rankin, Atlantic, IL; 9. Laesch ULA Nina, Clint Laesch, Bloomington, IL; 10. Crumdale Finances Libby, Rusty Estes, Ozark, MO.

Junior Yearling Heifer (20)

1. For-lou Farms Fayvors Meta, Jeff Kessler, Greenfield, IN; 2. Green Manor J Lady, Karla Halbert, Greenfield, IN; 3. Ballays Skipper Jenna, Todd Ballay, Verona, MO; 4. Spring Walk MC Brandy (GI Award), Charlotte Wachtel, Big Prairie, OH; 5. Fireside Premiers Deborah, Mark Ziegler, Bellevue, OH; 6. Carr Creek Henry Better, Liz Newbill, Wertz, VA; 7. Hornback Farm EX Progress Lori, Brian Hornback, Elizabethtown, KY; 8. Fireside Maverick Jewel, Mark Ziegler, Bellevue, OH; 9. Lavon Farm Dallas La Ruby, Todd Moore, Plano, TX; 10. Rankin Farms Curtiss Copper, Hubert Rankin, Atlanta, IL.

Senior Yearling Heifer (19)

1. Golden Dew King Henrys Corrine, Holli Jane Griggs, Seminole, OK; 2. Lavon Farms Sweet Thing, Richard Stanelle, Brillion, WI; 3. For-lou Farms Fayvors Marty, Jeff Kessler, Greenfield, IN; 4. Muehling Meadows De Robin, Craig Allen Peters, Kankakee, IL; 5. Wagners Emory Bobbie (GI Award), Douglas Wagner, Marissa, IL; 6. Lambrecht Telestar Cookie, Jeffrey Lambrecht, Bedford, IN; 7. LaClaudkes L Marcee, Heidi Knapp-Laabs, Westby, WI; 8. Clover Overs Top Flight Daphne, Brian Hornback, Elizabethtown, KY; 9. Elsview Farms PE Wendi, Mark Bates, Southington, OH; 10. Renwind Lancer Eve, Tyler S. Renner, Dalton, OH.

Junior Two-Year-Old Cow (5)

1. Rankin Farm Cutriss Topper, Clint Laesch, Bloomington, IL; 2. Wagners Emory Lou (GI Award), Douglas Wagner, Marissa, IL; 3. East Malter Holli Sand, Mark Bates, Southington, OH; 4. Locust Hill Atlantic Jody, Scott Bates, Southington, OH; 5. Clover Overs Fabian Emily, Liz Newbill, Wertz, VA.

Senior Two-Year-Old Cow (13)

1. My Own Lorens P Jewel, Rusty Estes, Ozark, MO; 2. Walliss May Fayvor, Margaret Wallis, Springfield, MO; 3. Lambrecht F Liza, Jeffrey W. Lambrecht, Bedford, IN; 4. Dewberry Farms Fayvors Likable, Kristin H. Gage, Greenfield, IN; 5. Sickels Dairy M Moongazer, Teresa Sickels, Winchester, IN; 6. Rankin Farms Curtiss Doe, Hubert Rankin, Atlanta, IL; 7. Locust Hill Lila, Mark Bates, Southington, OH; 8. Wampanoag Emory Christy Lee, Develyn Ann Sargent, Berry, KY; 9. Wagners Emory Imogene (GI Award), Doris Wagner, Marissa, IL; 10. Fix Telestar Tanya, Lawrence Fix, Jr., Belleville, IL.

Three-Year-Old Cow (15)

1. Wampanoag Telestar Shy Lynn, Develyn Ann Sargent, Cynthiana, KY; 2. Red Hill M Marcey, James C. Vilter, Hartland, WI; 3. Dardenellas Rascal Sabrina, James Stephen Terhume, Harrodsburg, KY; 4. Four Winds Fayvor Janets, Timothy Vilter, Hartland, WI; 5. J & R TE Elsa, Dawn Beiler, Bellevue, OH; 6. Shady View Farm Dari Fairy, Jerry Scot Estes, Ozark, MO; 7. Lambrecht Telestar Emily (Butterfat Production Award), Jeffrey W. Lambrecht, Bedford, IN; 8. Mid Acres Fayvor Amy, Tina Paris, Franklin, IN; 9. Rankin Farms Quaks Dehlia, Hubert Rankin, Atlanta, IL; 10. Hickory Grove Premier Dearest, Paul Beiler, Bellevue, OH.

Four-Year-Old Cow (11)

1. Lockshore Telestar Elexa, Susan Fish, Hickory Corners, MI; 2. Walliss Bonnet Hydro, Margaret Wallis, Springfield, MO; 3. Cloverdell Beths Bambi, Rusty Estes, Ozark, MO; 4. Wal Jean Alicia (Milk and Butterfat Production Award), Kyle Lindsey, Bismarck, IL; 5. Wampanoag Transfer Dion, Develyn Ann Sargent, Berry, KY; 6. Mungles Ben Hurs April, Karla Halbert, Greenfield, IN; 7. Mid Acres WPN Bubbles, John Berryman, Nicholasville, KY; 8. McDowell Farms Satan Marti, James Stephen Terhume, Harrodsburg, KY; 9. Green Ridge B Maverick Cathy, Todd A. Riggs, Evansville, IN; 10. Wagners Emory Amy, Doris Wagner, Marissa, IL.

Five-Year-Old and Over Cows (3)

1. Dutch Mill Fernells Betty, Christina J. Vilter, Hartland, WI; 2. For-lou Farms Cap May, Jeff Kessler, Greenfield, IN; 3. Oakridge Prince Ila, James Berryman, Nicholasville, KY.

Junior State Herd (8)

1. Missouri; 2. Wisconsin; 3. Kentucky; 4. Indiana; 5. Illinois; 6. Ohio; 7. Tennessee; 8. Virginia.

Correction

In the Michigan State Show report included on page 86 of the August 5, 1983 *Journal* the winning junior heifer calf, Homesteed Billys Kupcake owned by Floyd Livingston of Union City, was incorrectly listed as the show's reserve junior champion female. The first-place intermediate heifer calf, Metzger Farms Tex Edwina, was actually the show's reserve champion for Livingston.

Shenmont Admiral Amber-$30,000, *top of the Kentucky Fall Sale and high-selling Guernsey at public auction to date this year. (L-R) John Crowgey, David Haag, Jack Newbill, Mr. and Mrs. Terrano, Lisa Brubaker, Brian Hornback.*

Kentucky Fall Sale

The 54 Guernseys merchandised through the 1983 Kentucky Fall Sale averaged the highest of all dairy breeds with auctions during the North American International Livestock Exposition, bringing an average figure of $2,550. The highest-priced Guernsey at public auction to date this year, an offering of three young bulls and the lively fund-raising sale of Guernsey craft items in anticipation of the 1984 AGCC Convention made the fourth edition of this sale series on November 5 in Louisville, Kentucky one to remember.

Although 13th in the sale order, there was nothing unlucky about the sale of Shenmont Admiral Amber for $30,000. The top of this sale and for all Guernsey auctions thus far in 1983, this angular, straight-lined Welcome Choice Admiral junior heifer calf is out of a VG-85 Maurana Wis Telestar daughter, one of the breed's top 300 cows for Cow Performance Index (CPI). This Gold Star Dam, with July indexes of +1,168M +42F +$151, CIT +2.2, CPI +279 and two lactations surpassing 15,600 pounds of milk and 600 pounds of butterfat, is backed by an 88-point dam with records to 591 pounds of butterfat. After Pedigree-Reader Doug Wilson from Shawano, Wisconsin finished summarizing this calf's pedigree for the ringside and Auctioneer Gary Estes of Ozark, Missouri began to solicit bids, AGCC Executive Secretary Bernard Heisner offered a starting bid of $30,000 on behalf of a syndicate. This group of people, he said, has strong beliefs in the future of the Guernsey breed and the top genetic potential of this consignment. It was also announced that the consignor, Lisa Brubaker of Harrisonburg, Virginia, reserved the right to retain part interest in this heifer. Once struck off for this bid, Shenmont Admiral Amber was recorded in the name of the Amber Genetic Venture Syndicate and went to the farm of Leroy and Nita Lindley of Hamilton, Ohio. Other syndicate members include David and Robin Haag of Thorntown, Indiana; Jack Newbill and family of Wirtz, Virginia; Lisa Brubaker of Harrisonburg, Virginia; John Crowgey, Jr. and John Crowgey, III of Wytheville, Virginia; Joseph and Neil Terrano of Port Republic, Virginia and Max Mickelsen of Petaluma, California.

The second cow to enter the ring, Myown Lorens P Jewel, became the high-selling cow of the day at $5,200 for consignor Russell Estes of Ozark, Missouri. This two-time Reserve All-American winner and the 1982 Junior All-American Senior Yearling Heifer went on to win the senior two-year-old cow class two days later at the NGS-Louisville. With the well-known Prince Hugo Lottie (92) for a paternal grandam, this recently fresh young cow is from a strong maternal line. Her VG-84 maternal sister by Lyrene Wistar Deacon has over 1,000 pounds of butterfat in 305 days. Their Very Good dam has lactations to 17,920M 4.5% 811F 305D, over 114,000 pounds of milk in her lifetime and two sisters appraised over 80 points. They are preceded by an 82-point dam which has produced over 18,000 pounds of milk. William Vilter of Hartland, Wisconsin is the new owner of this strong, very correct two-year-old cow.

Another cow selling just fresh and open attracted substantial interest for Jim Mitchell of Enfield, Illinois, the consignor. Struck off to Spring Walk Farm of Big Prairie, Ohio for the sum of $4,500, Mitchells Choice Faye had produced 14,400 pounds of milk and 621 pounds of butterfat in 297 days as a senior two-year-old cow. Sired by Kellogg Minnies Choice, she has a Modified Contemporary Deviation (MCD) of +5,772M +231F. The grandam of this very dairy three-year-old cow which milked over 106 pounds on her first test this lactation is appraised 82 points.

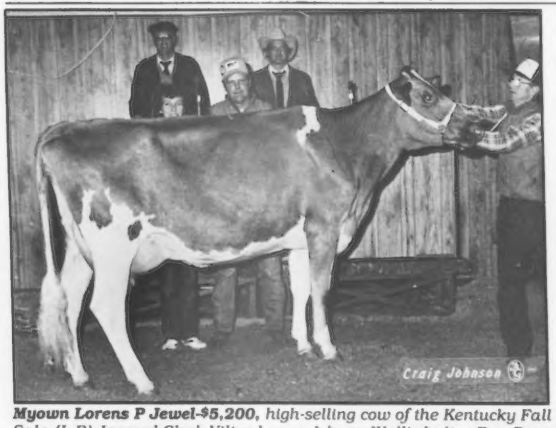

Myown Lorens P Jewel-$5,200, *high-selling cow of the Kentucky Fall Sale. (L-R) Joy and Clark Vilter, buyer; Johnny Wallis halter. Box: Doug Wilson, Gary Estes.*

Mitchells Choice Faye-$4,500, *second high-selling cow of the Kentucky Fall Sale. (L-R) Tammy and Jim Mitchell, consignor; Bev and Bill Wachtel, buyer; Mark Erdman at halter. Box: Doug Wilson, Gary Estes.*

1983 Ohio Convention Chairman Ralph Turley presents a $10,250 check to AGCC Director W. Lee Moore of Texas for the Guernsey Foundation.

Topping the group of three young males offered for auction in an effort to get more, promising bulls properly sampled was a five-month-old Admiral son. Purchased by the Ideal Syndicate in conjuction with American Breeders' Service of DeForest, Wisconsin for $4,400, Wooded View Admiral Ideal writes a pedigree index of +1,278M +56F +$182, one of the highest possible in the breed today. His fancy-uddered, clean-cut dam by Telestar, Wooded View Telestar Ideal (NA), sold later in the day for $4,100 to the Peter Yost and Bernard Heisner families of New London and Delaware, Ohio. The second-place junior two-year-old cow and with the best-udder designation in her class at the 1983 Ohio State Fair, she is projected to over 15,000 pounds of milk in her first lactation. The next dam is VG-84 with 573 pounds of butterfat. John Deininger of Malvern, Ohio consigned this mother-son pair.

One of the strongest consignments on paper and a correct individual as well was Rolling Lea Deacons Pam, a Deacon daughter which brought $4,300. From the same maternal line as Fernora Choice Patsy (90), a Gold Star Dam that handily won the Joe Eves Production and Type Award just one year earlier at the NGS-Louisville as an aged cow, this three-year-old cow sold with junior two-year-old credits of 17,970M 4.7% 836F 365D 2X and recently bred to Idle Neer Rondas Hornet. Her 83-point Olympic View B Maverick dam has 3-3 20,690M 812F 365D 2X, an MCD of +4,325M +75F and two Very Good maternal sisters, one with over 100,000 pounds of milk. The grandam is VG-81 with lifetime production of more than 112,000 pounds of milk and 5,143 pounds of butterfat. Rolling Lea Farms, Inc. of Thorntown, Indiana sent this milky, young cow which was purchased by Dave and Linda Cochard of Greenfield, Indiana.

Sale Notes

Prior to selling the 54 choice animals, Estes and Barney Hornback, chairman of the 1984 AGCC Convention slated for March 23-26 in Louisville, encouraged bids for several Guernsey craft items as a convention fund-raiser. Just as the crowd was getting warmed up, National Guernsey Queen Angee Mohr of Normal, Illinois and National Guernsey Princess Theresa Konecky of Wahoo, Nebraska lit its fire as they took over the duties of Auctioneer Estes and Ringman Robert Griggs of Seminole, Oklahoma. Working undercover as Garyetta and Bobby Jo, they acknowledged bids totalling $462.50 for the convention fund.

Forty units of semen from four different bulls were offered for auction after the animals had gone across the block. Clovelly Top Hornet semen ranged in price from $55 to $90, while that of Welcome Choice Admiral brought $75 each. Semen from Wagners T H Emory commanded a final bid of $20, with Maurana Wis Telestar semen going for $17.50 per unit.

More money exchanging hands during the course of the afternoon was handled in the form of a check from the Ohio Guernsey Breeders' Association to the Guernsey Foundation. Foundation Chairman W. Lee Moore of Plano, Texas accepted the gift of $10,250 originating from the Ohio Convention Fund from Ralph Turley of Mansfield, Ohio, AGCC Director and chairman of the 1983 AGCC Convention.

The consignments were bound for 12 different states once the gavel fell for the final time on that Saturday afternoon. Ringmen Bob Griggs, Arnold Knight from Markesan, Wisconsin and Ted Renner of Dalton, Ohio accepted bids from the large group of onlookers. AGCC Field Representative Ed Wright coordinated the sale activities during the busy week of Guernsey activity.

A summary of those animals bringing $2,500 or more follows.

Ringman "Bobby Jo" cajoles Bob Griggs of Oklahoma into bidding during the 1984 Kentucky Convention Fundraiser. Photo by Roger Kennedy.

When opportunity knocks,
as it did in old Kain-tuck,
You just step right up to the microphone
and try to raise a buck
For the '84 convention --
we were glad to give our all
As we did the Gary/Bobby spoof
in the great New Market Hall.

The fun was just beginning
as I traded Gary hats
And faced you Guernsey breeders
in the arena where you sat.
As I introduced my "ringman,"
I took one look at you
And knew you'd never be the same
once you'd heard a Wahooney "WAHOO!"

With your understanding patience
you helped us to have some fun.
So, from "Garietta" and "Bobby Jo,"
we say, "thanks, everyone!"

Special thanks to our "famous cousins," Gary Estes and Bobby Griggs. We considered it an honor to work in their shoes (well, boots) for a few minutes. Thanks, again, you two!

Your "adopted cousins,"
Angee Mohr and Theresa Konecky

SUMMARY

No. Head	Total	Average
24 Cows	$ 59,800	$2,491.67
14 Bred Heifers	21,900	1,564.29
13 Open Heifers	45,100	3,469.23
3 Bulls	10,900	3,633.33
54	$137,700	$2,550.00

Kentucky Fall Guernsey Sale, November 5, 1983, New Market Hall, North American International Livestock Exposition, Louisville, KY

Amber Genetic Venture Syndicate
Shenmont Admiral Amber
(3-83) $30,000
S: Welcome Choice Admiral
(Lisa Brubaker, Harrisonburg, VA)

William B. Vilter, Hartland, Wi
Myown Lorens P Jewel
(12-80) 5,200
S: Myown Loren
(Russell Estes, Ozark, MO)

Spring Walk Farm, Big Prairie, OH
Mitchells Choice Faye
(1-80) 4,500
S: Kellogg Minnies Choice
(Jim Mitchell, Enfield, IL)

Ideal Syndicate, c/o ABS, DeForest, WI
Wooded View Admiral Ideal
(5-83) 4,400
S: Welcome Choice Admiral
(John Deininger, Malvern, OH)

Dave & Linda Cochard, Greenfield, IN
Rolling Lea Deacons Pam
(2-80) 4,300
S: Lyrene Wistar Deacon
(Rolling Lea Farms, Inc., Thorntown, IN)

Peter Yost & Bernard Heisner families, New London, OH
Wooded View Telestar Ideal
(4-81) 4,100
S: Maurana Wis Telestar
(John Deininger, Malvern, OH)
Lockshore Choice Becky
(1-80) 3,000
S: Kellogg Minnies Choice
(James & Alice Fish, Hickory Corners, MI)
Nedrow Farms Deacons Marie
(8-80) 2,500
S: Lyrene Wistar Deacon
(Kevin Nedrow, Clifton Springs, NY)

Page 24

Sales

KY FALL SALE from page 23

Delmar & Joyce Fodness, Spirit Lake, IA
Merit T H Petal (10-81) 4,100
S: Clovelly Top Hornet
(Richard Merritt, Farmington, CT)

Legend Syndicate, c/o NOBA, Tiffin, OH
Dan Ba Lee Big Legend ET
(4-83)..... 4,000
S: Co Hill Farms T H Big Tex
(Robert Baker, Middletown, IN)

Dave Cochard, Greenfield, IN
Golden Dew Deacons Lilly
(9-78)..... 3,500
S: Lyrene Wistar Deacon
(John Potts & Robert Griggs, Jr., Norman, OK)
Dardenellas Choice Hopette
(8-80)..... 3,100
S: Kellogg Minnies Choice
(Emma Lovelace, Orangeburg, SC)

Triple T Farm, Port Republic, VA
Spring Walk MC Becky
(7-81)..... 3,000
S: Kellogg Minnies Choice
(Charlotte Wachtel, Big Prairie, OH)

Larry Georgeson, Madison, WI
Vandale Dividend Sibel
(5-82)..... 3,000
S: Villa Crest L Dividend
(Vandale Farms, Inc., Dorr, MI)

Phil Laesch, Curtiss, WI
Hickory Grove Premier Dearest
(7-80)..... 2,700
S: Western Glow Wistar Premier
(Paul Beiler, Bellevue, OH)

Gary Estes, Ozark, MO
Mungles Maverick Helen
(6-80)..... 2,600
S: Olympic View B Maverick
(Jene Mungle, Atoka, OK)

Zenith Syndicate, c/o ABS, DeForest, WI
Ham Farm P Zozi Zenith
(11-82) 2,500
S: Falcons Wistar Patrician
(Ham Farm Associates, Wytheville, VA)

Land Of Lincoln Guernsey Classic Sale

The annual Land of Lincoln Guernsey Classic Sale held June 17 at the Ropp Building on the Illinois State University Campus in Normal, Illinois averaged $1,772.22 on 36 consignments. Auctioneer Gary Estes of Ozark, Missouri and Pedigree Reader Audrey Wagner of Marissa, Illinois handled the business from the box, while Larry Mohr of Normal, Illinois and AGCC fieldmen Ed Wright and Les Peckham took bids at ringside. Sale slips were passed by National Guernsey Queen Angee Mohr and other Guernsey Queens.

Cloverdells Carols Corrine, a third-generation Very Good cow sired by Housleys Dari Fayvor, topped the sale at $5,100. She started her current senior four-year-old lactation by milking 91 pounds per day. Her 81-point dam has two records over 620 pounds of butterfat. The next dam produced up to 4-02 13,580M 5.1% 691F. Delmar Fodness of Spirit Lake, Iowa purchased this cow from Gary Estes of Ozark, Missouri.

A Wagners T H Emory bred heifer consigned by Audrey Wagner of Marissa, Illinois was the second high-selling individual and top heifer of the day at $5,000. Wagners Emory Carrie is out of an 81-point dam projected to 14,600 pounds of milk as a six-year-old cow. The maternal grandam is EX-90 with lactations up to 16,790 pounds of milk and 775 pounds of butterfat. Due in December to Clovelly Top Hornet, she joined her full sister which sold the year before in the Land of Lincoln Sale to Larry Georgeson of Madison, Wisconsin.

Ralph Albert and family of Carlyle, Illinois purchased Apple Creek RCA Yale for $2,600, the third-highest bid of the day. This VG-86 five-year-old cow is sired by Apple Creek Royal Can Adien and has, as a three-year-old, 12,390M 4.9% 612F 326D. Her dam is also Very Good with records up to 15,560 pounds of milk and 702 pounds of butterfat. The next dam is a VG-88 Gold Star Dam with up to 14,731 pounds of milk in one lactation and two other VG daughters. Forrest Ingram and sons of Apple River, Illinois consigned this cow.

The Thursday evening prior to the sale breeders, consignors and buyers enjoyed a pork chop barbecue and viewed the Illinois Guernsey Queen contest. The Illinois Junior GBA served the lunch the day of the sale.

Following is a list of animals selling for more than $1,700.

SUMMARY

No. Head	Total	Average
15 Cows	$30,650	$2,043.33
14 Bred Heifers	23,800	1,700.00
7 Open Heifers	9,350	1,335.71
36	$63,800	$1,772.22

Land of Lincoln Guernsey Classic Sale, June 17, 1983, Ropp Building, Illinois State University, Normal, IL.

Delmar Fodness, Spirit Lake, IA
Cloverdells Carol Corrine
(10-78)..... $5,100
S: Housleys Dari Fayvor
(Gary Estes, Ozark, MO)
Ju Cons Maria Christine (8-80)... 1,975
S: Kellogg Minnies Choice
(Donald L. & June Waterman, Williamstown, MO)

Larry Georgeson, Madison, WI
Wagners Emory Carrie (9-81)..... 5,000
S: Wagners T H Emory
(Audrey D. Wagner, Marissa, IL)

Ralph Albert & Family, Carlyle, IL
Apple Creek RCA Yale (1-78)..... 2,600
S: Apple Creek Royal Can Adien
(Forrest Ingram & Sons, Apple River, IL)
Park Lawn P M Lilly (11-79) 2,500
S: Park Lawn Maverick
(Laurie Laesch, Normal, IL)
Grandview Barts Annette (5-81) .. 1,350
S: Grandview Wistars Bart
(David Paris & Family, Franklin, IN)
Myown Atlantics Kathy (9-82) 1,050
S: Brockwell B Atlantic
(Mark Erdman, Chenoa, IL)
Rankin Farms Extra Jeans Jen
(12-82)..... 750
S: Hornback Farm Prince Extra
(Walter L. Rankin, Atlanta, IL)

Rich Sanborn, Manitou Beach, MN
Rainbow Ridges Fayvor Pretty
(8-80)..... 2,500
S: Housleys Dari Fayvor
(Irving J. Berry & Norman Preusser, Jackson, MO)
Valley Set Fayvor Nann (8-79) 2,300
S: Housleys Dari Fayvor
(Ronald E. Wenger, Goshen, IN)
Rainbow Ridge Fayvor P J
(8-80)..... 1,700
S: Housleys Dari Fayvor
(Irving J. Berry & Norman Preusser, Jackson, MO)

Audrey & Donna Wagner, Marissa, IL
Valley Hill Cherry Candy (8-78) ... 2,400
S: Mungles Factors Thomas
(Ryan Estes, Ozark, MO)
Dueringers W D Marysue (4-79) .. 1,500
S: Lyrene Wistar Deacon
(Larry G. & Donna K. Dueringer)
Pecks Dynamics Dorothy (3-82) .. 1,450
S: Roes Mor P Dynamic
(Carol J. Boesche, Charles, IL)

Authur Wasner, Remington, IN
Sandy Hill Premier Samantha
(3-80)..... 1,900
S: Western Glow Wistar Premier
(LeRoy Lindley, Hamilton, OH)

LeRoy Lindley, Hamilton, OH
Shady View K H Kathy (9-82)..... 1,850
S: Red Hill King Henry
(Ryan Estes, Ozark, MO)

Clayton Havebs, Goshen, IN
Villa Crest H Lollie (7-82)..... 1,850
S: Red Hill King Henry
(Virgil C. & Veri A. Weaver, Goshen, IN)

11th Mo-Kan Classic Sale

Fifty Guernseys paraded in front of an enthusiastic group at the 11th Mo-Kan Classic Consignment Sale held at the Franklin County Fairgrounds in Ottawa, Kansas on September 5. These consignments, which sold to buyers from six different states, averaged $1,242.50.

High-selling honors were shared by a cow and bred heifer. Ernest Berousek of Yukon, Oklahoma took home the high-selling bred heifer on a final bid of $2,550. Cloverdells Sophias Sparkle is a Western Glow Wistar Premier daughter due in December to a Kellogg Minnies Choice son. Her VG-85 Gold Star Dam by Mulhocaway Butterfat King Hal has records to 3-3 20,170M 4.7% 945F* 365D and lifetime credits of 168,480M 4.7% 7,934F 3,512D. The dam has two VG daughters, one also with over 20,000 pounds of milk. The VG-82 grandam is a Gold Star Dam and national production class leader as well. She has two lactations over 1,000 pounds of butterfat, four records over 20,000 pounds of milk and lifetime totals of 206,260M 4.1% 8,496F 3,695D. This consignment of Carl Kastendieck of Billings, Missouri joined several other family members at Lily Lane Farm.

The high-selling cow of the day, Fawn Lea Maverick Bimbo, shared the sale's top position as well at $2,550. This Olympic View B Maverick daughter produced over 13,000 pounds of milk as a junior two-

Page 26

Introducing. . . Our 1983 Champions

Reserve Gr. Champion, NGS-Louisville
MAGNOLIA MAVERICK DOLLYLEE (90)
7/83 CI: +838M +35F +$117, CIT +1.7, CPI +212
MC Deviation +3,953M +151F
2-07 15,050M 4.5% 674F 305D 2X
4-00 14,070M 4.3% 605F 238D RIP

First aged cow, 1983 NGS-Louisville, Tulsa State Fair; 1st, Res. Gr. Champion, State Fair of OK; Gr. Champion, State Fair of TX; 1982 All-American Four-Year-Old Cow. Has a Telestar senior yearling. Now bred to Rondas Hornet.

Flash! Dollylee's September 1983 son by King Henry is available. Contact us for more details.

Res. Gr. Champion, KS State Fair, State Fair of TX

GOLDEN DEW VICTORYS ROBERTA

Fresh in September with a King Henry heifer. Will be bred to Rondas Hornet. Second junior two-year-old, 2nd BU, NGS-Louisville; 1st, KS State Fair, State Fair of TX, State Fair of OK, Tulsa State Fair; 1982 All-American Junior Yearling. 1st Dam - Daughter at KS State Fair with her VG-86 May Rose Prince dam that has 6-6 15,080M 4.6% 687F 305D 2X.

Junior Champion Female, NJS-Louisville

GOLDEN DEW KING HENRYS CORRINE

First senior yearling, NGS-Louisville, NJS-Louisville; Jr. Champion, KS State Fair, State Fair of OK, Tulsa State Fair, State Fair of TX, Sooner State Show Junior Show; 2nd, Sooner State Show. Bred to Hornet. Shown by Holli. Her EX-92 dam, Golden Dew Darimans Corrine, has 3-8 15,850M 4.6% 727F 305D 2X and MCD +3,027M +133F.

Our Exhibitor's Herd, involving these three and Toolite Choices Susan and Golden Dew King Henry Roberta, placed second at the 1983 NGS-Louisville.

Thanks and best wishes go with our Kentucky Fall Sale consignment to Dave and Linda Cochard of Greenfield, Indiana. Golden Dew Deacons Lilly (90) was third four-year-old at the NGS-Louisville, showing dry.

Season's Greetings From. . .

GOLDEN DEW FARM

BOB, GLENDA, HEIDI, HOLLI AND LUDY GRIGGS
John Seavey, herdsman
Route 2, Box 52, Seminole, Oklahoma 74868
Telephone (405) 382-3338
Six miles South of I-40 on highway 99. Two miles East and ½ mile South.

MO-KAN CLASSIC from page 24

year-old cow in 305 days and was due in November to Co Hill Farms T H Big Tex. Her high-testing dam has two sisters appraised Very Good. The 83-point grandam has lifetime credits of over 100,000 pounds of milk. Randall Frankenbach of Palmyra, Missouri took home this fine, young cow.

Cloverdells Sherry Snowy, the consignment from Ryan Estes of Ozark, Missouri, brought $2,300, making her number three on the high-selling list. This four-year-old Housleys Dari Fayvor daughter has 2-1 13,180M 4.5% 592F 305D. Her Clovelly Top Hornet dam has two records over 600 pounds of butterfat, with the next dam appraised 81 points, with production records to 6-10 15,080M 4.9% 744F 305D and three additional lactations over 600 pounds of butterfat. Fresh four days before the sale, this cow sold to Delmar Fodness from Spirit Lake, Iowa.

A banquet on Sunday evening and parade Monday morning gave salegoers a chance to relax and visit. During the evening banquet Martha Sprick was crowned the new Missouri Guernsey Queen before a crowd of 110 people. Andy Parrott of Knob Noster, Missouri received an engraved plate in memory of C.F. Watkins for exhibiting the highest-producing cow at the Missouri State Fair.

Gary Estes auctioned this sale which was cosponsored by the Guernsey breeders of Missouri and Kansas. National Guernsey Queen Angee Mohr of Normal, Illinois, Missouri Guernsey Queen Martha Sprick and Johnna Moss of Bates City, Missouri passed sales slips. Pedigree Reader Doyle Neher of Hutchinson, Kansas was assisted by ringmen Kevin Frankenbach of Hannibal, Missouri and AGCC Field Representative Leslie Peckham.

A summary of high-selling animals follows.

Ernest Berousek, Yukon, OK
Cloverdells Sophias Sparkle

Cloverdells Sophias Sparkle-$2,550. *(L-R) Ernest Berousek, buyer; Angee Mohr; Mrs. Ernest Berousek; Carl Kastendieck, seller; Richard Dickman, contender; Gary Estes.*

Fawn Lea Maverick Bimbo-$2,550. *(L-R) Les Peckham; Richard Dickman, contender; Ryan Estes; Angee Mohr.*

SUMMARY

No. Head	Total	Average
14 Cows (1 calf swd)	$21,350	$1,525.00
27 Bred Heifers	33,525	1,241.66
9 Open Heifers	7,250	805.55
50	$62,125	$1,242.50

Mo-Kan Classic Sale, September 5, 1983, Franklin County Fairgrounds, Ottawa, KS.

(7-81) $2,550
S: Western Glow Wistar Premier
(Carl Kastendieck, Billings, MO)

Randall Frankenbach, Palmyra, MO
Fawn Lea Maverick Bimbo
(7-80) 2,550
S: Olympic View B Maverick
(Virgal Wiebe, Conway, KS)

Delmar Fodness, Spirit Lake, IA
Cloverdells Sherrys Snowy
(1-79) 2,300
S: Housleys Dari Fayvor
(Ryan Estes, Ozark, MO)

E.J. Chupp, Inola, OK
Bakers Sunshine Charly
(11-80) 2,200
S: Olympic View B Maverick
(Elizabeth Baker, Hamilton, MO)

Canadian Valleys Hillery (7-81) ... 1,400
S: Harmony Dots Dandy
(Mary Weil, Butler, MO)

Mungles Fernell Arlene (5-80) 1,350
S: Dutch Mill Top Hornets Fernell
(Matthew Mungle, Atoka, OK)

Murray College, Tisho Mingo, OK
Alview Dari Fayvor Peachie
(9-81) 1,850
S: Housleys Dari Fayvor
(James Kennemer, Springfield, MO & Bob Griggs, Seminole, OK)

Robert Griggs, Seminole, OK
JuDons Courtney Marie (11-80) .. 1,750
S: Brockwell B Atlantic
(Vanitta & Paula Waterman, Williamstown, MO)

Willis Lorensen, Weeping Water, NE
Harmony Extra Precious (7-81) ... 1,600
S: Hornback Farm Prince Extra
(Doyle Neher, Hutchinson, KS)

Greg Frankenbach, Palmyra, MO
PGF I Inbes (8-79) 1,500
S: P G F Ivanhoe
(Ray Pursley, Springfield, MO)

Richard Dickman, Lost Nation, IA
Alview Premier Clauda (6-81) 1,450
S: Western Glow Wistar Premier
(Eric Barnhart, Spokane, MO)

Wendell Frankenbach, Palmyra, MO
Fisherlands T D Holly (8-81) 1,450
S: Welcome Fancy Top Dollar
(Craig Alan Fisher, Platte City, MO)

Fralda Extra Tizzy (8-80) 1,400
S: Hornback Farm Prince Extra
(Frank & Jean McCready, Bennington, KS)

Mike Frankenbach, Hannibal, MO
Troyers Choice Lady (9-81) 1,400
S: Kellogg Minnies Choice
(Harvey & Wilma Troyer, Garnett, KS)

Emil Wolford, Emporia, KS
Mungles L Hornets Butterfly
(10-81) 1,350
S: Mungles Luellas Hornet
(Mason Mungle, Atoka, OK)

Tim Barnett, Effingham, KS
Fralda Atlantics Amanda (7-81) ... 1,300
S: Brockwell B Atlantic
(Theodore McCready, Bennington, KS)

Mervin Keim, Hutchinson, KS
J Mar Nell Choice Fireball (8-81) .. 1,300
S: Kellogg Minnies Choice
(Mr. & Mrs. Marvin Parrott, Knob Noster, MO)

Todd Larssen, Long Grove, IA
Wollards Fancy KMC Fantastic
(2-81) 1,300
S: Kellogg Minnies Choice
(Carl Wollard, Udall, KS)

Sam Parrott, Knob Noster, MO
Atlasta Atlantic Lady (5-81) 1,300
S: Brockwell B Atlantic
(John & Donna Salava, Leroy, KS)

Mark Pieper, Braymer, MO
Boeuf Valleys Chief Donna
(2-79) 1,300
S: Boeuf Valley KNP Chief
(William Giannobile, Saint James, MO)

58th Minnesota Classic Sale

By Leslie Peckham

Buyers from Iowa, Wisconsin, North Dakota, South Dakota and Minnesota were at ringside for the 58th Minnesota Classic Sale held in the Agribition Building at the Hutchinson Fairgrounds in Hutchinson, Minnesota on September 17. The 32 head parading across the block averaged $2,311.66.

Auctioneer Doug Wilson of Shawano, Wisconsin brought down the gavel at $2,550 on Lindahl Peanuts Bunny, the top-selling individual purchased by Claude and Catherine Baumann of Marathon, Wisconsin. This Dutch Mill Telestars Fayette daughter was due in October to Idle Neer Rondas Hornet. Her maternal sister has a mature-equivalent projection over 15,000 pounds of milk as a senior three-year-old cow. The maternal grandam, sired by Roes Mor E Distinction, is appraised Very Good. This December 1980 heifer was consigned by Alan Meinershagen of Duluth, Minnesota.

Richard Drackley of Tracey, Minnesota, sent the second high-selling animal, Shetek Prairie McRachel. This three-year-old Kellogg Minnies Choice daughter was projected to almost 15,000 pounds of milk this lactation on a mature-equivalent basis. Her maternal grandsire is Schwinghamer Farm Quantity. Purchased by Phil and Wes Tennis from Hayward, Minnesota, she sold due in October to Maurana Wis Telestar.

Delmar and Joyce Fodness of Spirit Lake, Iowa were the last to bid on Olen D F Adel for $2,300. A three-year-old daughter of Housleys Dari Fayvor, she was due in October to Falcons Wistar Patrician. She

Page 30

Lindahl Peanuts Bunny-$2,550. *(L-R) Phil Tennis; MN Guernsey Princess Ann Kimm; Alan Meinershagen, consignor; Les Peckham.*

They Are Out Of This World

Introducing . . . The Satellites

Cows That Milk, Show And Transmit Quality

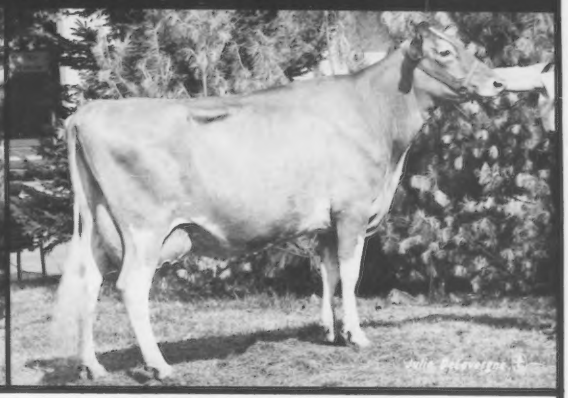

MARODORE SATEL FARRAH (88)
7/83 CI: +759M +34F +$110, CIT +1.1, CPI +186
HM Difference +6,380M +278F
2-07 14,360M 4.4% 638F 275D
3-05 19,490M 4.7% 919F 305D
1st four-year-old, 1983 OH District V Show; 2nd, OH State Fair Jr. Show; 3rd, OH State Fair. Due in April to T H Emory. Her Darimost dam had 6-2 14,080M 4.9% 693F 305D. Farrah has daughteres in the herd sired by Big Tex and a Choice son.

MARODORE SATEL LISA (85) GSD
7/83 CI: +991M +39F +$134, CIT +1.2, CPI +228
MC Deviation +5,046M +170F
4-05 19,050M 4.7% 898F 365D
2-04 16,530M 4.3% 715F 305D
One of five finalists for Total Performance Cow as well as 5th dry cow, 1983 OH State Fair; 1st aged cow, 1983 District V Show. Her 3 closest dams, sired by Winston, Corporal and Myras Wistar, all were big, rangy cows. Lisa's Big Tex senior calf was 2nd, OH State Fair Jr. Show, in the top 10 at OH State Fair.

MARODORE SATEL BEAUTY (80)
7/83 CI: +740M +.02% +37F +$114
CIT +0.2, CPI +169
MC Deviation +3,081M +154F
3-0 17,445M 4.7% 815F 241D RIP
Bred to Schwinghamer Farm Captain and has a Jupiter daughter in the herd.

MARODORE SATEL JUSTINE (87)
3-1 15,070M 5.1% 774F 305D
Bred to T H Emory. 2nd three-year-old, 1983 OH District V Show; Supreme Champion as a dry cow at Fairfield County Fair. Bred to T H Emory and has a Telestar daughter in the herd.

MARODORE SATEL RENEE (87)
7/83 CI: +741M +.04% +39F +$117
CIT +1.4, CPI +203
MC Deviation +2,671M +132F
3-2 17,145M 4.9% 834F 305D
Bred to Maverick. Her Maverick daughter (bred to King Arthur) was 5th, 1st BU, in the 1983 OH Futurity and has a Big Tex daughter.

On our last appraisal the 17 daughters of Marodore Billys Satellite averaged 83 points. In their first lactations, 18 Satellite daughters averaged 14,511M 5.0% 718F 305D 2X actual. These daughters are dairy, tight-uddered and super cows with which to work. And, they are proving to be the "right kind" to breed from. If their name is "Satel," they're swell!

Our Christmas thought for 1983:
Wise Men
Still Seek Him!

May 1984 be healthy, happy and prosperous for all of our Guernsey friends.

MARODORE FARM

LEE AND BECKY KOHLER AND FAMILY

5745 Burchey Road, Baltimore, Ohio 43105 • Telephone (614) 756-4533

Visitors Welcome. Two miles South of Baltimore on State Route 158 to County Road 17. Then West on 17 one mile to first road on the left. Marodore is the first farm on the right.

King Arthur

One Of The Stars At Your Guernsey Headquarters

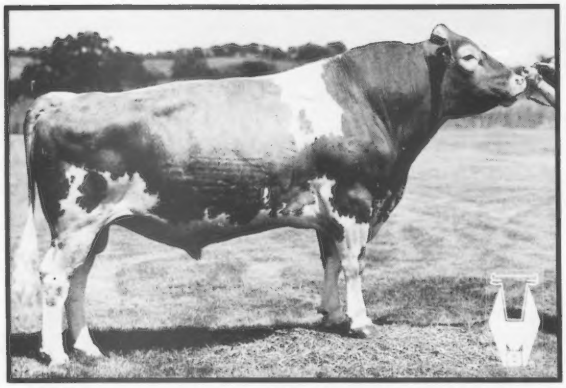

21G257 Shadylawn
KING ARTHUR 591235
PD (7-83) +1,355M -.20% +43F
+$166 42%R
PDT (7-83) +1.3 55%R
PTI (7-83) +283 Ranks 11th in the breed
aAa 156243
His Sire-Clovelly Top Hornet

King Arthur is one of the best total-performance sires in the breed. He sires excellent feet, wide rumps and well-attached udders.

His First Excellent At Westlynn

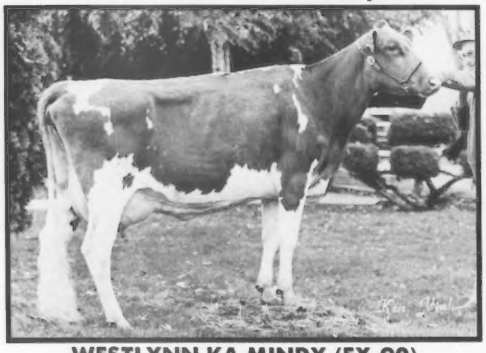

WESTLYNN KA MINDY (EX-90)
7/83 CI: +643M +23F +$83, CIT +1.0, CPI +143
3-02 12,050M 4.5% 548F 301D 2X
MC Deviation +425M +41F

Great Production And Fancy Type

WESTLYNN KA DIMPLE (VG-85)
7/83 CI: +825M +.03% +42F +$128, CIT +1.2, CPI +215
2-00 14,040M 5.2% 738F 365D 2X
3-05 13,790M 5.3% 734F 303D 2X
Owned by R.W. Robinson and housed at Olympic View
MC Deviation +2,467M +219F

King Arthur Semen Is Available From

The Results People

MIDWEST BREEDERS COOPERATIVE
SHAWANO, WISCONSIN 54166
PHONE 526-2141 (AREA 715)

At Westlynn

WESTLYNN KA CHARM (VG-82)
7/83 CI: +725M +28F +$97, CIT +0.9, CPI +161
2-02 14,580M 5.6% 684F 350D 2X
4-01 12,840M 5.8% 605F 242D 2X RIP
MC Deviation +3,887M +189F

At Valley Oaks

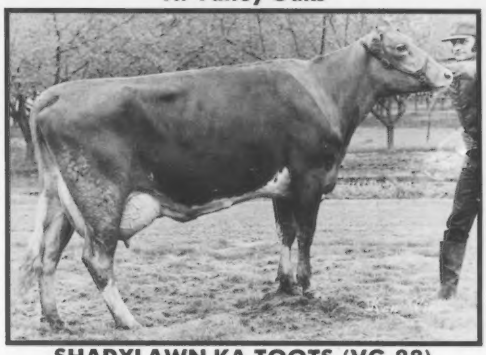

SHADYLAWN KA TOOTS (VG-88)
7/83 CI: +1,314M +39F +$156, CIT +1.8, CPI +280
2-08 11,810M 4.5% 534F 305D 2X
3-08 17,340M 3.8% 652F 305D 2X
MC Deviation +6,158M +165F

At Wil-Rene

WIL RENE ARTHUR POLLY (VG-85)
7/83 CI: +1,333M +42F +$163
1-11 18,136M 683F 305D 2X ME
MC Deviation +5,952M +157F

At Shadylawn

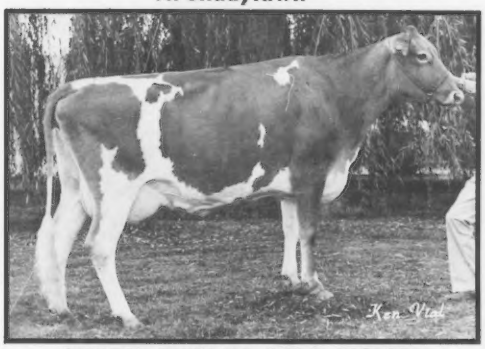

SHADYLAWN KA ARLA (VG-81)
7/83 CI: +806M +30F +$106, CIT +0.4, CPI +163
3-10 15,110M 4.8% 732F 305D 2X
17,060M 4.8% 825F 365D 2X
MC Deviation +2,896M +113F

A Newcomer At Shadylawn

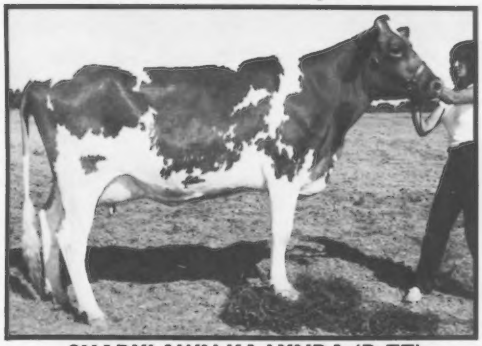

SHADYLAWN KA LYNDA (D-77)
7/83 CI: +790M +29F +$103, CIT +1.6, CPI +190
2-05 11,070M 5.0% 561F 268D 2X RIP
MC Deviation +1,610M +48F

At Meadow Charm

MEADOWCHARM ARTHUR CLEO (88 when dry)
7/83 CI: +1,310M +25F +$132, CIT +2.1, CPI +252
2-10 17,950M 666F 305D 2X
4-00 18,580M 605F 305D 2X
MC Deviation +6,648M +87F

At Shadylawn

SHADYLAWN KA LINDY (D-76)
7/83 CI: +1,700M +60F +$218, CIT +0.9, CPI +356
2-02 15,740M 4.5% 707F 305D 2X
3-10 25,020M* 5.2% 1,294F* 365D 2X
**Seventh milk, third butterfat*
MC Deviation +9,951M +417F

King Arthur Is Being Leased To Midwest Breeders By

SHADYLAWN
F A R M

DICK BAKER AND SONS
Route 1, Box 1199, Homedale, ID 83628
Telephone (208) 337-3917

The Kind We're Breeding For . . .

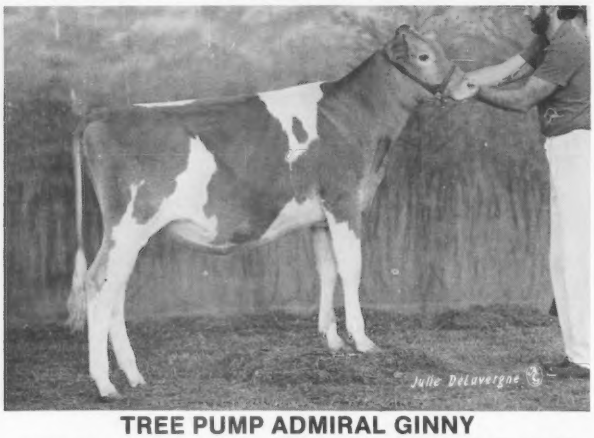

TREE PUMP ADMIRAL GINNY

7/83 GI: +1,298M +58F +$187, PI: +1,182M +51F +$167
Winner of the high genetic index award in her class at the 1983 NGS-Harrisburg and NGS-Louisville. Sixth intermediate calf, NGS-Harrisburg. Sired by Welcome Choice Admiral.

Her Dam-Golden View K N P Gina

4-00 18,090M 4.6% 824F 315D 2X
MCD +4,085M +173F. By Kellogg Nances Prince. Her dam has 5-7 12,140M 5.0% 603F 305D.

We look forward to working with Costello Farms T Amy, a Telestar consigned by Jeffrey Costello of Scottsville, KY to the Kentucky Fall Sale.

We thank Lee Kohler and Blaine Crosser of Ohio for their interest in and purchase of Tree Pump Big T Penny from the Kentucky Fall Sale. We believe she has quite a future ahead.

Visitors Welcome

TREE PUMP FARM

William and Susan Dillon and Family, 3458 Route 269 South, Bellevue, Ohio 44811
Telephone (419) 483-7585 • Farm is located South of Bellevue on Young Road

MN CLASSIC SALE from page 26

finished her junior two-year-old lactation with over 13,000 pounds of milk in 305 days. Her dam has four records of over 11,000 pounds of milk with the next dam producing up to 13,140 pounds of milk in a lactation. She was consigned by Kenneth Stoltz and family of Winona, Minnesota.

The evening before the sale, a banquet was held at the Elk's Club for all consignors and prospective buyers. Phil Tennis of Hayward, Minnesota read pedigrees at the auction with AGCC Fieldman Leslie Peckham of Fort Atkinson, Wisconsin and Chris Skaar from Hayward, Minnesota taking the bids. The sale was sponsored by the Minnesota Guernsey Breeders' Association with the lunch provided by the ladies of the East Central District GBA.

Following is a list of animals selling for sale average or more.

SUMMARY

No. Head	Total	Average
7 Cows	$12,700	$1,814.28
22 Bred Heifers	33,550	1,525.00
1 Open Heifer	600	600.00
2 Bulls	1,500	750.00
32	$48,350	$2,311.66

58th Minnesota State Sale, September 17, 1983, Agribition Building, Hutchinson Fairgrounds, Hutchinson, MN.

Claude & Catherine Baumann, Marathon, WI
Lindahl Peanuts Bunny
(12-80) $2,550
S: Dutch Mill Telestars Fayette
(Alan Meinershagen, Duluth, MN)

Sawyers Valley M C Wendy
(5-81) 2,050
S: Kellogg Minnies Choice
(Larry, Jo & Lisa Sawyer, Elgin, MN)

Knife Lake Quantity Hedda
(3-81) 1,750
S: Schwinghamer Farm Quantity
(Barton & Neill Heitke, Mora, MN)

Phil & Wes Tennis, Hayward, MN
Shetek Prairie M C Rachel
(11-79) 2,500
S: Kellogg Minnies Choice
(Richard Drackley, Tracey, MN)

Delmar & Joyce Fodness, Spirit Lake, IA
Olen D F Adel (8-80) 2,300
S: Housleys Dari Fayvor
(Kenneth Stoltz & Family, Winona, MN)

Up The Creek Extras Hazel
(9-81) 2,150
S: Hornback Farm Prince Extra
(Glen Anderson, Lester Prairie, MN)

Stephen Cross, Sherburn, MN
Gnan Farms Lancers Minnie
(10-81) 2,200
S: Piney Lane Top Lancer
(Earl F. Gnan, Norwood, MN)

Wes Tennis, Hayward, MN
Pioneer Lane Quantitys Debbie
(9-80) 2,100
S: Schwinghamer Farm Quantity
(Paul Raisanen, Cokato, MN)

Twin Poplar Farms, Faribault, MN
Edgewater Meadows JNL Eli
(12-79) 2,050
S: Schwinghamer Farm Captain
(Tom & John Luebke, Mayer, MN)

Russell & Bernice Heins, Eyota, MN
Fredellas Diamond Andre
(11-80) 2,000
S: Housleys AFC Diamond
(Steven Molnau, Chaska, MN)

Stan & Robert Gable, Hartley, MN
Mesaba Rose Bessie (10-79) 1,700
S: Elmwoods Rose Emory
(Art Cappo, Chisholm, MN)

Brian Kimm, Pelican Rapids, MN
Level Gold Deacons Gerda
(4-80) 1,600
S: Lyrene Wistar Deacon
(Eugene Jensen & Sons, Balsam Lake, WI)

Interbreed Protein Sale

The Interbreed Protein Sale, held on September 17 at the Clark County Fairgrounds in Neillsville, Wisconsin, averaged $1,117.10 on 19 consignments. This triple feature sale involving Guernsey, Jersey and Brown Swiss cattle was comanaged by Brown Swiss Enterprises, Inc., the Wisconsin Guernsey Breeders' Association and the Clark County Interbreed Association.

Auctioneer Danny Sheafer of Richland Center brought down the gavel at $1,525 on Vieland Farms Extra Jin, making her the top-selling Guernsey of the day. Consigned by Colleen Voigt of Reedsville, Wisconsin, this Hornback Farm Prince Extra yearling sold due a month later to Idle Neer Rondas Hornet. Her dam was a daughter of Cogniacs Dari Lad, with the next dam testing 5.3 percent and with 592 pounds of butterfat. Claude and Catherine Baumann from Marathon, Wisconsin purchased this heifer.

The next animal was a three-year-old

cow, Fauver Hill Tel Ballerette, bought by Gordon and Helen Gotlibson of Elk Mound, Wisconsin for $1,500. Fresh two months, this Maurana Wis Telestar daughter was out of a cow sired by Clovelly Top Hornet. She was consigned by Bernard Pralle of Onalaska, Wisconsin.

Another consignment from Bernard Pralle was a four-year-old cow struck off at $1,450 to Rene Harder of Neillsville, Wisconsin. Fauver Hill MI Jody, sired by Fauver Hill Midas, is out of a Very Good Housleys J Champion daughter with records to 4-11 15,416M 4.1% 632F 330D. The next maternal dam was appraised "Excellent" and produced two lactations over 17,000 pounds of milk and 830 pounds of butterfat.

This sale included 18 Jerseys averaging $1,110 and two Brown Swiss selling for an average of $975. Taking bids at ringside were Barb Lee from Beloit, Wisconsin, Robert Hodgson of Blanchardville, Wisconsin and Victor Voigt from Reedsville, Wisconsin.

Following is a list of all Guernseys selling for $1,300 or more.

SUMMARY

No. Head	Total	Average
14 Cows	$15,325	$1,094.64
5 Bred Heifers	5,900	1,180.00
19	$21,225	$1,117.10

Interbreed Protein Sale, September 17, 1983, Clark County Fairgrounds, Neillsville, Wisconsin.

Claude J. and Catherine M. Baumann, Marathon, WI
Vieland Farms Extra (7-81)..... $1,525
S: Hornback Farm Prince Extra
(Colleen Voigt, Reedsville, WI)

Gordon & Helen Gotlibson, Elk Mound, WI
Fauver Hill Tel Ballerette (9-80)... 1,500
S: Maurana Wis Telestar
(Bernard Pralle, Onalaska, WI)

Rene Harder, Neillsville, WI
Fauver Hill Mi Jody (9-79)..... 1,450
S: Fauver Hill Midas
(Bernard Pralle, Onalaska, WI)

Ryan G. Gaddis, Withee, WI
Laeschland Fayvor Tina (5-81).... 1,400
S: Housleys Dari Fayvor
(Phil Laesch, Curtiss, WI)

Maurice DeGroat, Rosendale, WI
Spring Flow Martins Carol
(3-75)..... 1,350
S: Spring Flo Squires Martin
(David Vanden Heuvel, Black Creek, WI)

330th Special Guernsey Sale

Maple Knoll Top Polly Sally topped the 330th Special Guernsey Sale on October 13 at $1,400 and went home with Scott and Elsie Wolff of Quarryville, Pennsylvania. This McDonalds Top Pilot junior two-year-old cow, due in November to a Maurana Wis Telestar son, was consigned by Richard O. Smith of New Hope, Pennsylvania. Her dam, with a 4.7 percent butterfat test, was sired by Schwinghamer Farm Quantity. The maternal grandam has two lactations over 15,500 pounds of milk and over 725 pounds of butterfat.

This sale, held at the Guernsey Sales Pavilion in Lancaster, Pennsylvania, was co-managed by the Pennsylvania Guernsey Breeders' Association and the Merryman Company. John Merryman auctioned 34 Guernseys which brought an average of $580.88. Animals were consigned from four states and after the sale were destined for New Jersey, Wisconsin, Maryland and Pennsylvania.

Those consignments bringing bids of $1,300 or more follow.

SUMMARY

No. Head	Total	Average
11 Cows	$ 7,000	$636.36
16 Bred Heifers	10,325	645.31
7 Open Heifers	2,425	346.42
34	$19,750	$580.88

The 330th Special Guernsey Sale, October 13, 1983, Guernsey Sales Pavilion, Lancaster, PA

Scott & Elsie Wolf, Quarryville, PA
Maple Knoll Top Pilot Sally
(7-81)..... $1,400
S: McDonalds Top Pilot
(Richard O. Smith, New Hope, PA)

4-H Dairy Bred Heifer Sale

The first 4-H Dairy Bred Heifer Sale, held on October 28 at the state fairgrounds in Columbia, South Carolina, saw 45 head of Guernseys, Jerseys and Holsteins pass through the ring. The nine Guernseys sold averaged $1,077.77.

Steve Mills of Saluda, South Carolina took home the top-selling animal that had freshened two days before the sale and her Idle Neer Rondas Hornet daughter for $1,600. Sired by Attebroc Flash Dividend, Myrtledales D Poppy is from a VG-82 Lyrene May Rose Prince daughter with records to 4-05 15,530M 4.5% 701F 305D

Page 32

NESLEKCIM NF FARMS

Introducing . . .
Two Very Good Full Sisters

NESLEKCIM DEACONS EVELYN (86)
7/83 CI: +1,260M +.00% +60F +$188, CIT +1.5, CPI +319
Number 59 in the breed for CPI
MC Deviation +6,113M +405F
3-01 19,140M 5.7% 1,092F 305D 2X
2-01 15,130M 5.6% 848F 305D 2X
Has a two-year-old Maverick daughter in the herd.

NESLEKCIM DEACON EVE (86)
7/83 CI: +888M -.18% +24F +$102, CIT +1.5, CPI +185
MC Deviation +2,354M
1-11 14,840M 4.4% 650F 305D 2X

Sired by Lyrene Wistar Deacon. Their dam has over 16,000M and two records over 650F in 305 days.

Season's Greetings

MAX MICKELSEN AND ERNIE NUNES-DON DAVIS, HERDSMAN
2395 Pepper Road, Petaluma, California 94952
Telephone (707) 763-4155 or 795-5083

4-H DAIRY SALE from page 31

and almost 100,000 pounds of milk to date in her lifetime. The next dam is also Very Good and has 146,204 pounds of milk and 6,981 pounds of butterfat, with three records over 700 pounds of butterfat. This milking senior yearling bred by Marvin Hamm of Newberry, South Carolina was consigned by Jenks Farmer of Beech Island, South Carolina.

Flat Acres Gayle Gail, a Hornback Farm Prince Extra daughter bred to Olympic View B Maverick, was tied for the second high-selling position. Randy Mitchell of Saluda, South Carolina was the last to bid at $1,300 on this heifer consigned by Bobby Bair from Bowman, South Carolina. Bred by Arlington and Joan West of Ulmers, South Carolina, she is out of a Welcome Flashs Hollirex daughter with 3-10 14,080M 4.4% 622F 305D. Her maternal grandam has lactations to 662 pounds of butterfat.

Also bringing $1,300 was a Maverick yearling bred by Thomas Lee Martin of Liberty, South Carolina. Consigned by Jeanna Kriegel of Sampsonville, South Carolina, Martin Oaks MB Indy sold due in February to Raemelton Hornets Action. Her VG dam by Villa Crest P Leader has up to 5-0 14,490M 541F 299D. The next dam is VG-81 with 12,960 pounds of milk and a VG-82 daughter. Wade and Bruce Rushton of Saluda, South Carolina are the new owners of this yearling.

This sale gives South Carolina 4-H-age youngsters living on small farms the opportunity to raise dairy heifers. Heifer calves are placed with 4-Hers who raise and then sell them as bred heifers. Fifty heifers were provided to youths in April 1983. These heifers will be auctioned in October 1984. This sale was conducted by Walnut Grove Auction Sales, Inc. of Roebuck, South Carolina and is cosponsored by the South Carolina Purebred Dairy Cattle Association and the South Carolina Cooperative Extension Service. Those animals bringing $1,300 or more follow.

SUMMARY

No. Head	Total	Average
1 Cow (1 calf swd)	$1,600	$1,600.00
8 Bred Heifers	8,100	1,012.00
9	$9,700	$1,077.77

4-H Dairy Bred Heifer Sale, October 28, 1983, South Carolina State Fairgrounds, Columbia, SC.

Steve A. Mills, Saluda, SC
Myrtledales D Poppy (9-81) $1,600
S: Attebroc Flash Dividend
(Jenks Farmer, Beech Island, SC)

Randy Mitchell, Saluda, SC
Flat Acres Gayle Gail (9-81) 1,300
S: Hornback Farm Prince Extra
(Bobby Bair, Bowman, SC)

Wade S. and Bruce W. Rushton, Saluda, SC
Martin Oaks MB Indy (10-81) 1,300
S: Olympic View B Maverick
(Jeanna Kriegel, Simpsonville, SC)

Cashmer Guernsey Dispersal

After 31 years in the Guernsey business, the Robert Cashmer family dispersed its Cashmer herd on October 29 at the farm in Helenville, Wisconsin.

The top-selling animal on a bid of $1,700 was Cashmers Fayvor Kara, a four-year-old Housleys Dari Fayvor daughter. Purchased by Francis Feldman and Sons from Hopkinton, Iowa, she sold due in October to a Brockwell B Atlantic son out of a dam with 5.5 percent butterfat test.

Another Fayvor daughter was struck off at $1,475 to Delwin Hintz of Neosho, Wisconsin. Cashmers Fayvors Joyce was bred to Brockwell B Atlantic and is due in January.

Managed by the Wisconsin Guernsey Breeders' Association, this dispersal averaged $908.13 on 43 head. Victor Voigt auctioned the sale which featured Johne's Disease calfhood vaccinates. The herd had been production-tested on an owner-sampler basis.

A list of those animals selling for $1,300 or more follows.

SUMMARY

No. Head	Total	Average
31 Cows	$31,500	$1,016.12
9 Bred Heifers	5,800	644.44
3 Open Heifers	1,350	450.00
1 Bull	400	400.00
44	$39,050	$ 887.50

Cashmer Guernsey Dispersal, October 29, 1983, Helenville, WI

Francis Feldmann and Sons, Hopkinton, IA
Cashmers Fayvor Kara (1-79).... $1,700
S: Housleys Dari Fayvor
Cashmers Fredrick Angel
(12-79)..... 1,350
S: Roes Mor T J Fredrick

Delwin Hintz, Neosho, WI
Cashmers Fayvor Joyce (4-78) 1,475
S: Housleys Dari Fayvor

Grant Harder, Neillsville, WI
Cashmers Telestar Mary (8-77) ... 1,350
S: Maurana Wis Telestar

Mr. and Mrs. Neil Govin, Menomonie, WI
Cashmers Torrie Mildred
(4-80) 1,325
S: Wafles T H Torrie

Three New Gold Star Dams

VALE VIEW CHOICE POLLY (80) GSD
7/83 CI: +1,507M +45F +$183, CIT +0.1, CPI +275
In the breed's top 300 for CPI
MC Deviation +5,866M +140F
1-11 12,900M 455F 305D 2X
3-02 12,564M 467F 270D 2X
4-00 16,461M 576F 302D 2X
RV +6,650M +149F. Sired by Kellogg Minnies Choice

VALE VIEW ADMIRAL UNIQUE (84)
7/83 CI: +815M +33F +$114, CPI +186
MC Deviation +1,034M +24F
3-02 11,510M 481F 305D 2X
Sired by Welcome Choice Admiral

VALE VIEW JUPE TONI (83)
7/83 CI: +762M +23F +$91, CPI +182
A second-generation Gold Star Dam
4-08 11,359M 442F 291D 2X
Sired by Lone Palm T H Jupiter

Best wishes for a happy holiday season!

VALE VIEW FARM

SCOTTIE PAYNE FAMILY
Route 2, Box 3254
Vale, Oregon 97918
Telephone (503) 473-2175

National Guernsey Queen Angee Mohr is one of the 22 contestants for the position of "Miss Agriculture," a national representative to promote an accurate image of U.S. agriculture. In the first year of this contest farmers, ranchers and agri-business people will have a major hand in selecting the 10 finalists. Pictures and resumes of the candidates will appear in *Farm Wife News, Country People, Farm & Ranch Living, Country EXTRA* and other national and regional magazines in January and February. So, watch for the brochures in these publications and give support to our national Guernsey queen by sending in your vote for Angee as a Miss Agriculture finalist.

WISCONSIN

Profitable Powerful Protein-Producing GUERNSEYS

DIRECTORY

America's Dairyland

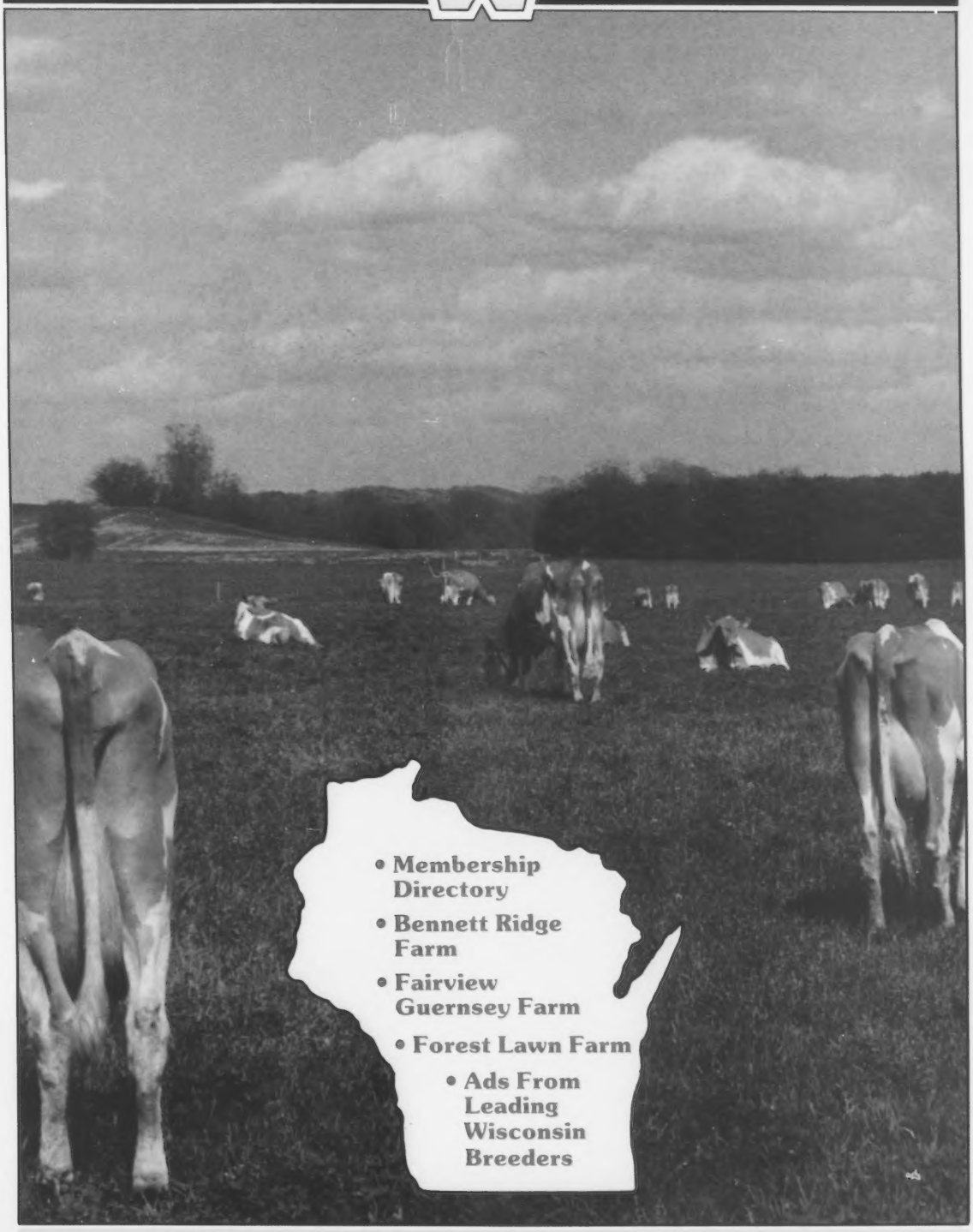

- Membership Directory
- Bennett Ridge Farm
- Fairview Guernsey Farm
- Forest Lawn Farm
- Ads From Leading Wisconsin Breeders

WISCONSIN
Profitable
Powerful
Protein-Producing
GUERNSEYS

Wisconsin Guernsey Breeders' Association, Arnold Knight, Secretary
Route 2, Markesan, Wisconsin 53946, Telephone (414) 394-3027

America's Dairyland

Two Very Exciting Herd Members

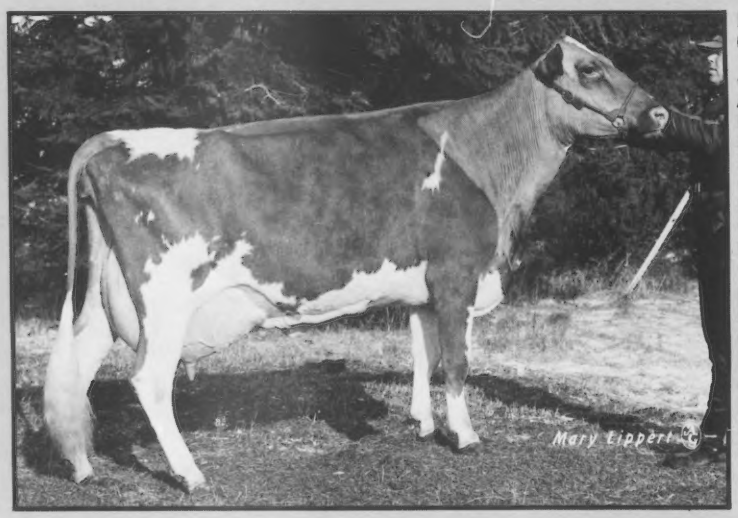

IDLE NEER RH SATIN (EX-91, EX-2X)
Gold Star Dam
7/83 CI: +1,951M +54F +$225 39% R
CIT +3.7, CPI +437
Number eight in the breed for CPI
MC Deviation +9,878M +307F
2-05 17,420M 3.9% 675F 300D 2X DHIR
3-05 20,010M 4.2% 847F 305D 2X DHIR
4-08 28,530M* 4.4% 1,253F* 365D 3.5% 1,007P

Sired by Idle Neer Rondas Hornet. Due January 31 to Maurana Wis Telestar. Has three embryos by Welcome Choice Admiral and Co Hill Farms T H Big Tex due December 1. Her daughter by Big Tex, Tag Lane BT Sabrina, sold for $8,700 at the Win Crest Sale and is now at Land Of Living Farm in Mechanicsburg, Ohio. Satin's 1983 Show Record: Grand Champion Female, first aged cow, best-uddered cow of the show, 1983 Wisconsin State Fair, Southeastern Wisconsin Parish Show; second aged cow, 1983 Wisconsin State Show; third aged cow, 1983 NGS-Madison.

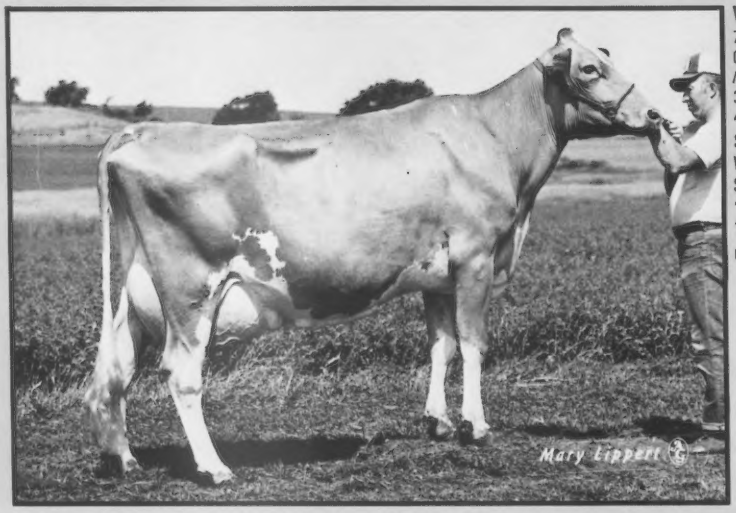

VUNDERQUELLE PEARL (VG-88)
7/83 CI: +1,072M +.17% +68F +$189 47% R
CIT +2.0, CPI +328
Number 41 in the breed for CPI
3-03 18,340M 5.1% 942F 305D 2X DHIR
4-06 21,236M 5.9% 1,262F 270D 2X

Sired by Happy Hill King. Due April 3 to Maurana Wis Telestar. Second Aged Cow, 1983 Wisconsin State Fair, Southeastern Wisconsin Parish Show. "Pearl" has a daughter in the herd by Graysmarsh TH Bright Future and another sired by Kellogg Minnies Choice.

November 1983 RHA 113.9 Cows
14,215M 4.9% 693F 3.7% 530P

TAG LANE FARM

THOMAS A. GRISWOLD AND FAMILY
Route 1, Box 257A, Ixonia, Wisconsin 53036
Telephone (414) 261-9067
Plan to visit our herd. Visitors are always welcome.

Midwest: Code 21

The Superstar Guernsey Sires Are At Guernsey Headquarters!

RON

21G255 Idle Neer Rondas Hornet

PD (7-83) +1807M -.46 +34F +$181 26%R
PDT (7-83) +3.3 40%R
PTI (7-83) +361 aAa 461235

Ron is one of the most exciting new sires in the breed, ranking first among active AI sires in PDT and PDM and second in PTI. A great Top Hornet son you should be using in your herd.

King Arthur

21G257 Shadylawn King Arthur

PD (7-83) +1355M -.20 +43F +$166 42%R
PDT (7-83) +1.3 55%R
PTI (7-83) +309 aAa 156243

King Arthur is another exciting Top Hornet son that can do it all. He currently ranks eleventh among active AI sires in PTI and has excellent credentials for production and type.

FAYETTE

21G247 Dutch Mill Telestars Fayette

PD (7-83) +1467M -.19 +49F +$184 82%R
PDT (7-83) +1.6 72%R
PTI (7-83) +317 aAa 216435

Fayette offers Guernsey breeders an outcross opportunity. He's a Telestar out of an Excellent Dari Fayvor. Dairymen are highly satisfied with the production and type of the Fayettes. And they should be! Fayette currently ranks sixth in the breed in PTI. Plan to use Fayette in your herd now.

The Results People

MIDWEST BREEDERS COOPERATIVE
SHAWANO, WISCONSIN 54166
PHONE 526-2141 (AREA 715)

CSS
HEALTH CERTIFIED SEMEN

Wisconsin Guernsey Breeders' Association, Arnold Knight, Secretary
Route 2, Markesan, Wisconsin 53946, Telephone (414) 394-3027

Profitable Powerful Protein-Producing GUERNSEYS

MEMBERSHIP DIRECTORY

AGCC Director—Charles "Pete" Knigge, 4577 Poygan Avenue, Omro, Wisconsin 54963, (414) 685-5895
AGCC Field Representative—Leslie Peckham, 825 Robert Street, Fort Atkinson, Wisconsin 53538, (414) 563-3032

OFFICERS
President - Peter Speerstra
Vice President - Edward Dosch
Treasurer - Donald Peterson
Executive Secretary - Arnold Knight

DIRECTORS
David Brandel
Clayton Hansen
Dale Jensen
Phil Laesch
James Wendt

NATIONAL MEMBERS
Lawrence E. Alexander, Route 2, Eau Claire 54701
Paul Anderson, Lake Valley Farm, Poplar 54864
Artesia Acres, Malone 53049
*Robert T. B. Audley, N 39 W 30202, Hartland 53029
*Daniel Bach, Route 4, Marshfield 54449
Charles Balson, 2517 Rogersville Rd, Route 5, Fond Du Lac 54935
David Balson, 2524 Rogersville Rd, Route 5, Fond Du Lac 54935
*James H. Bandli, Route 4, Rice Lake 54868
Allen E. Baneck, Route 1, Hamburg 54438
Allen E. Baneck Est., Hamburg 54438
W.H. Barnes & Sons, Route 1, New Lisbon 53950
*Lester Bartel Jr., 1833 E. River Rd., Grafton 53024
*Alvin C. Basse, S70 W16050 W. Janesville Route, Muskego 53150
*Claude J. & Catherine M. Baumann, 2391 4th St., Marathon 54448
Baumgartener Brothers, Wrightstown 54180
A. P. Bean, Vesper 54489
Wilbur M. Becker, Fort Atkinson 53538
*Don & Jan Behringer, Route 1, Whitehall 54773
Benedictine Fathers, Benet Lake 53102
O.I. Selma R. & Irene A. Berge, Corner Hill Guernsey, Valders 54245
Oley E. Berge, Valders 54245
Virgil Ray Berndt, Route 1, Lancaster 53813
*Donald Betts, 7786 Rancho Dr., East Troy 53120
*Donald & Tom Betts, East Troy 53120
*Tom Betts, East Troy 53120
James R. Blahnik, Shady Lane Dairy Farm, Route 2, Algoma 54201
Elmer C. Bock, Malone 53049
Kenneth E. Bock, Meadow Brook Farm, Route 1, Malone 53049
*Edgar J. Boeing, Golden Erroe Farms, Route 4, Richland Center 53581
*Gerald W. Borgwardt, 5817 Hwy. 42, Manitowoc 54220
James J. Borlen, Route 1 Box 88, Clintonville 54929
*Morris R. Bradley, Route 2, Fort Atkinson, 53538
*Norman C. Bradley, Fort Atkinson 53538
*David Brandel, Route 3 Box 603, Fort Atkinson, 53538
*Russell Bringe, Ferndale Farms, Route 2, Holmen 54636
*Donald E. & Lois Brown & Family, Route 1 Box 98, Kendall 54638
*Marlow Bruesewitz, Route 1, Fall Creek 54742
Anton Brunclik & Son, Hillcrest Acres, Route 2, Birchwood 54817
*David Burlingham, Route 1, Malone 53049
*Gene Burlingham, Palmyra 53156
*Thomas Burlingham, Palmyra 53156
John A. Burton, Elderwood Farms, Route 1 Box 26, Eagle 53119
*Douglas Buttles, Black Creek 54106
*Kevin Buttles, Black Creek 54106
*Gary & Nancy Bymers, 7676 Mill Creek Dr., Marshfield 54449
*Mr. & Mrs. Norman E. Bymers & Sons, 7676 Mill Creek Dr., Marshfield 54449
Gerald L. Carlson, Route 2, Osceola 54020
*Robert Cashmer & Sons, Helenville 53137
Donald D. Chapman, Sunny Lea Farm, Route 2, Oconomowoc 53066
*Curtis & Karen Christensen, Centuria 54824
Lee A. Clark, Mile In Ranch, Laona 54541
*Wesley R. Clark, Route 2, Viola 54664
Harold Clausen, Bruce 54819
Armin Clausing, Box 193, Rosendale 54974
*Caroline Clausing, Route 1, Eldorado 54923
Royal H. Clausing, 2666 Mayfield Hwy., Richfield 53076
*Kenneth Clements, Route 1, Stoddard 54658
Gerald Coggins, Box 144 Route 3, Ladysmith 54848
Harry J. Coisman, Route 4, Sturgeon Bay 54235
*Lonnie M. Conradt, Route 3, Clintonville 54929
James D. Costello, Route 2 Box 127, Malone 53049
*Phil W. Cowan, 1805 Knapp St., Oshkosh 54901
Leo G. Coyour, Frederic 54837
*Stephen Craig & Family, Dairiland Guernseys, Route 1, Mindoro 54644
*Joe Cramer & Son, Menomonie 54751
Joe Cramer & Sons, Route 2 Box 435, Menomonie 54751
Gary & Joanne Crowe, Barron 54812
*Ronald D. Curran, Taylor 54659
*Roger Cutler, Route 2, Arpin 54410
Charles Danhof Jr. & Sons, Route 2 Box 64, Lancaster 53813
Nancy E. Clark Danielski, Laona 54541
Patricia Clark Deruyter, Laona 54541
Devlynn Corporation, Fox St. Route 3, Chilton 53014
Harold R. Diekfuss, S 69 W 15402 Janesville Route, Muskego 53150
Dilov Corporation, Genoa City 53128
Larry & Joy Dock, Dojola Farm, Route 2 Box 160, Durand 54736
*Dennis Lee Dorn, Box 56 Route 1, New Glarus 53574
*Uriel Dosch & Sons, Route 1, Richland Center 53581
Clarence Draeger, Route 2 Box 568, Fort Atkinson 53538
Larry Draeger, Fort Atkinson 53538
Dutch Mill Farm Associates, Route 1, Sparta 54656
*Duane Eggert, Shawano 54166
Roland, James, Roddy & Jay Ekern, Ettrick 54627
Melvin P. Ely, Route 1, Loyal 54646
Mr. & Mrs. Gordon P. Ely, Route 1, Arcadia 54621
*Robert Engel Jr., Engelwood Farms, Route 2 Box 201, Shawano 54166
*Arthur C. Erdman, Route 1, Fort Atkinson 53538
William L. Erdman, Route 3, Fort Atkinson 53538
Daniel Evenson, Ettrick 54627
John E. Evert, N35 W24416 WY 190 Box 16, Pewaukee 53072
Elmer Federwitz, N 5645 County BB, Chelton, 53014
*Alfred G. Fischer, Route 1 Box 142, Cumberland 54829
Greg T. Flannery, Route 2 Box 11, Argyle 53504
Marlene Flesia, Cedar Crest Acres, Route 6, Sturgeon Bay 54235
Edward Frauenheim, Random Lake 53075
O.R. Frauenheim & Sons, Random Lake 53075
William Frauenheim, Route 1, Phelps 54554
Jay Fruit, Waukesha 53186
Mrs. Jay Fruit, Waukesha 53186
*Richard C. Galstad, Route 3 Box 41, Westby 54667
Frederick Garbisch Jr., Route 2, Granton 54436
Gerald J. Gehring, Hubertus 53033
Earl Gehrke & Sons, Route 2, Lancaster 53813
Kenneth D. Gehrt, Route 2, Clintonville 54929
*Denton Georgeson & Sons, 3233 Hwy. BB Route 5, Madison 53704
Keith P. Georgeson, Madison 53700
Larry Georgeson, 3233 Hwy. BB Route 5, Madison 53704
Edwin G. Gerner, Route 1 Box 84, Blanchardville 53516
John Giezendanner, Barron 54812
William Y. Gilmore III, Lake Geneva 53147
*Kenneth L. & Robert G. Gonske, Pinecrest Acres, Rice Lake 54868
David Gonzagowski, Route 2, Baraboo 53913
*James Gonzagowski, Route 2, Baraboo 53913
C. E. Gordon, Iola 54945
*Gale F. Gordon, Gordondale Farm, Nelsonville 54458
*Dennis Gotlibson, Elk Mound 54739
*Gordon & Helen Gotlibson, Route 1 Box 235, Elk Mound 54739
Lori Gotlibson, Elk Mound 54739
*Mr. & Mrs. Neil R. Govin, Sherburne Prairie Farm, Route 2, Menomonie 54751
Tom Govin, Menomonie 54751
Graf Farms, Route 1, Kiel 53042
Wilmur H. Graf, Route 1, Kiel 53042
C.D. Griswold, West Salem 54669
*Thomas A. Griswold Sr., Route 1 Box 284, Ixonia 53036
Arthur N. Guden Jr., Willowmore Farm, 9072 Hwy. 13 South, Marshfield 54449
Phillip J. Guden 7804 County Trunk A, Arpin 54410
*William C. & Julie M. Hallam, Route 2 Box 263, Eleva 54738
Willard D. Halverson, 202 N. 9th St., Onalaska 54650
Albert Halvorsen, Canton 54823
Mr. and Mrs. Clayton Hansen & Sons, New Lisbon 53950
*Donald M. Hanson, Route 1 Box 214, Marshfield 54449
*Grant Harder, Neillsville 54456
*Rene P. Harder, Route 3, Neillsville 54456
Donald Hardie Family, 527 W. Mill, Blair 54616
W.G. Harness & Sons, Route 1, Neenah 54956
Carl & Clinton Hartway, Blue Boulder Guernsey, Route 1 Box 37, Park Falls 54552
Robert Haskins, Osseo 54758
Thomas L. & Ethel F. Heath, c/o Thomas L. Heath, Route 1, Tony 54563
Thomas Hellendrung, Ridgeland 54763
Gerald Henneman, Route 2, Elena 54738
Michael J. Herges, Route 3 Box 101, Yuba 54672
Bruce A. & Mary J. Hewitt, Route 1, Johnson Creek 53038
*Gordon L. Hill & Son, Route 1, Janesville 53545
*Daniel Hintz, Route 1 Box 193, Neosho 53059
*W. D. Hoard & Sons Co., Hoards Dairyman, Fort Atkinson 53538
Helen Browne Hobart, Waupaca 54981

George C. Hoff, Route 1, Barron 54812
Robert C. Hoff, Route 1 Box 55, Blair 54616
Jerry N. Hoffman, Spring Valley 54767
*Daniel A. Hofslien, Route 1, Chaseburg 54621
Chester Holland, Route 1, Dousman 53118
*Arlo Holman, Breeze Hill Farm, Baldwin 54002
Irvin E. Holzhueter, Waterloo 53594
Honaas Brothers, Elk Mound 54739
Harold L. Hong, Route 1, Barron 54812
Malvin G. House, Route 6, Menomonie 54751
*Glen Hubbard, Norwalk 54648
Donald E. Humphrey & Family, Route 1, Sparta 54656
Gerhardt Immega, Elkhorn 53121
Dan T. Jacobs, Dutch Mill Farm, Route 1, Sparta 54656
Roy E. Jacobs, 500 W. Oak St., Sparta 54656
Mr. Carl J. Jacobsen, 2604 W. Larsen Rd., Neenah 54956
Jamison Brothers, Appleton 54911
Charles G. Jarman, Route 2, Sturgeon Bay 54235
Raymond S. Jarvis, Route 2, Wautoma 54982
*Frank Jasurda, Route 1 Box 101, Phillips 54555
Patricia Ann Jenkins, Shadee Maple Farm, Box 50 Route 1, Sparta 54656
Archie Jenkins, Waukesha 53186
*Dale A. Jensen, Jensgolden Farm, Route 1 Box 289, Amery 54001
*Eugene W. Jensen, Route 1, Balsam Lake 54810
*Lyle & Neil Jensen, Balsam Lake 54810
Lyle K. Jensen, Balsam Lake 54810
Neil A. Jensen, Level Gold Farm, Balsam Lake 54810
David & Rosalynn Jirgl, Route 1 Box 166, Stratford 54484
Mr. & Mrs. Frank Johnson, Granton 54436
Shirley L. Jones & Family, Montfort 53569
Shirley L. Jones & Mr. & Mrs. Philip A. Ely, Montfort 53569
Howard L. Jones, Route 2 Box 82, Cazenovia 53924
John E. & Margaret R. Jones, Waukesha 53186
Ralph S. Jones, Bangor 54614
*Ronald L. Jones, Cazenovia 53924
Ronald R. Jones, Apple Country Guernseys, Route 2, Gays Mills 54631
Vernon R. Jones, Route 1, Bangor 54614
Frank B. Kahl, Barron 54812
*Gary Kahl, Ridgeland 54763
*Harris Kahl, Route 1 Box 84, Ridgeland 54763
Frederick C. Kaul, 1615 Ulao Pky., Grafton 53024
Roland Kienast, Route 1 Box 162, Iron Ridge 53035
E.H. Kiesling, Jefferson 53549
Lyle W. Kiesling, Route 2, Jefferson 53549
Robert D. Kimball, Route 1, Seymour 54165
*Melvin O. Kingslien, Route 1, Viroqua 54665
Bruce F. Kipp, North Prairie 53153
Frederick F. Kipp, North Prairie 53153
*Hubert P. Kipp, North Prairie 53153
*Clifford W. Klemm, Route 4 Box 347, Baraboo 53913
E. Jean Klemm, Baraboo 53913
Theresa R. Klemm, Baraboo 53913
William F. Klemm, Baraboo 53913
Leroy Klimpke, Forest Home Farm, Route 1 6009 Hwy. M., Athens 54411
Robert Klimpke, Route 2 Box 16, Forest Home Farm, Athens 54411
*Gerald Klum, Valteau Farm, Route 1, Chaseburg 54621
*Charles Knigge, 4577 Poygan Ave., Omro 54963
Lloyd Knigge, Route 1 Box 70, Bristol 53104
Arnold J. Knight, Route 2, Markesan 53946
Leo Kowitz, Norwalk 54648
Herbert H. Krause & Son, N. 5381 Krause Rd., Onalaska 54650
Daniel & Mary Kreklow, Route 1 Box 134, Fort Atkinson 53538
*Bruce Kringle, Yule Lane Farm, Route 2, Baron 54812
Harold G. Kringle, Yule Lane Farm, Barron 54812
*Jack L. Krull, Bonduel 54107
*Jeffrey L. Krull, Bonduel 54107
Louis L. Kuebker, Barneveld 53507
David & Joann Kyle, Whitewater 53190
Leonard J. LaRoche, Route 1 6012 Co. Hwy. M, Athens 54411
LaClaudke Family Farm, Route 1 Box 186, Westby 54667
*Phil Laesch, Route, Curtiss 54422
Larry Dean Lakey, Trempealeau 54661
*Jerald E. Lang, Route 2 Box 52, Marshfield 54449
*John H. Lang, Box 148 Route 4, Marshfield 54449
Henry & Ruth Langdell, Eau Claire 54701
Dennis Larson, Route 2, Loyal 54446
Richard Dell Leonhard, Route 1, Tony 54563
Mark & Kristine Levendoski, Route 1 Box 32, Genoa 54632
Warren F. Link, S101W24575 Forest Home Ave., Big Bend 53103
Earl W. Lintner, Terralynn Farm, Route 3, Chilton 53014
*Alvin Litwiller, Route 2 Box 176, Barron 54812
Mr. & Mrs. Gordon Lone, Route 1, Augusta 54722
Walter J. Lueder Jr., Route 1 Box 198, Neosho 53059
*Lurvey Brothers, 36517 Hwy. D, Dousman 53118
*John Lurvey, Route 2, Boulder View Farm, Baraboo 53913
Kenneth A. Lurvey, 36517 Hwy. D, Dousman 53118
Lester Lurvey & Sons, Boulder View Farm, Route 2, Baraboo 53913
Lyle Lurvey & Sons, Red Cedar Grove Farm, 3853 Hwy. 67, Dousman 53118
Thomas Lurvey, Baraboo 53913
*John R. Lutz, Marshall 53559
Philip Malin, Genoa 54632
Albert Marken, Valders 54245
Leonard R. Marohl, Cecil 54111
Roland E. Marschall, Rollandia Farm, Route 3, Amery 54001
*Peter Daniel Martin, W 162 N. 11699 Park Ave., Germantown 53022
Jim & Jayne Massop, Route 2, Athens 54411
*Roger Mathison, Route 2, Westby 54667
Hayden Matthys, Shantituck Farm, Barron 54812
Walter Matthys, Barron 54812
Larry McCabe, Route 1 Box 324, Blair 54618
Lynden McClurg, Westby 54667
George McKerrow & Sons Co., McKerrow Farms, Pewaukee 53072
*Arland J. McKittrick, Route 2, Viola 54664
La Von McKittrick, Route 2 Box 232, Soldiers Grove 54655
*Neely McKittrick & Sons, Route 1, Box 146, Readstown 54652
Albert H. Meier, Meier Farms, Route 1 Box 266, Ogema 54459
John & Dale Meives, Route 2, Phillips 54555
Harold & Diane Messler, Route 1, Wauzeka 53826
James & Patricia Meyer, Gilman 54433
F. Harry Michelsen, Waukesha 53186
Midwest Breeders Cooperative, 4557 S. Campbell, Shawano 54166
*Oscar A. Miller, Spring Flo Farm, Route 1 Box 19, Black Creek 54106
Charles J. Mitchell, Brookfield 53005
*Charles J. Mitchell Jr., 35490 Mapleton Rd., Oconomowoc 53066
Donald Monick, Camp Douglas 54618
Kurtis Monson, Route 1 Box 17, Richland Center 53581
*Robert F. Moon, Hi Y Guernsey Farm, Fennimore 53809
*Warren J. Moon, 2534 W. 4th St., Oshkosh 54901
Morgan Brothers, Route 2 Box 406, Burlington 53105
*George F. Morgan, Route 1, 1071 Cty. J., Cato 54206
*William H. Morgan, Morfields Farms, 723N Hwy. 148, Cato 54206
Robert G. & Fredric W. Moseley, Moseley Farm, Hixton 54635
Raymond Mousel, Spring Valley 54767
*Palmer Myhra, Route 2, Iola 54945
Conrad Nehls, Route 1, W. Salem 54669
James A. Nehring, Route 1, Trempealeau 54661
*Marshall J. Nehring, Trempealeau 54661
Thomas L. Nehring & Sons, Route 1, Taylor 54659

Page D4

Looking Bright With . . .

FLORAFARM GLITTERS RAE (VG-86)
6-09 12,196M 6.2% 756F 305D
Rae's dam, Florafarm Flash Glitter, has a 305D-ME average of 12,063M 5.1% 619F on all lactations. Rae's March 1983 son by Dendels Orchard Morgan, Florafarm Raes Rex, is a promising, young sire. His paternal grandam is VG-86 with 14,127M 5.7% 802F. Contact us for details.

Other Good Ones At Florafarm
FLORAFARM JEANIES GLADYS (VG-82) 4-06 13,531M 5.4% 724F 305D
FLORAFARM JACKS SANDY (D) 4-08 13,795M 4.9% 682F 305D
Both of these cows are due to Kenmir Nances Baker ET. "Baker" is by Kellogg Nances Prince and out of a Choice dam.

Visitors Welcome
FLORAFARM
Harold and Virginia (715) 322-5593
THE VANPATTERS
Glen Flora, WI 54526
Jim and Ann (715) 322-5570
South of 8 on County B, the first left.
We are on Select Sires' PGA Young-Sire Program

WI MEMBER LIST from page D3

*Clinton Nelson, Cee Der View Dairy Farm, Route 1, Glen Flora 54526
John E. Nelson, Westboro 54490
Jerrold V. & Irene J. Nestingen, Route 2, Box 168, Westby 54667
Floyd L. Nichols, Coulee Country Farm, Route 1, Sparta 54656
*Charles R. North, 28217 Washington Ave., Waterford 53185
Dennis & Eileen North, 4109 Riverside Drive, Waterford 53185
*Donald R. North, 28217 Washington Ave., Waterford 53185
Paul G. North, Burlington 53105
*John Nuttelman, Route 1, W. Salem 54669
*Norbert Nuttelman, Route 1, W. Salem 54669
Leonard M. Oines, Galesville 54630
*Curtis Orchard, Route 2, Box 489, Palmyra 53156
David C. Orchard, 418 Harmony Lane, Elkhorn 53121
*William R. Orchard, Gurn Z Meadow, Route 2 Box 61, Eagle 53119
*Edwin J. Patey, Fairview Farm, Route 1, Reeseville 53579
*Sidney C. Patey, Reeseville 53579
*Douglas Paulson, Route 2, Westby 54667
*Donald T. Peterson, Coulee Crest Farm, Route 2 Box 169, Cashton 54619
*Gary D. Peterson, Route 1, Knapp 54749
George D. Peterson Jr., Happy Hollow Guernsey Farm, Wilson 54027
Randy L. & Kelly Jo Peterson, Route 1, Wilson 54027
*Randy Lee Peterson, Route 1, Wilson 54027
Weldon A. Peterson, Route 1 Box 131, Malone 53049
Weldon A. Peterson Jr., Route 1 Box 131, Malone 53049
Clarence Pickhard, 3830 Townline Rd., Richfield 53076
Alan Pickhard, Richfield 53076
William H. Polkinghorn, Route 1, Montfort 53569
*Lloyd & Jean Polzin, Golden Circle Dairy, Route 2, Cadott 54727
Clarence O. Poulter, Cumberland 54829
Lester A. Poulter, Route 1, Cumberland 54829
*Bernard Pralle, Fauver Hill Farm, 9416 U.S. H 16, Onalaska 54650
*Gary W. Preston, Route 2, Mondovi 54755
Parker L. Price, Waukesha 53186
*Edward Pritzl, 2226 St. Hwy. 148, Cato 54206
*Norbert Pritzl, Breezy Knoll Farm, 14214 Hilltop Rd., Cato 54206
Christopher Pritzel, Cato 54206
Peder Rasmussen, Chetek 54728
*Arnold Rawson, Platteville 53818
Joseph L. Raynor, Waukesha 53186
A.M. Read, Silver Spruce Farm, Route 1 Box 266, Peshtigo 54157
Bruce E. Redeker, Waupun 53963
*Raymond & Margaret Richardson, Route 2, Milton Junction 53563
Erwin J. Riemer, Realane Farm, 9231 Bonniwell Route 136N, Mequon 53092
*Kenneth H. Riemer, 12143 N. Sunset Rd., Mequon 53092
Werner F. Riemer, Wauwatosa Route 12160 N., Mequon 53092
C.E. Roberts & H & K. Knight, Arena 53503
G.D. Roberts, Prairie Dale Farm, Box 52, Wales 53183
Tony Rock, Dodgeville 53533
Charles R. Roskie, Montello 53949
Donald W. Rowald, Route 2 Box 42, Evansville 53536
*Harley E. Rudesill, Maple Grove Farm, Route 2, Baldwin 54002
Anthony Rueden, De Pere 54115
*Bernard M. Rueden, 2661 S. Pine Tree Rd., De Pere 54115
Henry A. Rueden, De Pere 54115
*Michael Ray Rusch, Route 1 Box 204, Manitowoc 54220
Norbert Rusch, Route 1, Manitowoc 54220
Fred H. Sasser, Twin Lakes 53181
*Dwight H. Sattler, Route 1 Box 240, Malone 53049
*Howard B. Sattler, Route 1, Malone 53049
Lester Schademann, Route 2, Watertown 53094
*Harland C. Schaefer, Route 2 Box 3, Whitehall 54773
H.G. Schierholz, Oak Hollow Farm, Route 1, Genoa City, 53128
William Lee Schlomann, Dynamite Ditch Farm, Route 1, Tony 54563
Schneider Brothers, Rosedene Guernsey Farm, Route 5 Box 237, Merrill 54452
Ralph A. & Edna F. Scholz, Echo Ayr, Route 1 Box 222, Johnson Creek 53038
Gary Schomburg, West Salem 54669
*Richard Schomburg, Fenn Rd. Route 1 Box 185, West Salem 54669
Edgar Schroeder, 9639 U.S. Hwy. 16, Onalaska 54650
*Neal Schuler, Route 3, Platteville 53818
*Jonathan D. Schulz, Aux 4 Box 26, Edgar 54426
Jonathan D. & Timothy P. Schulz, Edgar 54426
Timothy P. Schulz, Edgar 54426
*John Schumaker, Route 2, Ellsworth 54011
August H. Schuth, 3331 La Mancha Dr., Janesville 53545
E.R. Schwabe, Route 2, Elkhorn 53121
*Glen Schwemmer, Route 3 Box 558, Fort Atkinson 53538
*Roland Schwengel, Route 1, Grafton 53024
Ronald Schwengel, Grafton 53024
Donald K. Schwer, Fennimore 53809
*Stanley C. Seefeld, Route 1, Whitewater 53190
*Darryl Seeger, Route 1, Prairie Farm 54762
Shady Lane Dairy Farm, Route 2, Algoma 54201
Bernard M. Sheridan, Luxerin Farms, 3109 County Trunk V Route 3, Fond Du Lac 54935
Clarence E. Sheridan, Fond Du Lac 54935
*Sherry Philip, Route 4, Viroqua 54665
*Dale A. Shiffer, Route 2, Eau Claire 54701
*Dale Shimel, Route 1 Box 171, Merrill 54452
*Lee Shimel, Merrill 54452
Roe Shultis Jr., Route 1, Reedsburg 53959
Silver Creek Enterprises, 8185 Hwy. K South, Merrill 54452
Kenneth Skrede, Skraland Farm, Readstown 54652

Introducing ... Our High-CPI Bull Mother

LONE ACRES Q JANE (EX-90) GSD

7/83 CI: +1,135M -.02% +52F +$166, CIT +3.0, CPI +322
Number 53 in the breed for Cow Performance Index
MC Deviation +5,988M +250F
5-08 13,995M 4.1% 574F 163D 2X RIP
Proj. 21,132M 890F 305D 2X Act.
3-02 19,310M 4.5% 877F 305D 2X DHIR
Sired by Schwinghamer Farm Quantity
Her Telestar son is being proven through Dairybelt Guernsey Sires

Congratulations!

Kirsten Jensen of Amery, WI exhibited Lone Acres Fayvor Topsie as the 1983 NJS-Madison Reserve Grand Champion Female and 1st four-year-old cow of the 1983 NGS-Madison.

Happy Holidays From . . .

FREDERICK F. KIPP
LONE ACRES FARM
North Prairie, WI 53135

MARETH K. KIPP
MORAINE AIREDALES
Phone (414) 392-2215

William T. Slaney, 8343 Highway PD, Verona 53593
*Edgar Smith, Route 1 Box 220, Bear Creek 54922
Garland J. Smith, Route 2, Galesville 54630
*Warren A. Smith, 432 Fremont St., Watertown 53094
Wayne Smith, Fremont St. 432, Watertown 53094
Robert G. Smithyman, Rubicon 53078
*Loran J. Solberg, Route 2 Box 390, Elk Mound 54739
*Peter J. Speerstra & Family, Route 2, Whitehall 54773
Robert W. Speerstra, Whitehall 54773
Chester & Johanna Spoke, Route 1 Box 144, Delafield 53018
Joseph J. Spoke, Route 2 Box 117, Waterloo 53594
Stallman Brothers, Elk Meadow Farm, Route 2, Elk Mound 54739
Mary Ellen Stanelle, Brillion 54110
*Robert A. Stanelle, Ar Clar Farms, W1991 Schmidt Rd., Brillion 54110
Calvin Havlinek Stark Jr., Route 1 Box 151, Lake Mills 53551
Kenneth Steinbach, Brillion 54110
Edward Stephani, Route 1 Box 305, Malone 53049
Rexford G. Stone, Route 3 Box 70, Ripon 54971
*Ronald A. Strauch, Route 2 Box 156, Augusta 54722
*Howard Strickler, Route 1 Box 218, Big Bend 53103
*John Styczinski Jr., Route 1, Conrath 54731
Sugarbush Farms Inc., Gillingham 54633
Sunnybrook Dairy Farm Inc., Irene A. Berge, Valders 54245
William D. Swan, Pewaukee 53072
Ellsworth S. Sweno, Route 1 Box 16, Blair 54616
*Harold Tegen, Route 1 Box 97, Kennan 54537
Sandra & Wayne Tepe, Route 1, Hamburg 54438
Lester Thatcher, Clear Lake 54005
*Arthur Theige, Route 2, Westby 54667
*Bruce Theige, Route 2, Westby 54667
Gilbert Tomfohrde, Lilac Lane Farm, Route 1 Box 303, Arpin 54410
*Ronald Tomfohrde, Arpin 54410
*Roscoe R. Torrey, 14704 60th St. Route 1, Bristol 53104
John Towner & Roderick J. Smith, Galesville 54630
*Lawrence Trewyn, Route 1, Palmyra 53156
Tri State Breeders Co Op, Route 3 Box 50, Baraboo 54667
Adolph C. Trussoni, Route 1, Genoa 54632
Lynn & Lois Turner, Route 1, Loganville 53943
Clifford Umberger, Route 1 Box 302, Genoa 54632
Valley View Acres, Route 1 Box 35, Eleva 54738
Gary Van Doorn, Flambeau Guernsey Farm, Tony 54563
John Peter Van Doorn, Tony 54563
Thomas Allan Van Doorn, Tony 54563
*William Van Doorn Jr., Flambeau Guernsey Farm, Route 1 Box 30, Tony 54563
Harold Van Patter, Box 92, Glen Flora 54526
David Vanden Heuvel, Route 1, Black Creek 54106
*Gary R. Vien, Merri Dale Farms, Route 4 Box 52, Edgerton 53534
*Raymond Vieth, Route 1, Norwalk 54648
William B. Vilter, Hartland 53029
Dale Voelz, Tilleda 54978
*Victor V. Voigt, Reedsville 54230
John T. Volk, Route 2, Owen 54460
*Arnold L. Von Ruden, Cashton 54619
Howard W. Von Ruden, Westby 54667
Bernard J. Wafle, Route 1, Helenville 53137
Steven Wafle, Helenville 53137
Ralph H. Wagner, Barron 54812
Carleton Warnecke, Peshtigo 54157
Lyle Weden, Wedens Dairy Farms, Route 2 Box 193, Wausau 54401
*Merlin F. Wehrs, Route 1 Box 174, W. Salem 54669
*Ralph Weirich, Man Mound Farms, Route 2, Baraboo 53913
*Sidney Welles, Route 1, Rosendale 54974
Theo L. Welles, Birchwood Guernseys, Box 1, Rosendale 54974
*James H. Wendt, 30780 Summit Ave., Waukesha 53186
Art Wesener, Cleveland 53015
*Fred H. Wiepking, Route 1 Box 219, Brownsville 53006
*Gary Wiepking, Brownsville 53006
*Chester & Barbara Williams, Wern Farms, S 36 W 29657 Wernway, Waukesha 53186
R. Williams Family, W 287 S 2002 Hy Dt., Waukesha 53186
Trevor G. Williams, Waukesha 53186
Wisconsin State University At Platteville, Platteville 53818
Woodworth Brothers, Route 2, Shullsburg 53586
Wilson L. Wright, Waukesha 53186
Vernon Wulff, Route 1, Theresa 53091
XWay Acres Inc., Ronald Schwengel Pre., 1138 Ulao Rd., Grafton 53024
Thomas Zastoupil, Tomah 54660
Dennis Zielsdorf, Black River Falls 54615
Mark Zielsdorf, Route 2, Black River Falls 54615
*August Zirbel Jr., Aug Mar Guernsey Farm, Route 1 Box 118, Bristol 53104
David Zirk, Route 1, Elroy 53929
Edward Zirk, Route 1 Box 21, Kendall 54638

OTHER STATE MEMBERS

Michael Alexander, Route 1, Plain 53577
Cecil Amborn, Route 1, Box 253, Sparta 54656
Emmett Amdahl, Route 1, Box 121, Dallas 54733
Byron Anderson, Route 2, Ettrick 54627
Edgar Anderson, Route 2, Blair 54616
Peter Arendt Jr., Route 1, Vesper 54489
Wanita Arendt, Route 1, Vesper 54489
Henry Arnold, 6263 Hwy. 34, Rudolph 54475
Clarence Bade, Route 5, Merrill 54452
James Bailey, 15800 128th St., Kenosha 53140

Page D6

Scot Is Developing His Herd Through Quality Like This

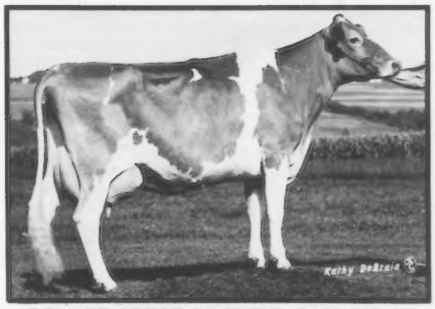

COULEE CREST DIVIDEND GIGI (VG-87)
2-09 13,460M 4.5% 600F 3.8% 511P 305D
3-10 14,220M 4.7% 670F 3.7% 572P 305D
4-11 15,930M 4.9% 733F 3.8% 605P 305D
6-00 14,590M 4.6% 663F 3.7% 544P 305D

Grand Champion, First Aged Cow, 1983 Parish Junior Show. Gigi's MCD is 2,397M +99F. Semen from her son, Coulee Crest Maverick Glen Ray, is available through Tri-State Breeders Cooperative.

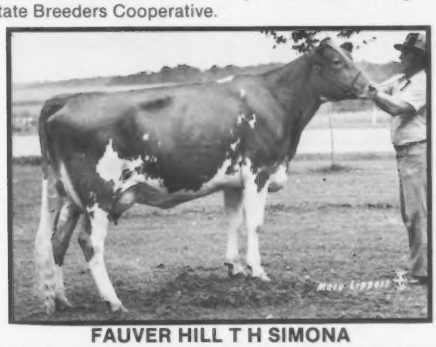

FAUVER HILL T H SIMONA

Scot bought this three-year-old Clovelly Top Hornet daughter at the 1983 Great Northern Classic Sale from Bernard Pralle. Her dam has two records over 600F. The next dam has 730F.

COULEE CREST FARM

Don and Dorothy Peterson
Scot, Jill and Kurt
RR 2, Box 169
Cashton, Wisconsin 54619
Telephone (608) 654-7889
Visitors Always Welcome!

WI MEMBER DIRECTORY from page D5

Willard Bailey, Route 2, Kenosha 53140
Allen Baldwin, Route 2, Manawa 54949
David Bandli, Route 5, Rice Lake 54868
E. R. Barden, 55 S. Oak, Platteville 53818
Marion Barth, Route 1, Livingston 53554
Howard Bean, Route 1, Vesper 54489
Mrs. Wilbur Becker, Route 1, Ft. Atkinson 53538
Bill Bendel, 813 Adler Rd., Marshfield 54449
Hilbert Berg, Route 1 Box 133, LaCrosse 54601
Ken Berg, Route 1, LaCrosse 54601
Virgil Berndt, Route 3 Box 19, Lancaster 53813
Gerald Bissonette, W-6974 Hwy. 47, Antigo 54409
Lee Boettcher, Route 2, St. Croix Falls 54024
Gale Brandau, Route 1, Wilton 54670
Earl Brathwaite, 975 W. Seminary, Richland Center 53581
Walter D. Braun, 6831 Kellner Rd., Wisconsin Rapids 54494
Philip Brown, 2466-A Co. Hwy. D, Wisconsin Rapids 54494
William Burton, Route 2, Baraboo 53913
Glenn Carlson, Route 2 Box 545, Grantsburg 54840
Nancy Carlson, Route 2 Box 545, Grantsburg 54840
Robert Chalsma, Box 268 N6857 Briggs Rd., Holmen 54636
George Churchill, Route 1, Elmwood 54740
Mrs. Grace Clark, Route 2, Viola 54664
Royal Clausing, 3323 Country Aire Drive, Cedarburg 53012
Eldred Clift, Route 1, Viola 54664
Bryce Coggins, Route 2, Ladysmith 54848
Gerald Coggins, Route 2, Ladysmith 54848
James Connell, W262 N3051 Hwy. SS, Pewaukee 53072
Jim Costello, Route 1, Malone 53049
Michael Costello, Route 2, Malone 53049
James Daines, Route 2, LaFarge 54639
Paul Daines, Route 2, LaFarge 54639
Tom Danhof, Route 5, Marshfield 54449
Don Denotter, Route 3, Frederic 54837
John Diekfuss, S69 W13838 Janesville Rd., Hales Corners 53130
Anton Domaszek, 9023 Guernsey Drive, Amherst Junction 54407
Bud Dorn, Route 4, Janesville 53545
Mary Kaye Dorn, Route 1, Box 56, New Glarus 53574
Mrs. Bettsann Dosch, Route 1, Richland Center 53581
Ed Dosch, Route 1, Richland Center 53581
Mrs. Erma Dosch, Route 1, Richland Center 53581
Gail Dosch, Route 1, Richland Center 53581
Mrs. Irene Dosch, Route 1, Richland Center 53581
Tom Ebler, Route 1, Chetek 54728
Calvin Eichsteadt, Route 1, Kewaskum 53040
Elderwood Farm, Route 1, Eagle 53119
Gordon & Douglas Ely, Route 2 Box 95, Spencer 54479
Phil Ely, Route 1, Montfort 53569
Mary Ann & Rusty Engelman, Route 1, De Pere 54115
Ted Erdmann, Route 1 Box 280, Ogdensburg 54962
Elmer & Eugene Federwitz, N5645 Cty. BB, Chilton 53014
Bob Felton, Route 1, Richland Center 53581
Gary Flagel, Route 2, Markesan 53946
Edward Freier, Route 1 Box 718, Port Washington 53074
Henry C. Freier, Route 1 Box 730, Port Washington 53074
Arnold Gaertig, Route 1, Oconto Falls 54154
Gerald Gaertig, Route 2, Oconto Falls 54154
Fritz Garbisch, Route 2, Granton 54436
Beulah Gasper, 138 Fairview Lane, Nekoosa 54457
Jim Gasper, 716 Dutton, Onalaska 54650
Walter Golinik, Route 1, Bangor 54614
Stanley Gonzagowski, Route 2, Baraboo 53913
Debbie Gotlibson, Route 1, Elk Mound 54739
Everett Gray, Route 3, Richland Center 53581
George Gruennert, Route 2, Ft. Atkinson 53538
Frank Guderyon, 18589 Lawnsdale Rd., New Berlin 53151
Herman Gugdahl, Route 1, New Lisbon 53950
Haese, Route 2, Reedsville 54230
Layton Halverson, 203 W. Ave., Holmen 54636
Lloyd Halverson, Route 1, Holmen 54636
Calvin Handschke, Route 2, New London 54961
Norman Handschke, Route 2, New London 54961
Clayton Hansen, Route 1, New Lisbon 53950
Conrad Hanson, W6658 Hanson Rd., Onalaska 54650
Eric Hanson, W6658 Hanson Rd., Onalaska 54650
Harold Hanson, Route 2, Marshfield 54449
Harold A. Hanson, Route 3, Viroqua 54665
Val Hanson, Route 1, Marshfield 54449
Joan Harder, Route 3, Neillsville 54456
Paul Harder, Route 3, Neillsville 54456
William Harness, 1605 Breezewood Lane, Neenah 54956
Leif Harpestad, Route 3, Westby 54667
Earl Heiden, Route 3, Ft. Atkinson 53538
Audrey Hellendrung, Route 1, Ridgeland 54763
Phil Hellendrung, Route 1, Ridgeland 54763
Tom Hellendrung, Route 1, Ridgeland 54763
Carl & Corliss Hendrickson, Beldenville 54003
Mike Herges, Route 1, Yuba 54672
Mrs. Sandy Herges, Route 1, Yuba 54672
Steve Hermansen, Route 1, Frederic 54837
John Hill, Rosendale 54974
Ray Hilson, Route 1, Colfax 54730
Delwin Hintz, Route 1, Neosho 53059
George Hoff, Route 1, Barron 54812
Maynard Hoff, Route 1, Barron 54812
Neil Hoffman, Route 2, Spring Valley 54767
Dr. William Hoffman, 1040 Eastman, Platteville 53818
Phil Wyse, Route 4, Platteville 53818
Axel Honaas, Route 2, Elk Mound 54739
Larry Humphrey, Route 1, Sparta 54619
Forest Ingram & Sons, Route 1, Apple River, IL 61001
Dan Jacobs, Route 1, Sparta 54656
Neil Jacobs, Route 1, Sparta 54656
Roy Jacobs, Route 1, Sparta 54656
Marv Jacobsen, Route 1, Union Grove 53182
Charles & Ray Jaquith, Route 1, Helenville 53137
Robert Jehn, 4712 152nd. Ave. N., Marathon 54448
Ronald Jenkins, W239 S4229 Hwy. E, Waukesha 53186
Elizabeth Jensen, Route 1, Balsam Lake 54810
Teressa Jensen, Route 1, Amery 54001
David Jirgl, Route 1, Stratford 54484
Walter Johanik, Route 3, Ashland 54806
Allan Johnson, Route 2, Elkhorn 53121
Carl Johnson, Glen Flora 54526
Harold Johnson Jr., Route 2, Baldwin 54002
Ralph Jones, Route 1, Bangor 54614
Ronald Jones, Route 2, Gays Mills 54631
Sidney Jones, Route 1, Bangor 54614
Vernon & Tim Jones, Route 1, Bangor 54614
Ken Justman, 834 Mosinee Ave., Mosinee 54455
Connie Karow, Route 2, Augusta 54722
Dean Karow, Route 2, Augusta 54722
Earl Karow, Route 2, Augusta 54722
Fred Kaul, 1615 Ulao Parkway, Grafton 53024
Larry & Lyle Kiesling, Route 2, Jefferson 53549
David King, Route 1, Luck 54853
Gary King, W215 S9570 Crowbar Rd., Muskego 53150
Fred Kipp, Box 291, North Prairie 53153
Richard Kipp, 34098 Hwy. GG, Dousman 53118
Mrs. Beth Klemm, Route 4, Baraboo 53913
Bill Klemm, Route 4, Baraboo 53913
Frank Klemm, Route 4, Baraboo 53913
Jean Klemm, Route 4, Baraboo 53913
Theresa Klemm, 1313 Ruskin St., Madison 53704
LeRoy Klimpke, Route 2, Athens 54411
Rony Klum, Route 1, Chaseburg 54621
Arnold Knight, Route 2, Markesan 53946
Joan Knight, Route 2, Markesan 53946
Carl Kolb, 11518 S. Cleveland Rd., Cleveland 53015
Curtis Kolpack, Route 1, Bowler 54416
Vernon Koss, Route 1, Deerbrook 54424
Herbert Krause, Route 4, Onalaska 54650
Richard Krause, Route 3, Thorpe 54771
Dan Kreklow, Route 1, Ft. Atkinson 53538
Mrs. Earl Krohn & Sons, Route 2, Brandon

We're Proud to Put the Strauch Prefix On Cows Like . . .

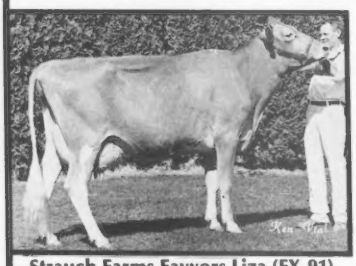

Strauch Farms Fayvors Liza (EX-91)
3-04 16,230M 4.6% 746F 365D 2X
4-09 15,470M 4.7% 729F 305D 2X
1980 Honorable Mention All-American Three-Year-Old Cow. Now at William and Clark Vilter's, Hartland, WI. First, best-uddered three-year-old cow, 1980 NGS-Madison; second three-year-old cow, 1980 NGS-Puyallap.

Strauch Farms Bright Mitzi (VG-87)
2-05 12,379M 4.5% 552F 305D 2X
Reserve Grand Champion, 1982 NW Wisconsin Parish Show; Best-uddered, second two-year-old cow, Wisconsin State Guernsey Show; First two-year-old cow, Wisconsin State Show.

Our first homebred excellent is Bunny J Champions Connie (EX-90)
We are supporters of the Genetic Recovery Program and Protein Milk Marketing.

STRAUCH GUERNSEY FARM

Four miles SW of Augusta on HH
RON AND CAROL STRAUCH AND FAMILY
Route 2 Box 201, Augusta, WI 54722 • (715) 286-5293

53919
Mengel Kruger, Box 153, Athens 54411
Dorothy Krull, Route 1, Bonduel 54107
Mrs. Elmer Kunz, Route 3, Ft. Atkinson 53538
David Kyle, Route 1, Whitewater 53190
William Kyle & Sons, Route 1, Whitewater 53190
Keith & Claudia Laabs, Route 1, Westby 54667
Joyce Laesch, Route 1, Curtiss 54422
Mrs. Ethel Lakey, Route 2, Trempealeau 54661
Leslie Lakey, Route 2, Trempealeau 54661
Diane Lang, Route 2, Marshfield 54449
John C. Lang, 908 W. Arnold St., Marshfield 54449
Lucy Lang, Route 4, Marshfield 54449
Alex Langbecker, Route 1, Merrill 54452
George Lantz, Route 1, Ellsworth 54011
Howard & Irma Larsen, Route 1, Centuria 54824
Dennis Larson, Route 1, Loyal 54446
Otis Leum, Route 1, Westby 54667
Mark Levendoski, Route 1, Genoa 54632
Warren & David Link, S101 W24575 Forest Home Ave., Big Bend 53103
Allen Lintner, N4514 McHugh Rd., Chilton 53014
Don Lintner, N5204 McHugh Rd., Chilton 53014
Earl Lintner, 1221 Fox St., Chilton 53014
Gerald Lintner, W2843 Killsnake Rd., Chilton 53014
Rick Lloyd, Route 4, Platteville 53818
George Lonsdorf, 8185 Hwy. K South, Merrill 54452
Dale Lund, Route 1, Beldenville 54003
Lloyd Lund, Route 2, Luck 54853
Robert & Sarah Lundquist, Route 1, Cumberland 54829
Les Lurvey, Route 2, Baraboo 53913
Mary Lurvey, Route 1, Box 307, Lone Rock 53556
Tom Lurvey, Route 1, Box 307, Lone Rock 53556
Robert Magdanz, Route 1, Pine River 54965
Ted Majeski, Route 1, Balsam Lake 54810
Carlton Martin, W172 N10934 Division Rd., Germantown 53022
John Martin Sr., Route 1, Port Washington 53074
Wesley Martin, Route 2, Hortonville 54944
Jim Massop, 7462 Cty. Hwy. M., Athens 54411
Jeff Mathies, Dodgeville 53533
Larry & Audrian McCabe, Route 1, Blair 54616
Keith McGillivray, Route 3, Pulaski 54162
LaVon McKittrick, Route 1, Soldiers Grove 54655
LeRoy McKittrick, Route 1, Soldiers Grove 54655
Melvin McKittrick, Route 1, Readstown 54652
Dale Meives, Phillips 54555
Herb Melbye, Route 1, Cameron 54822
Bernard Meske, N34 W5543 Hamilton Rd., Cedarburg 53012
Frank Meske, Route 3, Ft. Atkinson 53538
Tom Miland, Eleva 54738
George Millard Jr., Box 344, Poynette 53955
Ann Miller, Route 1, Black Creek 54106
Robert Miller, Route 2, Viola 54664
Gordon Moen, 701 Waushara Dr., Marshfield 54449
Kurt Monson, Route 4, Richland Center 53581
Fredric Moseley, Route 2, Hixton 54635
Nathan Muttart, 1191 NeeVin Rd., Neenah 54956
Jane Myhra, Route 2, Iola 54945
Lois Myhra, Route 2, Iola 54945
Tom Nehring, Taylor 54659
Dennis Nelson, Glen Flora 54526
Mr. & Mrs. John Nelson, Route 1, Westboro 54490
Lloyd Nelson, Route 1, Brantwood 54513
Paul Nelson, Route 1, Omega 54459
Jerry Nestingen, Route 2, Westby 54667
Harry North, 716 Maple Road N., Burlington 53105
Ervin Nuttleman Jr., Route 1, Bangor 54614
Wesley Oldenberg, Route 2, Viroqua 54665
Donald Onchuck, CMSR, Phillips 54555
Bruce Peterson, Route 1, Malone 53049
George Peterson, Route 1, Wilson 54027
Gordon Peterson, Route 1, Malone 53049
Margaret Peterson, Route 1, Malone 53049
Steven Peterson, Route 2, Cashton 54619
Weldon Peterson Jr., Route 1 Box 70, Malone 53049
Mrs. Weldon Peterson Jr., Route 1 Box 70, Malone 53049
Weldon Peterson Sr., Route 1, Malone 53049
Ed Pingel, Route 1, Wilton 54670
Gary Pingel, Wilton 54670
Jim Polen, Route 1, Knapp 54749
Bill Polkinghorn, 411 S. Lindsey, Dodgeville 53533
Mrs. Clarence Polkinghorn, Route 1, Montfort 53569
George Polzin, Route 2, Cadott 54727
Mary Pralle, 9416 USH 16, Onalaska 54650
Arthur or Nancy Randall, Route 1, Helenville 53137
Guy Rawson, Route 4, Platteville 53818
Roger Rech & Sons, Route 3, Lancaster 53813
Bruce Redeker, Route 3 E Rock River Rd., Waupun 53963
Otto Redeker, Route 1, Waupun 53963
Richard Reiman, Route 1, Mukwonago 53149
Robert & Karl Rhyme, Route 1, West Salem 54669
Erwin J. Reimer, 7650 W. Sunnyvale, Mequon 53092
Donovan Robey, Route 1, River Falls 54022
Gladwin Romskog, Route 1, West Salem 54669
John Rowl, Route 1, New London 54961
Donald Sacia, W6269 CTH T, Holmen 54636
Greg Sacia, Route 1, Holmen 54636
Laverne Sandburg, Route 1, Grantsburg 54840
Ed Scadden, 418 W. Benton, Cuba City 53807
Harvey Schaefer, Route 2, Deerbrook 54424
Robert Scheinkoenig, Route 1, Palmyra 53156
Donald Schill, Route 1, Auburndale 54412
Lucille Schill, Route 2, Auburndale 54412
Lloyd Schneider, 3073 Creek Ave., Merrill 54452
Paul Scholovich, W234 S6370 Big Ben Drive, Waukesha 53186
Fritz Schomburg, 331 West Franklin, West Salem 54669
Edgar Schroeder, W5151 Hwy. 16, Onalaska 54650
George Schroeder, Route 1, Antigo 54409
Donald Schwer, Route 2, Fennimore 53809
Roger Sell, Route 1, Fall Creek 54742
Jacor or Mary Selleck, Route 1, Ladysmith 54848
Danny Sheafor, Route 3, Richland Center 53581
Penny Sheafor, Route 3, Richland Center 53581
Mrs. V. K. Sherburne, Route 2, Menomonie 54751
Rosemary Sheridan, 3511 Hwy. V., Fond du Lac 54935
Edwin Shie, Route 3, Tomah 54660
Roe Shultis, Route 2, Reedsburg 53959
Harold Siebert Jr., Ridgeland 54763
Clarence Simonson, Milltown 54858
Gene Smith, Route 1, Livingston 53554
John Solveson, Route 1, Ellsworth 54011
Jack Speerstra, Route 2, Whitehall 54773
Joe Spoke, Route 2, Waterloo 53594
Leyton Stafslien, Route 1, Chaseburg 54621
Pamela Stafslien, Route 1, Chaseburg 54621
Kermit & Ray Stallman, Route 1, Elk Mound 54739
Tom & Terry Stallman, Route 2, Elk Mound 54739
Richard Stanelle, W1991 Schmidt Rd., Brillion 54110
Kenneth Steinbach, W1627 Cty. HR, Brillion 54110
Byron Stephens, Route 3, Platteville 53818
Greg Stoeger, Route 1, Hamburg 54438
Rex Stone & Sons, 2120 Morrissey Rd., Ripon 54971
Richard Suhr, Route 1, Fountain City 54629
Bill & Debbie Swan, Route 4, Rice Lake 54868
Roy Swanson, Route 2, Ellsworth 54011
Otto Swennes, Route 1, Holmen 54636
Vernon Thelke, Route 2, Ripon 54971
Robert Thompson, Route 1, Barron 54812
Ronald Thompson, Route 1, Spring Valley 54767
Fred Thurow, Route 1, Wilton 54670
Carol Tomfohrde, Route 2, Arpin 54410
Bob Tomten, Route 4, Edgerton 53534

Page D37

Lots of Milk + High Tests = PROFIT

SPRING FLO BON CARMEL (VG)
MC Deviation +2,283M +197F
2-02 13,910 5.3% 742F 3.9% 542P
Sired by Elderwood C Bon.

SPRING FLO MAVERICKS LOU
7/83 CI: +825M +.05% +44F +$131 50%R
MC Deviation +1,433M +172F
4-06 14,533M 5.8% 835F 3.8% 552P 305D
5-10 6,721M 5.6% 379F 3.7% 248P 110D RIP
Has a daughter by our favorite son, Spring Flo Fayvors Bart.

SPRING FLO FAYVORS TRIXIE
MC Deviation +5,302M +129F
3-10 19,043M 4.2% 803F 3.4% 647P 324D
Bred to Western Glow Wistar Premier.

October RHA 77.4 cows 13,270M 4.9% 656F 3.7% 491P

SPRING FLO FARM
DAVID AND NANCY VANDEN HEUVEL & FAMILY
Route 1, Black Creek, Wisconsin 54016
Telephone (414) 833-6412
Located between Black Creek and Seymour at junction of CO TR X and Hwy 54

CITY VIEW

Warren Smith And Sons
432 Fremont Street

Watertown, WI 53094
Phone (414) 261-1693

The Horizon Is Golden At City View

CITY VIEWS EMORYS KITE (80) GSD
7/83 CI: +1,344M +39F +$158, CPI +230
5-11 8,036M 300F 104D RIP
4-09 19,870M 787F 305D 2X
3-06 17,730M 705F 305D 2X
2-06 16,430M 635F 305D 2X
MCD +7,118M +215F. By Double Emory.
Bred to Captain. Her August Choice son is available.

CITY VIEWS HOLLIREX LOLA (82) GSD
7/83 CI: +1,261M +41F +$156, CPI +223
5-10 17,600M 672F 305D 2X
4-09 16,520M 637F 305D 2X
3-08 16,510M 656F 305D 2X
MCD +3,887M +97F. By Hollirex.
Although no longer in the herd, she has other family members here.

CITY VIEWS HORNETS CASS (90) GSD
7/83 CI: +891M +23F +$100, CPI +219
6-03 9,161M 304F 136D RIP
5-02 16,600M 642F 305D 2X
MCD +3,514M +80F. By Top Hornet.
Bred to Captain.

CITY VIEWS MAV TAMMY (80) GSD
7/83 CI: +1,018M +39F +$136, CPI +219
4-03 15,326M 638F 276D RIP
2-04 13,980M 555F 296D 2X
MCD +3,029M +100F. By Maverick.
Bred to Telestar.

Visitors Are Welcome To See These Gold Star Dams And Their Herdmates!
Stock For Sale, From Top-Pedigreed Calves To Young Cows

Our first 20,000 lb. milk, 1,000 lb. fat cow in 305 days!
There will be more before the year's end.

October 1983 Rolling Herd Average:
15,483 M, 4.8%, 740 F on 83.3 cows,
including 30 1st calf heifers.

Dairyman H Dorita ranks 7th for fat among Sr. 2-yr-old National Class Leaders with her record:
2-11 16,250 M, 5.9%, 956 F, 305-2x

The herd includes 27 daughters of "Choice", 12 of "Telestar", 17 of "Maverick" and 11 of "Premier". 21 are bred to "Ron" and 15 to "Admiral".

CITY VIEWS HOLLIREX DENISE, 2702588, 20,002M, 1,007F, 305-2x, beginning at 7 years of age. Her three previous fat records were 812, 805 and 836 pounds, at 3-9, 4-9 and 5-11, respectively. Purchased at 2 years.

Phone 414-563-4822

HOARD'S DAIRYMAN FARM

Fort Atkinson, WI 53538

Allan Christian, Farm Manager

Greg Galbraith, Herdsman

MAGIC

The ABS Gallery

Dam: McDonalds Darimost Jean, E-90
3-4 305d 22,120M 5.1% 1,129BF
Lifetime: 106,580M 5,237BF
CIT +2.7 CPI +411

Offering total performance potential

Magic's pedigree combines tremendous type with high-level milk and fat yield. His dam is from a maternal line well-known for these traits. His dam and grandam are Excellent with production records exceeding 20,000M and 1,000BF. **Magic's** two maternal sisters are also EX with cow performance indexes of +441 and +363 respectively. He's sired by Telestar, one of the breed's elite sires for transmitting sound type and top production.

For superb total performance potential from a great pedigree, use **Magic.**

Magic's ABS Indexes 7/83:

Genetic Index:	+$223	+1,470M	+.02%	+72BF	+1.9T
Pedigree Index:	+$120	+ 821M	−.01%	+38BF	+0.09T
Total Performance Pedigree Index:	+384				

29 G0845 Clearbranch Telestar **Magic** ET

ABS® A BETTER BEGINNING
AMERICAN BREEDERS SERVICE
Division of W.R. Grace & Co.
P.O. Box 459, DeForest, Wisconsin 53532
Phone (608) 846-3721

Know Your Semen Supplier NAAB BSS

WISCONSIN
Profitable Powerful Protein-Producing GUERNSEYS

Wisconsin Guernsey Breeders' Association. Arnold Knight. Secretary
Route 2. Markesan, Wisconsin 53946. Telephone (414) 394-3027

America's Dairyland

Introducing ... Our First Cow With Over 1,000F!

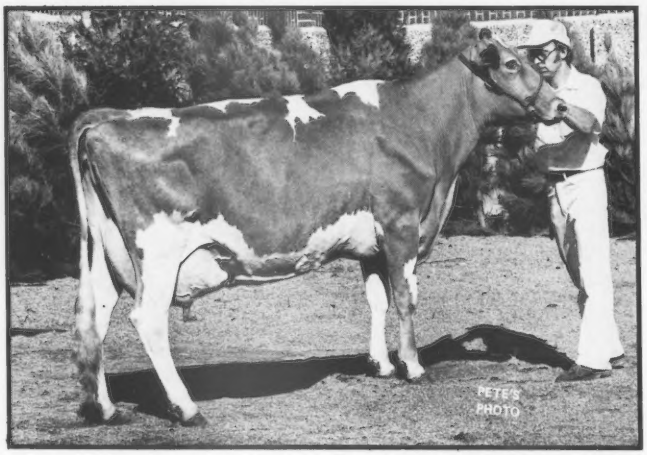

GR-LEVEL GOLD QUANTITY TRISH (92)

2-7 11,768M 5.2% 609F 325D 2X
3-7 14,140M 5.2% 734F 350D 2X
4-8 16,550M 6.0% 992F 305D 2X
5-10 17,750M 6.0% 1,067F 305D RIP
Sire-Schwinghamer Farm Quantity
Due February 15 to Co Hill Farms
T H Big Tex.

Trish's Offspring To Date

LEVEL GOLD CHOICE TRIXIE

2-10 4,762M 181F 85D RIP
Proj. 13,715M 559F 305D Act.
Sired by Kellogg Minnies Choice. Third, best-uddered, senior two-year-old, MN State Fair; 8th, NGS-Madison.

LEVEL GOLD RUFUS TRUTH

Born October 28, 1981. Sired by Raintree Telestar Rufus. Due February 4 to Housleys AFC Diamond.

LEVEL GOLD T TRENT

A bull born on December 11, 1982 and sired by Maurana Wis Telestar. He is being used in the herd of the Frank Kimm Family of Pelican Rapids, MN.

Other Family Members

Trish's Maternal Sister

GR-LEVEL GOLD GRAND TARA (84)
2-09 16,254M 5.1% 828F 365D 2X
4-01 16,980M 6.0% 1,026F 330D 2X
5-01 13,263M 5.4% 717F 231D RIP
Proj. 15,518M 853F 305D Act.

Tara's Daughter

LEVEL GOLD QUANTITYS TANJA
Born March 4, 1983. Sired by Schwinghamer Farm Quantity. Sixth junior calf, 1983 MN State Fair.

September 1983 RHA 13,697M 5.0% 680F

Other Stars In Our Herd

LEVEL GOLD TELESTAR VANITA
First senior calf, NW WI Parish Show; 2nd, NGS-Madison; 6th, MN State Fair.

LEVEL GOLD TELESTAR FALCON
First senior yearling bull, Junior and Grand Champion, WI State Show, WI State Fair; 1st, Reserve Jr. Champion, MN State Fair.

Christmas Greetings To Our Fellow Guernsey Breeders!

LEVEL GOLD FARM

Our calves' future is Golden, not black and white
THE JENSEN FAMILY-GENE, LIZ, LYLE AND NEIL
Route 1, Balsam Lake, Wisconsin 54810
Telephone (715) 857-5405 or 5372

Homebred Gold Star Dams

NORTH SIDE HOPES HONEY (EX-91) GSD
7/83 CI: +925M +39F +$130 48%R, CIT +2.2, CPI +244
MC Deviation +7,037M +300F
5-08 17,080M 4.6% 778F 305D DHIR
6-09 20,900M 4.6% 955F 365D DHIR
Sire: Roes Mor H Dexter

NORTH SIDE ROXYS ROXANNE (VG-84) GSD
7/83 CI: +759M +.01% +37F +$115 50%R, CIT +1.8, CPI +209
MC Deviation +2,938M +137F
4-11 16,350M 4.8% 784F 305D DHIR
Sire: Schwinghamer Farm Quantity

Breeders and Promoters of 100% Pure Guernseys!

Holiday Greetings — Visitors Always Welcome

NORTH SIDE FARM

THE GOTLIBSONS
Gordon and Helen, Debbie, Lois, Dennis and David
Route 1, Box 235, Elk Mound, WI 54739 • (715) 235-7455
Five miles West and ½ mile North of Elk Mound on Ney Road and County Hwy E

Guernsey Lovers Breed Supporters

We are very happy with the American Guernsey Cattle Club's Genetic Recovery Program. Our Genetic Recovery animals are doing great. Today 2/3 of our herd is registered.

We are now working with daughters of King Henry, King Arthur, Telestar, Choice and AFC Diamond. Our service sires are high-PD bulls.

CRESTLANE GUERNSEY FARM

2½ miles West of Luck on Co. TR North
DAVID KING AND FAMILY
Route 1, Luck, WI 54853
Phone (715) 472-2853

HAPPY HOLLOW FARM

Breeding Guernseys Since 1949

HAPPY HOLLOW FAYVORS STAR (EX-92)
Grand Champion Female, 1980 NJS-Madison
7-02 20,038M 5.3% 1,073F 305D

Congratulations to our children (*Ann* and Jim, *Gary* and Melanie, *Randy* and Kelly, *Mary*, *Robert*) for doing a fine job!

George and Doris Peterson
Mary and Robert
RR 1, Box 173, Wilson, Wisconsin 54027
Telephone (715) 772-4536

GAR-MEL DAIRY FARM

GAR MEL KINGS BABE (VG)
2-10 16,414M 4.0% 658F 365D 3X
POTTER CREEK VAL SUSIE (EX)
4-06 16,203M 5.2% 871F 305D 3X

1981 DHIA Top Herd In State For Milk
15,808M 4.5% 714F 3X

Gary and Melanie Peterson
Brian (3) and Daniel (1)
RR 1, Box 127, Knapp, Wisconsin 54749
Telephone (715) 665-2142

Next to Yours, the Finest Herds in Wisconsin and the Nation

TOM-MAR FARMS

Our Favorite Cows
ROYAL ACRES MONEY SILVER
4-00 15,430M 4.2% 641F 304D
Due in January to Prince Extra. Has a yearling daughter by Lone Palm Jeans Judy.
PR-TOM MAR TOP SANDY
A super producer by Kokosing Top Buckeye.
PRINCESS TAFFY
Another good milker in our herd.

James N. and Ann M. Polen
Thomas (3½) and Mark (2)
RR 1, Box 83, Knapp, Wisconsin 54749
Telephone (715) 665-2369

MISTY MEADOWS FARM

Purchased the farm in June 1983

Currently Using These Popular Sires
HOUSLEYS DARI FAYVOR
WESTERN GLOW WISTAR PREMIER
KELLOGG MINNIES CHOICE
VALLEY OAKS JEANS JETSTAR

Visitors Always Welcome

Randy and Kelly Peterson
Christopher (1)
RR 1, Box 95, Wilson, Wisconsin 54027
Telephone (715) 698-2299

WISCONSIN

Profitable Powerful Protein-Producing GUERNSEYS

Wisconsin Guernsey Breeders' Association, Arnold Knight, Secretary
Route 2, Markesan, Wisconsin 53946, Telephone (414) 394-3027

America's Dairyland

GR-FAIRVIEW KENOS ANGIE (VG-83) GSD
7/83 CI: +852M -.06% +34F +$116, CIT +0.2, CPI +174
MC Deviation +4,052M +252F
4-09 18,110M 5.5% 989F 3.6% 658P 305D 2X
3-07 16,670M 5.0% 838F 3.7% 621P 305D 2X
2-07 13,800M 5.1% 701F 300D 2X
Sired by Neslekcim Fortunes Keno

ANGIE . . . A New Gold Star Dam
. . . Has A Son Being Proven
. . . Our Favorite Brood Cow

Angie's Two Daughters In Our Herd

FAIRVIEW ALMIGHTYS ANDREA
7/83 CI: +649M +.02% +33F +$101, CPI +140
MC Deviation +3,803M +187F
2-00 13,120M 4.9% 649F 305D 2X

FAIRVIEW DEACONS AGGIE
A Deacon yearling bred to Jupiter and fresh in December.
7/83 PI: +736M +27F +$95

FLASH! Semen should soon be released from Angie's January 1983 Admiral son, who is being proven through Dairybelt Guernsey Sires. Note the high test in his production-packed pedigree.

FAIRVIEW GUERNSEY FARM
Visitors Welcome

GERALD BORGWARDT & FAMILY
5817 Hwy 42, Manitowoc, WI 54220
Telephone (414) 758-2493
Producers For A Protein Milk Market

Dairybelt and Berndt Guernseys — A Winning Combination

BERNDTS MC JUPITER
7/83 GI: +1,259M +54F +$178; PI: +941M +42F +$136
Sired by Kelloggs Minnies Choice, Jupiter is being housed at John Burrow's, South Fulton, TN. His semen was released this spring.

BERNDTS M JASPER
7/83 GI: +1,079M +49F +$158; PI: +760M +37F +$116
Sired by Olympic View B Maverick, Jasper is housed at our farm. His semen was released in January 1982. Watch for his proof, July 1985.

Their Dam: KNIGHTS FARM Q JEWEL (VG-85) GSD
7/83 CI: +1,065M +.00% +50F +$158 49%R, CIT +1.3 CPI +265
MC Deviation +3,771M +143F
2-11 14,257M 4.7% 665F 305D
4-00 15,192M 4.4% 671F 305D
5-01 13,091M 4.3% 568F 305D

BERNDT'S GUERNSEY FARM

VIRGIL AND JANET BERNDT
RFD 3, Lancaster, Wisconsin 53813
Telephone (608) 723-2669

At Tamarack Guernseys

We Believe In
High Protein-High Test
100% Pure Guernsey Genes

KEN AND LINDA LURVEY & FAMILY
36517 Hwy D, Dousman, WI 53118
Telephone (414) 965-2290

Tender Loving Care And Top Genetics Really Work At Fairview Guernsey Farm

"There are things you do with 40 cows you don't do with 80 cows," says Janice Borgwardt when speaking of Fairview Guernsey Farm's 40-cow Guernsey herd in Manitowoc, Wisconsin. She with her husband, Gerald, and their children, Beth, David and Lori, make a family team that religiously does the "little extras" with their herd that make it one of the highest-producing ones in their state and the country.

The attention to detail at Fairview is evident from the moment visitors reach the end of the Borgwardts' drive, where an easy-to-read sign declares that "Every Month is Dairy Month." If by some twist of fate passers-by do not notice this particular sign, then they will surely see the large Guernsey cow and farm identification attached to the barn side. These signs and a neat, attractive farmstead are evidence of the family's strong belief in promoting a good image for the dairy industry and milk products.

Individual Attention Pays Off

When one progresses to the cow barn, it is easy to view the milking string in tie stalls. A glance at the card above each animal tells the name, appraisal score, birth and calving dates, and sire's name and dam's name to supplement the information Gerald provides while showing the herd.

As interesting as the cows themselves are the "trade secrets" he shares during the conversation. "If a cow is kept comfortable, she will give more milk than if she's uncomfortable," he stresses. For that reason rubber mats are used in the tie stalls, with the result of "curing 90 percent of the leg problems, especially with heifers." They regularly clip the rear ends of the cows, and make a special point to keep them dry in the winter.

"If there is an empty manger, I can find something to give them," Borgwardt continues. He is a believer in the benefits of giving cows individual attention, especially monitoring cow health on a regular basis.

Practicing these philosophies has paid off. In 1982 the year-end, mature-equivalent, 305-day, lactation average on 33 head was 14,507M 4.7% 684F. This made Fairview Guernsey Farm one of the top 30 DHIR herds in the nation for milk and butterfat production and placed the herd fifth for both categories in Wisconsin. Also on a national level, the herd qualified for a Double Gold Star Guernsey Breeder award last year for the fifth consecutive time.

Herd Highlights

An individual that has paid her way and then some, and is unquestionably one of the family's favorites, is GR-Fairview Kenos Angie. Just designated a Gold Star Dam by the AGCC, she is an 83-point daughter of Neslekcim Fortunes Keno. In each lactation thus far she has tested 5.0 percent or better, with total yields of butterfat ranging from 701 to 989 pounds of butterfat in 305 days or less. Her Modified Contemporary Deviation (MCD) of +4,052 pounds of milk and +252 pounds of butterfat and current cow indexes of +852M -.06% +34F +$116, CPI +174 indicate that she is indeed a herd highlight.

To date "Angie" has produced two daughters in the herd and one son which is being AI-proven. Her oldest daughter by Werns Flash Almighty has a junior two-year-old record of 13,120M 4.9% 649F 305D 2X with an MCD of +3,803 pounds of milk and +187 pounds of butterfat. Fairview Almightys Andrea was officially appraised 77 points at two years, three months of age, three months after freshening. Another daughter coming along is a yearling sired by Lyrene Wistar Deacon and fresh in December. Definitely creating some excitement is the January 1983 Welcome Choice Admiral son from this cow which is being proven through Dairybelt Guernsey Sires in cooperation with Midwest Breeders Cooperative. The first bull out of a Genetic Recovery program GR-level Guernsey dam ever to be proven, Fairview Admirals Andy has pedigree index figures of +1,168M +46F +$157.

A high producer that has been identified as a Milk Flow Queen twice in her lifetime is Fairview Fabians Kamelot. Sired by Grandview Wistars Fabian, she has three 305-day lactations ranging from 16,400 pounds of milk produced at two years of age to 21,290 pounds of milk at four years, three months of age. Her MCD of +6,991 pounds of milk and +164 pounds of butterfat is supplemented by index statistics of +1,310M +37F +$153 CPI +213. Adding strength to the pedigree of this big cow with a good suspensory ligament and exceptional udder quality is a dam by Clovelly Top Hornet and a Very Good-84 maternal grandam. Although she has yet to produce a heifer, she is due in April to Admiral.

Another eye-catcher here is an unscored two-year-old by Housleys Dari Fayor that made waves at area shows this summer, being named the grand champion female of the Winnebagoland Parish Show and their county fair. Fairview Fayvors Norma is dairy and stylish with a tightly attached udder and good rump. From two generations of dams testing over 5.5 percent and "generations of fair winners," she is out of an 85-point Welcome Flashs Hollirex dam with up to 664 pounds of butterfat that is bred again to Fayvor. She, in turn, has a full sister bred to Maurana Wis Telestar.

The Borgwardt's oldest milking Telestar daughter, Fairview Telestars Pat, is working on her second lactation after finishing a record of 15,580M 621F 304D 2X started at one year, 11 months of age. Appraised 81 points and due in December to Co Hill Farms T H Big Tex, she has an MCD of +4,230M +96F and July 1983 indexes of +932M +28F +$111, CIT +1.1, CPI +190. Her grandam is appraised Very Good-84 and has records up to 6-03 17,500M 727F 305D 2X. This young cow with a strong median suspensory ligament and the other Telestar heifers coming along (including the junior champion of their 1983 county fair) has made Gerald a fan of this bull. Recognizing that Tele-

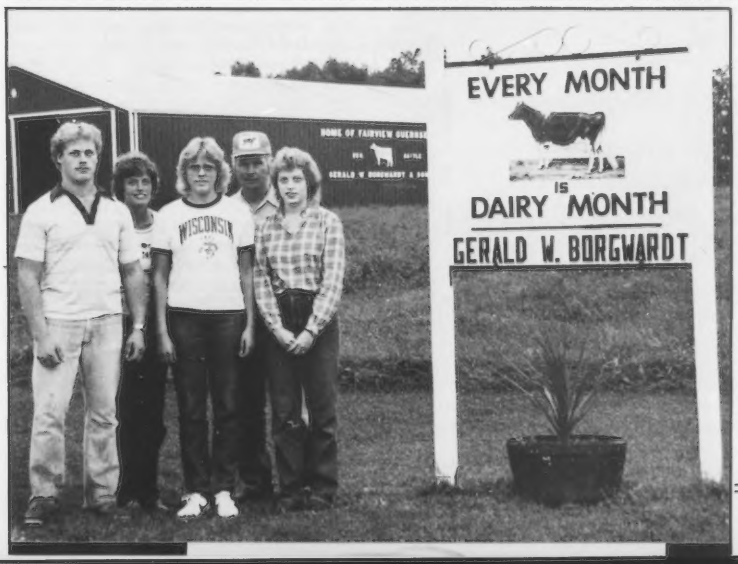

The Borgwardt family (L-R) David, Janice, Beth, Gerald and Lori, enjoys promoting good Guernseys and dairy products via these two unique road signs.

star is not generally known as a strength and scale improver, he says, "if they're fed right (as heifers), they'll grow anyway."

A pair of young full sisters by Olympic View B Maverick and out of a McDonalds Top Marine dam are also looking good. Fairview B Maverick Lynnette is appraised Very Good and completed a junior two-year-old lactation of 14,840 pounds of milk and 630 pounds of butterfat in 303 days. This time she is projected over 16,000M 700F. Her MCD of +3,940M +84F and cow indexes of +1,078M +39F +$140, CPI +227 make her year-old Telestar daughter an exciting prospect for the future. The nice-uddered, younger sister milking in the herd is not yet appraised. The next dam in this pedigree is scored 81 points and has three lactations over 700 pounds of butterfat, with production up to 4-01 15,900M 4.9% 775F 305D 2X.

Fairview Premiers Kim, a Western Glow Wistar Premier daughter, is another one to watch for the future. She freshened as a three-year-old in September and has started out this lactation milking well. As a junior two-year-old cow she was appraised 84 points and produced 11,130M 4.9% 542F 305D 2X. This performance coupled with a good pedigree gives her a cow performance index (CPI) of +218 and an MCD of +1,684M +218F. Her dam was an 83-point Maverick daughter with 4-04 17,050M 5.2% 885F 305D 2X. Although no longer in the herd, she left a full sister to "Kim" that is still a heifer.

Sire Selection A Priority

Members of the Dairybelt Guernsey Sires program, the Borgwardts are staunch supporters of young-sire proving. "I think it's great!" says Gerald. "The breed has never had enough sires being sampled. It's (the development of the current AGCC-sponsored programs) one of best things that has happened, since only one out of every five or six bulls turns out."

The list of service sires and sires of calves now on the ground at Fairview also attest to this emphasis on high predicted differences. Since their milk is marketed on a cheese-yield basis, they also consider protein and butterfat tests when selecting bulls for their mating program. "On low-testing cows we use Premier," Gerald says. The names Admiral and Telestar also pop up frequently when going through the heifers in the freestall barn and heifer pens. They are also part of a syndicate which is proving Bay Meadow Wistar Henry, a bull from the high-protein testing "Honeymaid" family from Bay Meadow Farms in California.

Although preferring to breed all animals via artificial insemination, Borgwardt does have a fine-looking Dari Fayvor son kept for use with problem breeders. "I don't like to use a bull, but if I can save a good cow that would otherwise go, it's worth it," he concedes.

Feeding For Production

"I like to feed. The more they eat, the better I like it," says Gerald. The basic feeding program for the milking string includes high-moisture corn twice per day, a protein topdress twice per day, corn silage at 10:00 a.m., haylage once daily at an outside bunk, second-crop haylage at 4:00 p.m., second-crop baled hay after milking that is pushed in again at 10:30 p.m. Those animals milking 40 pounds or less have access to 15 pounds of corn and the 60- and 80-pound producers receive from four to five pounds of protein each day.

When heifers reach one year of age, "they eat right along with the cows," he says. "We try to freshen heifers at 2-00 or slightly under, if they settle on the first service. If fed well, they will get just as big as heifers freshening at 2-1/2 years."

Until calves are yearlings, they are grouped and fed in pens according to age and space available. In the summer heifers have access to pasture.

This feeding program and other good management practices combine to give the Borgwardts a rolling herd average of over 13,000 pounds of milk with 4.7 percent butterfat test and 3.6 percent protein test. They have also developed quite a few cows that have produced over 100,000 pounds of milk in their lifetimes.

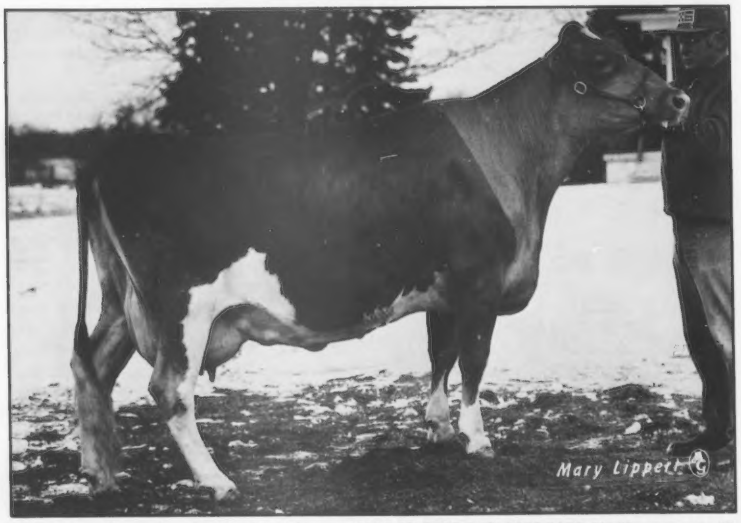

GR-Fairview Kenos'Angie (83) GSD, 4-09 18,110M 5.5% 989F 3.6% 658P 305D 2X. Has a son in AI and two daughters at Fairview Guernsey Farm.

Farm History

Gerald's father started with an all-grade herd which produced milk that he would bottle and then sell door-to-door in Manitowoc. This raw milk, cream and other products were delivered daily, with each side of the city covered on alternate days. When Gerald was four years old, a city ordinance was instituted that posed challenges for this milk route, so his family discontinued it.

They started purchasing registered cattle while Gerald was in high school. Although if a registered cow didn't produce well, she didn't stay in the herd, Gerald says this about his father. "He was really interested (in registered Guernseys) and helped me a lot." Since all of the grade animals were sketched and detailed records were kept on the herd, they were recently able to bring from 10 to 12 cows into the AGCC Herd Register through the Genetic Recovery program. Now virtually the entire herd is registered.

The current farming operation involves 235 acres, 190 of which are tillable. All of the feed for the herd, except the protein topdress, is raised here. Usually there is high-moisture corn, certified oats and excess hay to sell as well.

Sold on Yield Pricing

Cheese-yield pricing, which has been booming recently in the upper Midwest, is "great!" says Gerald enthusiastically, "It's what the colored breeds needed." Although milk from this operation had been merchandised on a straight butterfat basis, he recently started selling milk through Tri-State Milk Cooperative on a cheese-yield pricing system. As many other Wisconsin Guernsey breeders will attest, Borgwardt says that Guernseys are worth more since Guernsey breeders have been receiving more money for their milk as a result of yield pricing.

The Present and Future

Always on the go, the Borgwardt family still makes time for promoting Guernseys. Gerald is currently a director for the Wisconsin GBA and is on the hearing panel for the state dairy herd improvement association. In fact the times Gerald and Janice enjoy as much as any are when they visit herds in conjunction with Guernsey meetings. Using these visits as a learning experience as well as a time for fellowship, they note that their current calf eartag-identification system came about after seeing a similar one used successfully in another herd.

What does the future hold in store for this Guernsey operation? They have achieved the milestone of working with the first Guernsey in Manitowoc county to produce over 1,000 pounds of butterfat, and they have bred cows that have made over 100,000 pounds of milk. With this in mind, one goal Gerald has set is to breed an Excellent cow. He also says that they look forward to merchandising more cattle in a year or so since, "you have to sell some good ones once in awhile." Seeing what progress has already been made at Fairview Guernsey Farm and the exciting potential of the well-bred calves in the heifer pens, it is only a matter of time before the Borgwardts achieve those goals and more.

WISCONSIN

Profitable Powerful Protein-Producing GUERNSEYS

Wisconsin Guernsey Breeders' Association, Arnold Knight, Secretary
Route 2, Markesan, Wisconsin 53946, Telephone (414) 394-3027

America's Dairyland

What's New At Karodale?

* We're marketing our Guernsey milk under end-product pricing and earning $1 more per hundredweight
* Two-thirds of our herd is now registered, many through Genetic Recovery.
* Top AI sires and good-pedigreed young bulls in proving programs are our herd sires

A Good Cow Family From The Genetic Recovery Program
KARODALES SNOOPY (D-78)
2-10 15,957M 4.4% 703F 316D 2X DHI

Her Daughter
KARODALE SNOOPYS SNIPPY (D-76)
2-09 14,908M 5.1% 761F 365D 2X DHI
Sired by Welcome Flashs Hollirex. "Snippy" has daughters by Fayvor, Telestar and Atlantic, with the Fayvor and Atlantic milking 60 pounds daily.

We Wish Our Guernsey Friends a Happy Holiday Season!

KARODALE GUERNSEY FARM
EARL AND DEAN KAROW AND FAMILIES
Route 2, Augusta, WI 54722
Telephone (715) 286-2158
Four miles SW from Hwy 12 and Augusta.

Look What's Blooming At Stafs Farm

STAFS HOLLY BLOOM (VG-81) "AA"
7/83 CI: +490M +.13% +36F +$95 52%R
MCD +1,004M +90F, HM Diff +3,073M +202F
8-10 14,291M 4.7% 667F 305D 2X

Recovering Top Genetics
PR-STAFS JUMP WANDA "AA"
8-01 12,985M 4.4% 555F 305D 2X
HM Diff +2,255M +103F
PR-STAFS KING JACKIE
2-07 14,946M 4.1% 573F 365D 2X
Today our herd is totally registered thanks to the Genetic Recovery program.

STAFS GUERNSEY FARM
LEYTON C. STAFSLIEN
Route 1, Box 164, Chaseburg, WI 54621
Telephone (608) 452-3988
CR T 13 off 14 to KK. Right 2½ miles. West on dead-end road. 2nd farm. Come to Norwegian-Land and visit Stafs Guernsey Farm!

Member of Our 600F Club

Our 50-cow herd has been recognized by DHI for averaging over 600F the past three years. "Levin" is one of the reasons why.

GREEN HILLS LEVIN
7/83 CI: +829M +.10% +49F +$140 40%R, CPI +185
MC Deviation +4,511M +267F
5-00 15,478M 5.2% 810F 3.4% 533P 325D
6-02 16,484M 5.2% 856F 3.4% 564P 365D
7-03 17,844M 5.4% 954F 3.4% 615P 305D
Lifetime to date 86,078M 5.3% 4,558F 2,024D
Just fresh with a Ja Da Hornet heifer calf.

GREEN HILLS FARM
HARLAND C. SCHAEFER
Route 2, Box 3
Whitehall, Wisconsin 54773
(715) 538-4625

Peace On Earth . . .

Congratulations and Best Wishes to the buyers of Hi Y Guernseys at our dispersal. We are back in business with a small herd and still supporting purebred Guernseys.

Visitors Always Welcome

HI Y GUERNSEYS
MR. AND MRS. ROBERT MOON & FAMILY
Route 2, Fennimore, WI 53809
Phone (608) 988-4413
Eight miles West of Fennimore on Highway 18

The Sky's The Limit With Cows Like . . .

SKYBIRD ROBERT GINA (VG-83)
6-02 15,035M 5.4% 807F 305D
Has five daughters by Bright Future, Prince Extra, Deacon, Maverick and Hollirex.

SKYBIRD FAYVORS COLLEEN (D)
7/83 CI: +606M +22F +$79 40%R
MC Deviation +3,832M +109F
4-06 15,337M 4.3% 653F 305D

Skybird Guernsey Farm is now 100 percent Guernseys. Thanks to the GR program, 75 percent of our herd is registered. We are using high-PD bulls and involved with young sire-proving programs. Our RHA is 570F and 3.6% protein.

SKYBIRD GUERNSEY FARM

KEITH AND CARL McGILLIRRAY
Route 3 Pulaski, WI 54162 • (414) 822-5158
17 miles West of Green Bay Hwy., 3½ miles south of Pulaski, ½ mile West on Quarry Drive.

Efficiency Plus

October RHA 134.7 Cows 12,455M 4.8% 602F 3.7% 460P

+ Upgrading our herd by Genetic Recovery, now 75 percent registered.
+ Using young sires and top, proven AI sires.

VALLEY VIEW ACRES

WATFORD SEGUIN, JR. (715) 878-4030 — Route 1, Eleva, WI 54738 — LARRY SEGUIN (715) 878-4153
Three miles North of Eleva on Hwy S 93. Right on Co TR I, 3½ miles.

Production Is Up!

October RHA 87.8 cows 13,238M 4.8% 624F 3.8% 501P DHI

ARTIE A MAVERICK LYNX (VG-86) GSD
7/83 CI: +1,094M +51F +$164, CIT +1.7, CPI +283
MC Deviation +5,891M +251F
4-09 18,477M 4.6% 840F 305D 2X

ARTIE A DEACON OZ (VG-86) GSD
7/83 CI: +989M +37F +$131, CIT +1.3, CPI +224
MC Deviation +5,063M +155F
4-00 17,539M 4.4% 755F 3.8% 669P 305D 2X

ARTIE A FANCY JESSICA
MC Deviation +1,312M +31F
7-02 19,125M 4.2% 808F 3.7% 725P 305D 2X

PR-ARTIE A D F JAVELIN
5-00 18,844M 4.8% 901F 3.9% 757P 293D 2X RIP

ARTESIA ACRES

Happy Holidays!

SATTLER
Rt. 1 Malone, Wis. 53049
(414) 795-4375 or 795-4280
East of Highway DS I-51 on HHH

Wisconsin GBA Board of Directors. *Bottom Row (L-R) Don Peterson, Cashton; David Brandel, Fort Atkinson; Arnold Knight, Markesan; Phil Laesch, Curtiss; Ed Dosch, Richland Center. Top Row (L-R) Clayton Hansen, New Lisbon; Dale Jensen, Amery; Gerald Borgwardt, Manitowoc; Pete Speerstra, Whitehall; James Wendt, Waukesha.*

Dairy, Non-Dairy Confuses Consumers

Real versus imitations and substitutes . . . what does it all mean when talking about dairy and non-dairy products?

A 1978 U.S. Food and Drug Administration proposal — never finalized — would have required a dairy-food substitute to be labeled, "imitation" if it were nutritionally inferior. The label would have read "substitute" if the food contained appropriate levels of certain defined nutrients.

Ideally substitutes or imitations should supply all of the nutritional benefits of what they displace. Many just do not according to Vernal S. Packard, dairy products specialist with the University of Minnesota's Agricultural Extension Service.

Inappropriate use of non-dairy products can have bad results. Imitation low-fat milk and non-dairy creamers often claim to contain no cholesterol or animal fat. However, they may contain coconut oils which are not recommended for low-cholesterol, fat-modified diets. Skim or low-fat milk with their important nutrients would be a better choice for consumers under those dietary restrictions.

Nutritional values of half-and-half, lacking in the non-dairy creamers, is not missed if the creamer is merely used in a cup of coffee several times a day. But it will be missed if it is being used as a replacement for milk on cereal and fruit. The non-dairy product provides energy (calories), but often lower amounts of the various nutrients found in milk.

According to Packard, consumers need to be "aware of the pitfalls, the potential nutritional hazards." He suggests letting taste be the guide on whether or not to use dairy or non-dairy toppings, but to not substitute any of it for a staple, such as milk.

He mentions that cheese substitutes could have an effect on the nutritional profile of Americans. Some of the processes used in producing cheese substitutes are less expensive so that the price to con

sumers can be less. Frozen cheese pizzas, salad bars, tacos or cheeseburgers may or may not contain natural cheese.

If conventional foods are being displaced by imitations and substitutes, the result can be a quite different nutrient content in the diet.

The Winners Are Still Winning

By Ed Thornton

Someone once said, "In a calm sea, any man is a pilot." In times of prosperity, any business can show a profit. But when the sea—or the economy—gets rough, only the winners survive. How do they differ from the loser who find themselves grounded on the rocks of economic turbulence?

1. Winners depend upon themselves. Winners will use any advantage they can acquire to succeed. They depend ultimately on their own talents for the attainment of their goals. Winners know that they can count on their own ability to succeed.

2. Winners recognize the importance of other people. Even while depending on their skills, they realize how vital other people are to their success. Human relation skills are very important in tough times.

3. Winners look for solutions to problems. A winner accepts setbacks without cynicism, seeing them only as problems to be solved. He accepts the consequences of his actions, and wastes little time on blame.

4. Winners are concerned with accomplishments, not image. They have an honest view of their strengths and weaknesses. They capitalize on their strengths and cope realistically with their weaknesses. Losers, following their need for "image," have taken their tailor-made suits, styled hair and Cadillacs right to the courts of bankruptcy.

5. Winners act on their own authority. Winners are eager to learn from others, but when it is time to act, they act upon their own convictions. They do this even at the risk of ridicule or censure.

6. Winners are tenacious in the pursuit of goals. They may change pace, change tactics, change priorities, but the ultimate goal is always in their minds. The goal is constant, only the strategy changes.

7. The goal is the accomplishment, not the reward. Winners are builders, they are achievers, they are contributors. This is not to say winners don't expect rewards. Indeed, most winners expect to be rewarded handsomely for their accomplishments.

In economic turbulence, the challenge to talent and creativity increases. Those who meet the chal-

Page D18

They Average 5.3% Fat, 3.7% Protein!

ADAS ALFI OF ORE O DALE
6-04 13,241M 5.1% 670F 3.8% 501P 305D
Sired by Chenango Farm Gallant

Her daughter: ALFIS ANNABELL OF ORE O DALE
7/83 CI: +665M +.04% +35F +$105 47% R
MC Deviation +3,905M +216F
3-08 14,533M 5.3% 774F 3.7% 540P 305D

Another favorite: SATINS SONYA OF ORE O DALE
MC Deviation +1,877M +142F
5-07 14,893M 5.6% 827F 3.7% 553P 305D
1982 RHA 47 Cows 12,029M 4.7% 584F 3.8% 457P

Promoters of Registered Guernseys and Guernsey Activities

ORE-O-DALE GUERNSEY FARM
THE BUTTLES
Route 1 Box 24, Black Creek, WI 54106
Douglas & Joyce (414) 833-2985
Kevin & Cherry (414) 833-7228
Between Black Creek and Seymour, ½ mile North of Hwy 54 on CO TR X

Our Produce Makes Profit

The Dam-Shirgoel Elfini Elsie (VG-81)
MCD +1,949M +124F, HM Diff +2,997M +179F
2-06 12,028M 5.3% 643F 305D 2X
5-08 12,202M 5.2% 630F 305D 2X
Sired by Western Glow Dari Financier.

The Daughters

SHIRGOEL ELSTON ELLEN (D-73)
MCD +1,383M +34F
4-03 9,497M 4.5% 429F 184D RIP
4-03 13,106M 4.5% 605F 305D Proj.
Sired by Eber Lea Farms Winston

SHIRGOEL PREMEL EVELYN (VG-80)
MCD +3,506M +152F, HM Diff +2,425M +112F
2-06 11,992M 5.0% 596F 305D 2X
Sired by Western Glow Wistar Premier

Thanks to the Genetic Recovery Program,
7/8 of our herd is now registered or being registered.
The Welcome Mat Is Always Out

SHIRGOEL FARM
SHIRLEY L. JONES
Route 1, Montfort, WI 53569
Telephone (608) 943-6421
MR. AND MRS. PHILIP A. ELY
Route 1, Montfort, WI 53569
Telephone (608) 943-6671
1 mile South of Montfort on 80 and ½ mile East.

We're On The Move

By Using Top AI Sires Such As . . .

SCHWINGHAMER FARM QUANTITY
7/83 PD +856M +.11% +52F +$147 98%R
PDT +1.6 97%R, PTI +254 98%R

SCHWINGHAMER FARM CAPTIAN
7/83 PD +1,136M +.02% +56F +$173 67%R
PDT +1.5 46%R, PTI +294 98%R

DENDELS ORCHARDS CORA HOLLIREX
7/83 PD +1,078M -.03% +48F +$156 64%R
PDT +2.2 60%R, PTI +284 63%R

HORNBACK FARM PRINCE EXTRA
7/83 PD +811M +.01% +39F +$122 93%R
PDT +1.5 85%R, PTI +214 91%R

By Testing Through DHI
By Actively Supporting Guernsey Programs

Holiday Greetings To Everyone!

HARNESS GUERNSEY FARM
1 mile West of 41 on the Breezewood Lane
W. G. HARNESS AND SONS
1605 Breezewood Lane, Neehah, WI 54956 • Phone (414) 722-4549

At The Beginning of MORRISSEY ROAD Is . . .

Elite Cow

STONES DENAN DENISE (VG-82)
7/83 CI: +755M +26F +$97 43%R, CIT +1.1, CPI +164
5-04 12,131M 4.4% 540F 305D

We believe in Promoting . . .

- Cheese-yield milk marketing
- Dairybelt Young Sires
- Genetic Recovery
- DHI Testing

MORRISSEY ROAD GUERNSEYS
REX G. STONE AND SONS
2120 Morrissey Road, Route 3, Ripon, WI 54971
Telephone (414) 685-5932
West of Waukau on Road 116 to Rush Lake Drive. First Farm on Morrissey Road.

High-Indexing, High-Testing Elites

ALN FA DALE CHIEFS BILLYS SILL (VG-84) GSD
7/83 CI: +1,029M +41F +$140 47%R, CIT +.7, CPI +225
MC Deviation +5,282M +192F
4-10 15,995M 4.4% 702F 305D

ALN FA DALE JUPITERS BONNIE (D)
7/83 CI: +1,014M +25F +$112 42%R, CIT +.4, CPI +174
MC Deviation +5,194M +169F
4-02 15,515M 4.3% 675F 305D

Wishing Guernsey Breeders a Merry Christmas and a joyous new year!

ALN FA DALE FARM
Four miles East of Marshfield on Hwy 10. One mile South to Mill Drive. First farm on left.
7676 Mill Drive, Marshfield, WI 54447
Mr. & Mrs. Norman Bymers
Phone (715) 384-8297
Mr. and Mrs. Gary Bymers
Phone (715) 387-3698

Our New Investments

From 329th Special Sale, Lancaster, PA — 11 Animals
Including a just-fresh Premier two-year-old cow, dam has 3 records over 640F, next dam 800F; a heifer bred to Premier; a heifer bred to Shadylawn King Authur and a Housleys A F C Diamond daughter bred to Chedco Penelopes Hornet.

From Fra-Hib Dairy, Wawaka, IN
A young sire by Applebrook Fames Corporal, Fra Hib Corporal Mash, out of Fra Hib Billy Jack Monica (88) GSD with 7/83 CI: +1,047M +32F +$126, CIT +2.1, CPI +237 and two records over 20,000M 900F. Also, 18 cows and springing heifers.

FAWN CREEK FARM
THE JIRGLS
David, Rosalynn, Elise, Nathan, and Darren
Route 1, Marathon, WI 54448
Telephone (715) 687-4171

CONTINUATION from Page D17

lenge, the winners, are still winning.

Reprinted from the June 1983 Carnation Genetics Bulletin.

Yogurt Consumption Up

SAMI statistics show that yogurt sales climbed 28 percent in 1981, continuing a strong movement started in the mid-'70s. Sales of miscellaneous yogurt products, such as yogurt salad dressings, frozen yogurt, etc., also rose 27 percent over the same period.

Still, yogurt is far from a regular item in the American diet. Daily yogurt users make up only 2.4 percent of the population, and less than 11 percent of those surveyed by the United Dairy Industry Association in 1980 consumed yogurt "several times a month or more."

Most users tend to eat yogurt either at lunch (and often as the sole course in their "noon meal") or as a between-meal snack. Its popularity has thus paralleled the dietary trend toward lower caloric consumption and increased snacking.

High-Quality Milk Is In Everyone's Interest

Changes in consumer preferences and more selective shopping are major factors prompting increased concern about milk quality. Consumers are demanding products with attributes such as convenience and longer shelf life—attributes which require high quality milk.

Recent changes in marketing also call for high-quality milk. Dairies are switching to alternate-day pickup, hauling distances increase and it now may take from 16 to 18 days for milk to travel from bulk tanks to where it is finally consumed.

The dairy industry could be in for some rough times in the future, according to Mike Dean, University of Wisconsin extension food specialist, unless dairymen and dairy plants both are concerned about milk quality. Dean says it is in the dairyman's best interest to find a plant with high standards. And it is in the plant's best interest to find patrons with high standards.

This truck was spotted on an Interstate in Maine this summer by the AGCC staff... could it be hard dairy products made with high-solids Guernsey milk from Wisconsin?

The Sky Is The Limit At Forest Home Farm

"We've got the foundation, now we are going to build," says Jim and Jayne Massop of Athens, Wisconsin enthusiastically when they talk about their young herd at Forest Home Farm.

Although the farm name is not new to the Guernsey business, the herd now at Forest Home Farm is. LeRoy and Helen Klimpke, Jayne's parents, had worked with Guernseys at this same location previously. They dispersed their milking herd of 66 females which was averaging over 600 pounds of butterfat on September 27, 1975 for an average price of $1,011.36, which made it to the top Guernsey dispersal of that year. In the Journal report of this sale Leo Gasper, a former Wisconsin GBA executive secretary, wrote, "This fine herd was fast gaining state and national recognition for its outstanding type and production . . . LeRoy and his family do have 60 head of young stock with loads of promise and their friends hope that they will continue as Guernsey breeders."

At the time of the dispersal Jayne was a high-school sophomore, but she retained an interest in the home operation and obtained a two-year degree in agriculture from the University of Wisconsin, River Falls. When she and Jim married in 1980, they become managers and co-owners of Forest Home Farms. Jim has a dairy farm background as well and graduated from the Farm Short Course at the University of Wisconsin, Madison.

Forest Home Farm Today

The Massops plan to be milking 55 cows this winter in their comfortable barn which originally was built in 1901 and has stalls and pens for 60 head. Strictly a family operation with the work force primarily made up of Jim, Jayne and LeRoy, it involves 300 acres of corn, oats and hay in addition to the growing herd. "Right now we have more land than cows," acknowledges Jim with a smile. "We've just been keeping everything to increase numbers (in the milking string)." Although this has been the case, the herd quality has remained good. The rolling average for protein is 3.5 percent and the herd is a high-testing one as well. On their most recent appraisal in January, 29 cows averaged almost 83 points in final score and included six Excellent cows that are still in the herd.

Excellence

One of the six excellent cows here is Forest Homes Princess Chant, a 90-point daughter of Lyrene May Rose Prince. The third in a line of Very Good or Excellent cows, she is 10 years of age, projected to 640 pounds of butterfat this lactation and due next June to Schwinghamer Farm Captain. She does have two daughters in the herd. Forest Home M Hornets Charm, a good-framed, nice ribbed three-year-old just fresh her second time and milking 85 pounds a day, has heifers by Olympic View B Maverick and Housleys Dari Fayvor. As a senior two-year-old cow she produced over 10,000 pounds of milk after having a displaced abomasum and "everything that could go wrong with her did." Chant's second daughter is a January calf by Western Glow Wistar Premier.

Adding strength to the pedigree of this family is Chants' dam, Ideal Trions Callalily, an Excellent cow that was purchased at the Ideal Farms Dispersal. She, in turn, is out of a Very Good cow that produced three national class-leading lactations for butterfat production, one of which is still on the all-time list for senior four-year-old cows in the 365-day category. The third maternal dam produced over 18,000 pounds of milk in 365 days on three-time daily milking. Chant's maternal sister by Dari Fayvor topped the 1975 Forest Homes Dispersal at $4,550 as a two-year-old, and went to the farm of Leonard Voorhees and Sons in Danvers, Minnesota.

Another one of the favorites here is Salters Farm Eileen which the Massops purchased from Roland Ripley of Cortland, New York. Now appraised 91 points, she is the highest-scoring cow in their herd. Last lactation she made 12,350 5.0% 623F in 305 days, and she is due in December to Rondas Hornet. Her Co Hill Farms TH Big Tex son from her last calving went to Minnesota for use as a herd sire. In 1982 this attractive cow placed fifth as an aged cow at the World Dairy Expo.

One of the cows here which has been publicized as much as any is Oaklands C Charity, a six-year-old daughter of Kellogg Minnies Choice. A 90-point Gold Star Dam, she has produced records up to 839 pounds of butterfat and has a Cow Performance Index (CPI) of +200. Her dam is scored Very Good-81 and has 15,070M 5.1% 765F in one lactation. "Charity" is now bred to Rondas Hornet.

Another Choice daughter originating from the East Coast is Halcyon Choice Violet. A purchase from the 1982 New York 50th Anniversary Classic Sale, she is now appraised "Excellent" and produced 526 pounds of butterfat in 274 days as a junior three-year-old cow, and is projected to 670 pounds of butterfat this time. She has a current CPI of +206 and will freshen next year to the service of T H Emory. A straight-lined, good-uddered cow, she placed third at the 1982 Wisconsin State Show and designated the best-uddered cow in her class at the 1982 Wisconsin State Fair.

The Massops picked up another Excellent cow from that same New York sale, Smithfield T D July Nightmare. Now 90 points, she was sired by Wee Manor Top Dividend and has been nominated for All-American as a member of group classes. She was fresh in August and milked over 80 pounds of milk on her first test this lactation. Shown successfully since coming to Wisconsin, she is now bred to T H Emory. Her dam is an 85-point, high-testing Eber Lea Farms Winston daughter with over 500 pounds of butterfat. The next dam is also appraised "Very Good."

The last of their six Excellent cows is Comfort Farms Crystabel, a 90-point cow purchased as a heifer through the Ontario Classic Sale. With 5.4 percent test, she had over 550 pounds of butterfat in 292 days as a two-year-old cow. She is due in January to Rondas Hornet, and is backed by three generations of dams that have produced more than 100,000 pounds of

Page D27

Proudly standing next to their six excellent herd members are Helen Klimpke, Jim Massop, LeRoy Klimpke and Jayne Massop.

Guernseys Have Been The Right Choice For Bennett Ridge Farm

"We could have decided to milk any breed, but you don't have to see too many of them before you want to milk them," says William Hallam about his decision to work with Guernseys.

It was September 1979 when he, his wife, Julie, and their three daughters, Maggie (15), Elizabeth (10) and Annie (8), actually started milking Guernseys at Bennett Ridge Farm in Eleva, Wisconsin. Prior to that time this soft-spoken, ever cheerful man had been leading a successful career in architectural design in Eau Claire. After becoming disenchanted with that lifestyle, he and his family made the commitment to become dairymen, much to the surprise of friends and relatives.

At that point in time "I did know which end the milk came out of," but that was almost the full extent of his experience, he admits. "And there were times when we started wondering if we had done the right thing." It is their dedication, enthusiasm, attention to detail and eager seeking of knowledge from experienced dairymen and people like Wisconsin GBA Secretary Arnold Knight that has made this "pipe dream" a successful reality with a promising future.

Starting From Scratch

When they made the move, "there wasn't any blacktop here . . . just the barn and the house," Hallam shakes his head and smiles as he remembers how it was. "The calves were raised in every corner." Since that time they have remodeled and added on to the milking barn so that there are 32 tie stalls available. The heifers and dry cows stay in loose housing-units with outside access. "We have had no problems at all with cold housing," he says.

Some additional construction they have recently completed are corn and hay storage units. "What a difference it has made feeding cows!" he exclaims. "You just can't make enough good hay. To have top production, you have to have top hay."

This emphasis on quality is continued through the way in which feed is provided to the herd. The main ration consists of baled hay, ground corn, oats, mineral and grain topdressed. Hay is fed from six to seven times daily, and old hay cleaned from the manger each time. Although Hallam half-jokingly calls this practice "wasteful," he is convinced that it increases the milking string's consumption of feed. They also make it a point to give cows grain at six-hour intervals. "It is a difficult thing (to do), but it is worth it," they say.

These practices have resulted in mature-equivalent production averages that are close to 12,000 pounds of milk and 550 pounds of butterfat, with 4.8 percent and 3.8 percent test for butterfat and protein, respectively. By marketing their milk through Wisconsin Dairies, they have been receiving a 10 cent per hundred protein premium for each point above 3.2 percent since June 1. For the past two years Bennett Ridge Farm has earned quality awards from its dairy. "We couldn't produce the most (milk), so we thought we would produce the best," Hallam says.

Paying Attention To Detail

The attention this family pays to the "little things" is a primary reason for the success of the operation since its beginning only four years ago. It starts from day one when the calves are born. As soon as each calf is able to walk it is taken to one of the four calf hutches near the house. "We do this even when it's minus 10 degrees. It's hard to do . . . . you have to grit your teeth to do it some days," he says. Julie is 100 percent in charge of calf-raising, and sees that fresh milk is available to the calves each feeding. "A lot of tender loving care is the way to raise calves," Bill stresses. "The reason we are still in business is because my wife raises the calves. We don't lose any heifers . . . that's the key."

An extensive record-keeping system helps them easily keep track of fresh dates and alerts them to ideal breeding times. "We breed all of our heifers AI," Bill says. "That's easy to say, but not always easy to do!" To assist with this challenge they have used heat-synchronization techniques, usually handling two heifers per month in this manner.

Some of the proven bulls that have been used extensively in the Bennett Ridge breeding program are Maurana Wis Telestar, Western Glow Wistar Premier, Hornback Farm Prince Extra, Dutch Mill Top Hornets Fer-

Page D28

Bill Hallam and his daughter pose with Wisconsin Guernsey Princess Deb Lang and H.J. Haga, Jr. after purchasing Clearbranch Jeans N P Marie ET at the 1983 Bettsward Spring Consignment Sale.

WISCONSIN

Profitable Powerful Protein-Producing GUERNSEYS

Wisconsin Guernsey Breeders' Association, Arnold Knight, Secretary
Route 2, Markesan, Wisconsin 53946, Telephone (414) 394-3027

America's Dairyland

A Successful Year For Chandra

FOREST HOMES SUCCESSFUL CHANDRA
Born December 3, 1982. Junior Champion, Central WI State Fair; 1st, MN State Fair, WI State Show, Central WI Parish Show; 3rd, NGS-Madison; 18th, NGS-Louisville. Sired by Vanher Banner Success.

Chandra's Fine-Uddered Dam

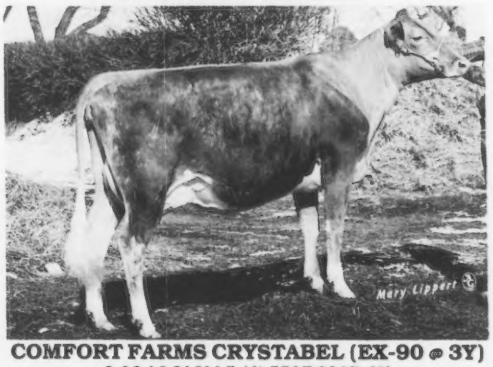

COMFORT FARMS CRYSTABEL (EX-90 @ 3Y)
2-06 10,213M 5.4% 552F 292D 2X
Purchased as a bred heifer in the 1981 Ontario Classic

Chandra is the first offspring from the select group of cattle we have purchased since taking over Forest Home Farm.

We are firm believers in the purebred Guernsey cow. I come from a strong Holstein background and we still have a small group of my 4-H projects. Jayne and I both have a special place in our hearts for both breeds, but never shall the two be crossed.---Jim

FOREST HOME FARMS

Registered Guernseys
JIM AND JAYNE MASSOP AND AMY
Athens, Wisconsin 54411
Telephone (715) 257-9156
Visitors Always Welcome

The Start of A Promising Cow Family

DAN BA LEE M R P ROZONNA
MC Deviation +2,579M +73F
4-11 15,995M 4.1% 666F 310D

Her Daughter
ENGLISH PRAIRIE ROZONNA D
2-09 11,675M 4.4% 515F 3.2% 381P 305 ME
Has a nice Atlantic daughter in our herd.

Best wishes of the season
From all of us, to all of you.

English Prairie Farm

Herman W. Siedschlag & Family
10816 Siedschlag Road, Spring Grove, IL 60081
Four and a half miles East of Richmond, IL on State 173, ½ mile North on Siedschlag Road. A half mile from the Wisconsin line.

THIRD-GENERATION BAUMANNS With Confidence And Pride In GUERNSEYS

Looking To The Future Of Protein

ANGELA	17,420M	4.0%	694 Protein
HEIDI	17,217M	3.6%	617 Protein
ROSALEE	17,240M	3.5%	605 Protein
ELLIE	14,239M	3.7%	526 Protein

MERRY CHRISTMAS
To All Of Our Guernsey Friends

MARA VIEW GUERNSEYS

CLAUDE & CATHERINE BAUMANN & FAMILY
2391 Fourth Street, Marathon, Wisconsin 54448
Telephone (715) 443-2700
One-half mile East of Marathon on Fourth

COMPLETE, RELIABLE PEDIGREES
At Your Fingertips

SAMPLE PEDIGREE

```
LAESCHLAND HFB ROSEMARY          2754037    81 @ 02-09 / 85 @ 04-05 / 85 @ 05-00                    8/29/83
BORN:  1/10/78  BREEDER: PRALLE BERNARD
                         ONALASKA                WI
OWNER: LAESCH PHIL
       RT                                                    PH:
       CURTISS                WI          54422              DHIR: 35-10-0204
 GOLD STAR DAM - 83
 7/83 USDA CI    +932M   -.03%    +41F    +134$  49%R
      MCD       +6009M            +264F
      CIT     +1.2  57%R   /  CPI      +225

       0.3   0.3   0.6  LO.1  PO.1  H1.5   0.9
         0.0   0.8   0.3  CO.3  -0.4  DO.3

 2-00  19620M  4.8%   951F  365D  2X  DHIR
 3-02  21040M  5.0%  1056F* 305D  2X  DHIR
 4-02  23260M  4.8%  1110F  354D  2X  DHIR


                                                   FRITZLYN JEANETTES FLASH        475548
                                                     10/74 USDA PD    +149M  +.06%   +13F    +32$ 96%R
                                                           PDT     +2.4  95%R   /    PTI     +94  96%R
HILDIEMAID FLASHS FAME B         571506
                                                   HILDIEMAID FAMES VIRTUE B       2164636  91 @ 06-06
 1/83 USDA PD    +636M  -.11%    +19F    +76$ 94%R
                        -.07%      P     +70$ 54%R      7/80 USDA CI     +874M  -.04%   +37F   +123$ 45%R
      PDT     +0.6  92%R   /  PTI      +121  93%R
                                                           CIT     +1.3  52%R   /    CPI     +211
       0.7   0.4   0.4  SO.2  SO.4  HO.8   0.1
        -0.9  -0.2   0.7  WI.3  -2.5  DO.6                 6-05  19350M  5.6%  1080F* 305D  2X  DHIR
                                                               104660M  5.1%  5306F 2262D       LIFE


                                                   LYRENE MAY ROSE PRINCE          553667
                                                     6/79 USDA PD    +176M  +.07%   +15F    +38$ 99%R
                                                           PDT     +1.6  99%R   /    PTI     +83  99%R
FAUVER HILL P ROSALUE            2633259  91 @ 09-09
                                                   FAUVER HILL C ROSALIND          2495527  86 @ 04-03
 7/83 USDA CI    +195M  +.09%    +18F    +44$ 52%R
      MCD       +1737M            +113F              7/82 USDA CI     -231M  +.08%    -4F    -23$ 47%R
      CIT     +1.5  60%R   /  CPI      +90
                                                           CIT     +0.9  51%R   /    CPI     -30
       0.2   0.0  -0.1   0.0  PO.3  H1.1   0.9
         1.3   0.9   0.8  CO.8   0.8  SO.3                 2-11  10830M  4.7%   507F  305D  2X  DHIR
                                                           4-00  12290M  4.8%   586F  276D  2X  DHIR
 2-08  13680M  4.6%   636F  305D  2X  DHIR
 3-08  15390M  4.5%   690F  305D  2X  DHIR
 4-08  17690M  4.8%   856F  365D  2X  DHIR
 5-10  16420M  4.9%   808F  305D  2X  DHIR
 6-10  18820M  4.9%   929F  305D  2X  DHIR
 7-11  17330M  5.0%   873F  305D  2X  DHIR
 9-00  17920M  5.2%   933F  305D  2X  DHIR
      123350M  4.9%  6056F 2390D       LIFE

FAUVER HILL HFB ROSA              CPI  +174   81 @ 05-05
 3-01  19050M  4.7%   894F  305D  2X  DHIR
LAESCHLAND HFB RANDI              CPI  +121   78 @ 02-03
 2-00  13390M  4.8%   649F  305D  2X  DHIR
FAUVER HILL SS ROSALIE            CPI  +76   81 @ 06-05
 5-11  17310M  4.2%   727F  305D  2X  DHIR
LAESCHLAND HFB ROSELYN            CPI  +36   82 @ 03-03
```

The best time to order your next group of pedigrees is NOW! With July 1983 sire summaries, new cow indexes, complete appraisal breakdowns, modified contemporary deviations and more, these three-generation pedigrees can provide you with the most modern and up-to-date information available. Pedigrees can help you breed better Guernseys as well as merchandise and purchase cattle with confidence.

PEDIGREE PRICE OPTIONS
(Three-generation pedigrees)

	Price/Pedigree
Regular	$6
For herds on TPE	$5
For herds on TPE that order pedigrees for the entire milking herd	$4
Rush service	$15

Consider using AGCC official pedigrees to increase profits with your Guernsey herd.

For More Information Contact The Performance Department Of The

AMERICAN GUERNSEY CATTLE CLUB
P.O. Box 27410, Columbus, Ohio 43227
Telephone (614) 864-2409

**Only DHIR production records appear on official AGCC pedigrees.*

WISCONSIN

Profitable Powerful Protein-Producing GUERNSEYS

Wisconsin Guernsey Breeders' Association, Arnold Knight, Secretary
Route 2, Markesan, Wisconsin 53946, Telephone (414) 394-3027

America's Dairyland

Remember . . .

When buying Guernseys, we encourage people to look for high-solids producers rather than high-quantity, low-solids producers.

We are using top AI sires and young sires from Dairybelt Guernsey Sires.

Wishing everyone YULEtime greetings!

YULE LANE FARM

Harold, Caryl, Bruce and Mary Lou Kringle
Route 2, Barron, WI 54812 • Phone (715) 537-5248
Two miles North of Barron on Highway 25

RENJO ACRES

Introducing . . . Our Two Elite Cows

MERRI DALES JOES ROSIE
7/83 CI: +802M +20F +$89 39%R
6-00 11,436M 4.1% 476F 305D

RENJO ACRES MINISTER JUNE
7/83 CI: +853M +32F +$113 30%R
3-00 12,857M 4.8% 621F 305D

Merry Christmas From

RENE HARDER AND FAMILY

Route 3, Neillsville, WI 54454 • (715) 743-2434
Seven miles North of Neillsville on Highway 73

They Average Over 86 Points!

Bostwick Valley Rosey (VG-88)
MC Deviation +2,168M +96F

Bostwick Valley Pollys Letty (VG-86)
MC Deviation +3,132M +102F

Bostwick Valley Chardy (VG-86)

Bostwick Valley P Lucky (VG-85)

Producers of High-Solids Milk
Members of Tri-State Milk Cooperative

BOSTWICK VALLEY GUERNSEY FARM
JOHN AND VICKI NUTTLEMAN
Route 1, West Salem, WI 54669 • (608) 786-2046
Four miles South of West Salem on CO TR M

Season's Greetings

★ Value the Genetic Recovery Program
We now have 28 registered Guernseys

★ Supporters of Registered Guernseys

★ Users of top PD sires

WILLIAMS FARM

Home of Rolling Meadows Guernseys
JOSEPH AND DAVID WILLIAMS & FAMILIES
S11 - W28 228 Hwy 18, Waukesha, WI 53186
Telephone (414) 547-0893
Two miles West of Waukesha on Hwy 18

PINE CREEK FARM

Guernseys since 1917

TB and Bangs Free • Certified and Accredited Herd

WALTER AND PATRICIA JOHANIK
Paul, Walter Jr. and Christine
Route 3 Box 232, Ashland, WI 54806 • (715) 746-2565
Located City Hwy G, ½ mile West of Mogyah.

Wisconsin Guernsey Royalty

1982 Wisconsin Guernsey Princess Lorrie Woodman of Janesville.

1983 Wisconsin Guernsey Princess Deb Lang of Marshfield.

Peggy . . . The Start of Something Big

REN ART PEGGY (VG-83) GSD
7/83 CI: +859M +.12% +53F +$149, CPI +230
MC Deviation +2,772M +171F
9-09 17,920M 5.0% 898F 365D
10-01 18,250M 5.3% 964F 365D
Lifetime to date 136,000M 5.0% 6,788F 3,369D

Peggy's dam is Blossomland S Penny (83) GSD with 126,360M 4.9% 6,190F 3,112D. The next dam is VG-83 with 131,130M 5.0% 6,608F 3,565D. "Peggy" has a VG maternal sister, Renart Pharoahs Petra.

Her Daughters

Renart Dexters Peggie (VG-86)
7/83 CI: +735M +.03% +38F +$115 52%R
MC Deviation +2,664M +105F
6-09 15,400M 4.6% 702F 297D
5-07 14,990M 4.5% 667F 305D

Renart Dexters Pegra (VG-86)
7/83 CI: +608M +.11% +39F +$108 52%R
MC Deviation +1,627M +116F
6-08 14,480M 5.0% 730F 305D
7-11 15,960M 5.0% 797F 305D

Renart Pollys Petite (VG)
7/83 CI: +754M +27F +$98 53%R
MC Deviation +3,359M +113F
4-09 16,040M 4.4% 698F 305D
5-10 15,960M 4.4% 697F 305D

RENART FARM

ART THEIGE AND FAMILY
Route 2, Box 100, Westby, WI 54667 • (608) 452-3955
Four miles South of Coon Valley on CO Trunk B, 6½ miles from Westby on Hwy 14 to Tower, left ½ mile to CO Trunk B.

Golden Stars At Manitou

CINDERELLA OF MANITOU
7/83 CI: +666M +.08% +39F +$112 48%R
MC Deviation +2,103M +149F
5-05 14,704M 5.0% 745F 305D

BAMBY OF MANITOU
MC Deviation +3,602M +98F
6-01 15,624M 4.5% 702F 305D

JESSIE OF MANITOU
MC Deviation +2,024M +125F
5-05 13,160M 5.2% 685F 305D

TAME OF MANITOU
8-09 14,924M 5.2% 785F 305D

FAYVOR FAIREST OF MANITOU
5-01 14,676M 4.6% 685F 305D

MANITOU TAMES TARA
7/83 CI: +997M +50F +$154 44%R
2-09 13,138M 4.9% 652F 305D

JS DANAS DANDY OF MANITOU
3-05 13,208M 4.9% 615F 305D

Our young sire is a powerhouse

MANITOUS ADMIRAL POWERHOUSE
His dam, Manitous Choice Milkmaid, is projected to 14,040M 4.6% 655F. The next dam, Marta of Manitou, has three records over 600F.

MANITOU GUERNSEY FARMS

CAPT. MIKE AND DIANE RUSCH
Route 1, Manitowoc, WI 54220 • (414) 758-2821
Mike represents Lake Michigan Charter Service with 12 years of charter fishing experience for trout and salmon

Wisconsin Researchers Receive Grant For Animal Reproduction Program

Four University of Wisconsin-Madison researchers with the Departments of Dairy Science and Meat and Animal Science have been given $250,000 to develop a new program for research and graduate instruction.

The program, which integrates reproductive physiology and genetics, will be developed by reproductive physiologists Roy Ax and Neal First, and geneticists Jack Rutledge and George Shook.

The five-year grant was given by Midwest Breeders Cooperative, Shawano, WI; Minnesota Valley Breeders Association, New Prague, MN; Sire Power, Inc., Tunkhannock, PA; Atlantic Breeders Cooperative, Lancaster, PA and NOBA, Inc., Tiffin, OH.

Graduate students supported by the grant will work with the artificial insemination organizations in applying biotechnology to animal production, says Ax, principal investigator for the grant.

Among the areas to be studied are cloning, in-vitro fertilization, embryo transfer, fertilization and the application of genetics to culling, mating and other traits, such as disease resistance.

Ax says the grant will help the UW continue its long history of innovative research in animal reproduction and breeding. In the past UW-Madison researchers have helped establish the principles of animal breeding, pioneered the use of embryo transfers in cattle and identified pituitary hormones.

Midwest Breeders Cooperative General Manager Tom Lyon, in commenting on the agreement said: "Making the science of genetic engi-

Midwest Breeders General Manager Tom Lyon, seated right, signs the agreement confirming that the Cooperative, along with four others, will contribute $10,000 each of the next five years for research at the University of Wisconsin-Madison. Seated at left is Professor Roy Ax, a Reproductive Physiologist who will be one of the researchers. Standing from left are the General Managers of the other four AI cooperatives who also signed the agreement: Bryce Weiker, NOBA; DuWayne Kutz, Sire Power; Sterling Gillingham, MVBA and David Yoder, Atlantic Breeders.

neering applicable to animal agriculture is vital to future food production. Through pooling their research funds, the five cooperatives believe they can multiply their efforts in this important area.

"The five cooperatives further believe it is imperative that farmer dollars contributed through their cooperatives play a role in evolving genetic engineering research from the laboratory to practical use on members' farms."

Why Is This In The Ration?

By Dennis Dornfeld

Many dairy rations today have some ingredients that may be seriously questioned. While it is important to analyze costs and sources of protein and energy, there are some products being included in dairy rations today without much consideration for what they contribute.

While most of these products do not harm dairy cattle, they do add to the cost of feeding and the cost of producing milk. Many times such additives were included in the ration a few years back and an individual has forgotten why it was added. Even if it was needed at the time, many producers have completely altered their rations since and still include questionable products. In these cases, completely harmless materials may become troublesome because the basic ration has changed.

Now is a very good time to go over the dairy ration ingredients and ask yourself "Why am I putting this in the ration?" If you are not sure, contact someone who can understand the label and he may be able to tell you whether or not it is beneficial and the potential for problems in various circumstances.

For every problem you can have with a dairy herd there is undoubtedly someone who can sell you a feed ingredient to cure it. Producers have to separate fact from fiction and, again, seek advice from nutritionally qualified individuals. In today's dairy economy it is difficult enough showing a profit when feeding the necessities. Questionable products just make profit that much more difficult. Consider your feed ration ingredients and ask yourself "Why am I using this product?"

—From The Wisconsin DHI News

Livestock Facts

A Winrock estimate indicates that increased world population and increased consumer buying power will create a demand for 74 percent more milk, 82 percent more beef and 90 percent more sheep and goat meat in the year 2000 than was consumed in 1970.

A Bull Mother Destined For 100,000M

MAPLE GROVE CHUM MILADY (VG-86)

7/83 CI: +887M +13F +$83 50%R, CIT +1.5, CPI +155

MC Deviation +4,443M +100F

3-04 16,408M 4.3% 711F 305D
4-05 17,472M 4.0% 690F 305D
5-06 18,663M 4.2% 796F 305D
6-08 16,680M 4.0% 668F 305D

Her son, Maple Grove Telestar Major, is now being sampled through Dairybelt Guernsey Sires. Her six-month-old son by Premier is now available.

September 1983 RHA 14,595M 4.6% 672F

MAPLE GROVE FARM

HARLEY RUDESILL
Route 2, Baldwin, WI 54002
Telephone (715) 684-3575

1983-Our Best Year Yet

Show Winners

LOYAL ACRES PREMIER BETH
2-00 11,010M 4.2% 463F 288D RIP
11,450M 486F 305D ME
First, best-uddered two-year-old cow, SW Wisconsin Parish Show.

LOYAL ACRES KINGMAN MELBA
MC Deviation +2,644M +64F
2-01 12,155M 4.1% 501F 285D RIP
12,763M 531F 305D ME
Second, two-year-old cow, SW Wisconsin Parish Show.

LOYAL ACRES Q PANDA
3-01 10,317M 5.1% 530F 298D
Second, three-year-old cow, SW Wisconsin Parish Show.

★★★ Best Three Females, SW Wisconsin Parish Show ★★★

November 1983 RHA 11,771M 4.6% 547F

LOYAL ACRES

MELVIN AND HELEN McKITTRICK
LAVON M. McKITTRICK
LEROY AND SHERRI McKITTRICK AND FAMILY
Route 2, Box 232, Soldiers Grove, WI 54655
Five miles E of Readstown on US 14. Then one mile S at Sugar Grove Body Shop.

Expo Excellence

Owned and shown by Todd

(L-R) WI Guernsey Princess Deb Lang , National Guernsey Queen Angee Mohr and National Guernsey Princess Heidi Meyer.

GREEN MOOR KITTYS A KELLA

First junior heifer calf, NJS-Madison; second junior heifer calf, NGS-Madison. Sired by Green Moor Anitas D Apollo. Dam is Green Moor Kellys F Kitty with MCD +1,177M +37F.

Promoting Cheese Yield Pricing

GREEN MOOR FARM

THE SCHOMBURGS
Richard, Barb, Kathy, Todd and Debbie
Route 1, Fenn Road, West Salem, Wisconsin 54669
Telephone (608) 786-1196

Members of Tri-State Milk Producers

Stars At Meadow Lawn

★ Ellie	5-00	15,912M	5.1%	807F	305D
★ Honey	7-00	16,044M	4.9%	790F	305D
★ Zelma	4-05	14,841M	5.2%	774F	305D
★ Roxy	8-07	14,274M	5.4%	766F	305D
★ Girl	4-02	16,512M	4.5%	751F	305D
★ Aggie	7-10	16,427M	4.4%	720F	305D
★ Brenda	6-01	15,026M	4.7%	707F	305D
★ Marla	4-03	13,206M	5.3%	700F	305D
★ Bunny	3-03	15,402M	4.5%	688F	305D
★ Foxy	2-11	12,184M	5.5%	672F	305D
★ Doll	4-08	14,440M	4.6%	671F	305D
★ Dee-Dee	3-02	12,516M	5.2%	652F	305D
★ Julia	3-00	13,025M	4.9%	644F	305D

1982 HA 29 Cows 14,172M 4.7% 673F
Fifth in state for milk production
Selling our high-protein milk under component pricing
Watch for our consignments at future sales.

Merry Christmas

MEADOW LAWN FARM

JOHN, JUDY, RYAN AND KIMBERLEY NELSON
Route 1, Westerboro, WI 54490
Telephone (715) 427-3440

Marshallane's Younger Generation

MARSHALLANE J RAVEN (82)

7/83 CI: +1,028M +38F +$135, CIT +0.6, CPI +215
MC Deviation +5,939M +226F
One-record 18,408M 837F 305D 2X ME

Her dam has 4-7 16,532M 5.2% 856F 3.7% 600P 305D and MCD +3,021M +194F. The next dam has 760F. Sired by Lone Palm TH Jupiter.

Maternal Brothers In AI

MARSHALLANE MAVERICK DON

By Olympic View B Maverick. Being proven through Dairybelt Guernsey Sires and Select Sires.

MARSHALLANE CHOICE DURANGO

By Kellogg Minnies Choice. Being proven through Dairybelt Guernsey Sires and ABS.

Their Gold Star Dam

MARSHALLANE JASON DONNA (86)

7/83 CI: +919M +33F +$119, CPI +162
MC Deviation +4,627M +214F

A strong and powerful cow with two records over 1,000F to date.

MARSHALLANE FARM

CLAYTON AND GARY HANSON
Route 1, New Lisbon, Wisconsin 53950
Clayton (608) 562-3346 • Gary (608) 562-5251
One mile West of New Lisbon on "A"

A Family of Value

Many Hills Great Veronica

MC Deviation +6,794M +235F
6-01 20,300 4.1% 815F 305D 2X
Lifetime 103,949M 4,304F 2,206D
No longer in our herd

Veronica's Daughter

MANY HILLS FAYVOR VELVET (VG-84)
MC Deviation +4,250M +255F
3-02 16,214M 5.1% 816F 305D 2X

VELVET'S daughter, Many Hills Extra Valour, purchased by Wm. and Julie Hallam for $3,400 at the Great Northern Guernsey Classic. Congratulations! Velvet has two Choice daughters here, Many Hills Choice Venture and Many Hills Choice Victori.

We have made valuable use of the Genetic Recovery program with 99 percent of our herd now registered. Let's all support Guernseys and the Guernsey promotional programs at every possible opportunity.

MANY HILLS GUERNSEY FARM

Larry and Audrian McCabe
Route 1, Blair, WI 54616 • Phone (608) 525-7387
3½ miles South of Blair on Route 53

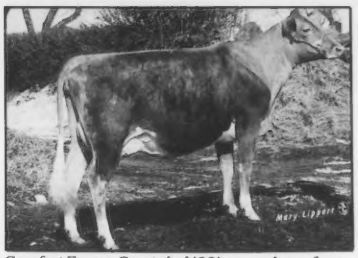

Comfort Farms Crystabel (90), a purchase from the 1981 Ontario Classic Sale.

FOREST HOME FARM from page D19

milk. Her December 1982 daughter by Vanher Banner Success is one of the calves about which Massops are truly excited. After topping her class at the Minnesota State Fair and Wisconsin State Show, she made many friends at the NGS-Madison and NGS-Louisville this year.

"Probably one of the best cows we've had," is Forest Homes Princess Dapple, an 83-point May Rose Prince daughter. Although she has now lost a quarter, she has produced several records over 700 pounds of butterfat. Her dam is also Very Good, and is still in the herd operated by Jayne's sister and family. Dapple's Dari Fayvor yearling is now springing to the service of Valley Oaks Jeans Jetstar. "Dapple", "Chant" and some additional May Rose Prince daughters now in the herd substantiate LeRoy's claim that, "Prince and Darimost made the herd. They crossed back and forth well."

Greystone Cyclone Chime is an 86-point Brooknook Cyclone daughter that is an eye-catcher. As a junior two-year-old she produced 633 pounds of butterfat in 305 days, while doing exceptionally well on the show circuit by placing fifth on a class of 33 at the Minnesota State Fair. After aborting a calf earlier, she will be bred back to Rondas Hornet.

Other good cows in the herd, such as the tremendous-bodied, 87-point Tannery Hill Champions Claude daughter due in January to Lyrene Wistar Deacon, indicate that Forest Home Farm does indeed have a sound foundation to breed from.

Breeding and Sire Selection

Firm believers in the benefits of artificial insemination, they use AI on the cows and "as many heifers as we can," usually about 60 percent. They have even synchronized heats on groups of heifers to assist with this. Most of the first-calf animals now entering the milking herd are freshening at two years, three months of age. One of the Massops' goals is to reduce this age to two years even, because "when you're building a herd, you've got to."

Another philosophy they have practiced is to keep working with genetically superior cows when they become problem breeders. "We didn't give up on some hard breeders and now we still have them all," they say.

The list of service sires being used here has average predicted difference figures that are extremely high. In October eight cows had been bred to Shadylawn King Arthur, seven to Idle Neer Rondas Hornet, four to Dutch Mill Telestars Fayette and three to Wagner T H Emory. Young sires being AI-proven are also an important part of the Forest Home breeding program. The Massops note that the offspring resulting from these matings with high indexes for milk production will eventually be bred to bulls that are break-even for test.

Merchandising Philosophies

Everything at Forest Home Farm indicates that the effective merchandising of breeding stock is an ultimate goal of the managers. The attractive sign in front of the farm, the spotless interior of the barn, the clean, combed tails, the name cards and professional photographs above each animal, the quality of cattle and their participation in the AGCC Total Performance Evaluation Program all work together to create an extremely positive image once people get to the farm.

To encourage interest in their herd and visits from other breeders, they focus on the tanbark trail and an advertising program. "We don't go on vacation . . . we go to the fairs," says Jayne. In addition to exhibiting a string at local and area shows this year, they sent their exceptional junior heifer calf to two national shows. They are also continuing to develop their image through advertising in *Wisconsin Guernseys* and the *Journal*. "When we have extra money, we advertise," they say.

In a nutshell Jim summarizes their thoughts on selling cattle. "That's why we're in the business. When the barn is full enough to be satisfactory, we will sell the really good (animals) . . . it's important to get your name in front of the public."

The Massops are not afraid to buy good animals, either. About 40 percent of their current herd are Gurnseys that have been purchased privately or through consignment sales. In the next few years, however, they plan to develop the cows they now have rather than bring a large number of new animals into the herd.

The Family

Although very dedicated to their dairy operation, the family still finds time to become involved with other activities. Jayne has just been elected to serve on their county dairy herd improvement association board. Together Jim and Jayne are 4-H club leaders, actively supervising dairy project youngsters. In addition to other responsibilities, they became the proud parents of a daughter, Amy Lynn, just a year ago. Destined to be "the Guernsey princess in the year 2001," she already likes the cows and spends a great deal of time in the barn.

The Massops have learned quite a bit while becoming involved with this central-Wisconsin dairy operation. "If you're inexperienced, talk to others," they stress when asked what suggestions they would give to people starting in the dairy industry. They credit John Merryman of Sparks, Maryland as one of the people who has had a very positive influence for them.

When purchasing animals, "watch out for production, but don't forget about type," they caution. "The cows have to last." LeRoy continues the emphasis on this point by adding, "They have to last more than one or two lactations. We still have to have the brood cows."

A Bright Future

"Solids have made a difference. We've got the best milk in the world and the market . . . demand for Guernseys," emphasizes LeRoy optimistically. For two years the family has been selling its milk on a cheese-yield pricing system to a plant in Marshfield, Wisconsin.

They are confident that this strong market for high-solids milk coupled with hard work and a sound, long-lived herd will make "the sky, the limit" for Forest Home Farm.

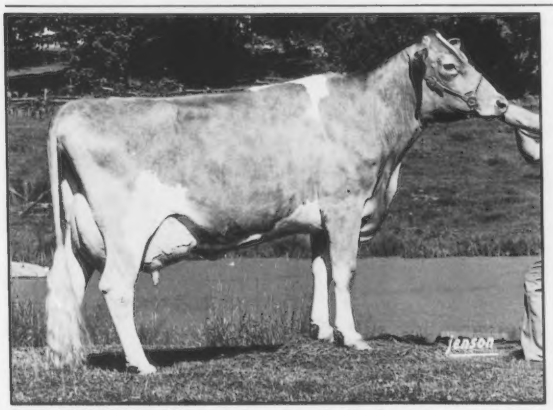

Oaklands C Charity (90), a purchase from the Northeast Guernsey Sale in 1981.

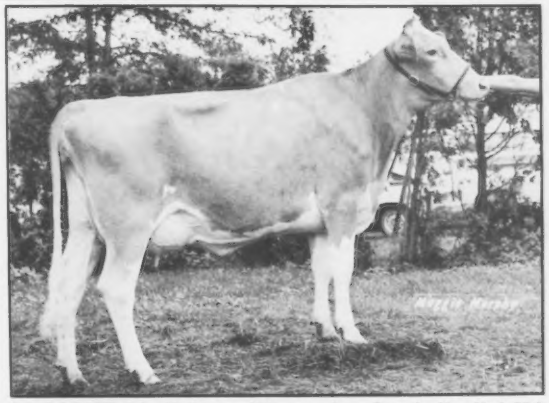

Smithfield TD Julys Nightmare (90), a purchase from the New York 50th Anniversary Classic Sale.

BENNETT RIDGE from page D20

nell, Olympic View B Maverick and Welcome Wistar Fancy. The main selection criteria Hallam uses for sires are predicted differences for milk, butterfat and protein production. "We do spend time on type," he quickly adds. "It matters to me that each cow looks good and that she stands on a correct set of feet and legs."

They've Purchased Some Good Ones

Most of the cows the Hallams have purchased have originated from herds in Wisconsin. "But, the best cattle have come through consignment sales," he relates.

One instance of this is the Bettsward Spring Consignment Sale held in May of this year. There probably was no person as happy as Bill Hallam that day when he became the proud new owner of a Kellogg Nances Prince heifer from the breed's renowned "Jean" family. Clearbranch Jeans N P Marie ET, a daughter of McDonalds Darimost Jean, sold as an open junior yearling heifer. With two excellent sisters at the top of the breed's high cow-performance index list and from two generations of excellent, national class-leading dams with over 1,100 pounds of butterfat, she is definitely one of the most exciting prospects here. Since the sale she has been bred to Clovelly Top Hornet. An especially exciting part of the Guernsey business is that anyone can take the opportunity to buy animals out of some of the best cows in the breed, he notes. The opportunities for development are there if a person wants to take advantage of them.

The Great Northern Guernsey Classic Sale series is another one from which they have purchased good cattle. In 1983 the sale topper, Many Hills Extra Valour, found a new home at Bennett Ridge. Sired by Prince Extra, she freshened for the first time in September with a full-aged Cleverlands Ja Da Hornet senior heifer calf. This good-framed, open-ribbed young cow milked 52 pounds for the tester only 21 days after freshening. Consigned by Larry McCabe of Blair, Wisconsin, she is out of an 84-point Housleys Dari Fayvor daughter with an outstanding junior three-year-old lactation of 18,192M 5.1% 929F 359D 2X and a 3.7 percent protein test. The next maternal dam is also appraised "Very Good" and produced 21,890 pounds of milk and 901 pounds of butterfat in 362 days at six years, one month of age.

Another real comer from the Great Northern Sale acquired the previous year is Faunrows Bart Sally. Now a three-year-old cow sired by Grandview Wistars Bart, she produced over 15,000 pounds of milk and nearly 700 pounds of butterfat her first time around in 365 days. Her first calf was a Telestar heifer, and she is now bred to a Kellogg Minnies Choice son being proven through Dairybelt Guernsey Sires. Her dam by Eber Lea Farms Winston had more than 700 pounds of butterfat in 354 days as a two-year old and is backed by a dam with three records over 500 pounds of butterfat. This good young cow was consigned by Glen Schwemmer of Fort Atkinson, Wisconsin.

Also purchased in that sale from Uriel Dosch and Sons of Richland Center, Wisconsin was Bettswards Premier Alicette, a Premier daughter soon to be milking in her second lactation. Her dam is a Housleys J Champion daughter with over 16,000 pounds of milk and 705 pounds of butterfat in 305 days at four years, six months of age. The grandam is a VG-88, high-testing cow.

Something a little different that they are working with is a partial ownership with Donald T. Peterson of Cashton, Wisconsin, in Strouston Choices Best. The first superovulation of this 88-point Choice daughter provided three embryos, with the final results being one live heifer by Telestar born in November 1982. She has July indexes of +1,243M +43F +$158, CIT +1.5, CPI +273 and an MCD of +3,399M +66F. Her best record is 4-01 18,500M 4.4% 820F 305D. Her dam is appraised Very Good-86 and has records up to 19,130 pounds of milk and 778 pounds of butterfat in 305 days. The next dam is the all-time, national class leading junior two-year-old for butterfat. Her record at two years and three months is 20,730M* 5.8% 1,209F* 365D. They are looking forward to good things from this cow and her offspring down the road.

In The Future

The Hallams now have almost 75 head, including 32 heifers over one year of age, at their farm in the picturesque hills of western Wisconsin. "Now we will be able to go through and weed out animals (that don't fit into the operation)," says Bill with anticipation. And they plan to sell some of the good ones, as well. In addition to private-treaty sales, they look forward to consigning one or two head per year to sales like the Great Northern, which have provided so many good animals for their own operation.

"We also want to show a little," says Hallam. "Just milking cows day-in and day-out is a lot of work. The spice is getting out and seeing people."

When the conversation makes a full circle and returns to the subject of why the Hallams chose Guernseys for their operation, he says, "We looked at all breeds. We could have milked anything. It was a logical choice. Guernseys are gentle, easy to handle and feed efficient. Corn won't always be $2 a bushel.

"The Guernsey cow is worth it," he continues. "We've got the best dairy animal. This can be seen when you look at the kind of animals available to buy and the cows at national shows. What we need is a better farmer," he concludes.

When summarizing the success of his operation, Hallam modestly says, "We were in the right place at the right time." But as one analyzes the situation, it is easy to determine the Hallams have enthusiastically planned and created their own destiny in the dairy industry, one that has all of the indications that it will be one to watch in the future.

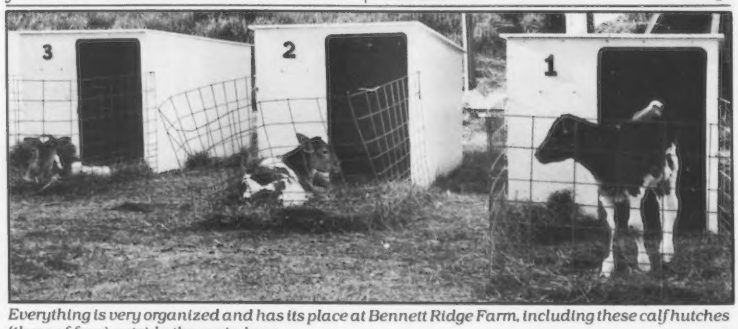

Everything is very organized and has its place at Bennett Ridge Farm, including these calf hutches (three of four) outside the main barn.

WISCONSIN

Profitable Powerful Protein-Producing GUERNSEYS

Wisconsin Guernsey Breeders' Association, Arnold Knight, Secretary
Route 2, Markesan, Wisconsin 53946. Telephone (414) 394-3027

America's Dairyland

BENNETT RIDGE

Striving to produce clean, high quality, high solids milk from purebred Guernsey dairy cattle.

Bill and Julie Hallam

BENNETT RIDGE FARM
Route 2 - Box 263 Eleva, Wisconsin 54738
715 / 287-4657

The Cream Of Our Herd

Shimels Annie Annabel
5-11 16,387M 5.1% 838F 305D

Shimels Nancys Nancy
5-06 15,479M 4.7% 734F 305D

Shimels Katies Katie
5-00 15,091M 4.5% 687F 305D

Shimels Whitie
5-11 14,962M 4.5% 670F 305D

Shimels Tinys Buttercup
6-07 14,778M 4.5% 665F 305D

Shimels Dolls Fancy
5-04 13,469M 5.2% 702F 305D

SHIMEL FARM

Proud owners of Guernseys for over 60 years
LEE AND IDA SHIMEL
North 387 Maple Grove Road, Merrill, WI 54452
Six miles SW of Merrill, South of Co Hwy Z on Maple Grove Road

The Guernsey Foundation

. . . For the advancement of scientific and educational research in dairy husbandry, technology or other aspects of the industry.

. . . Don't overlook this tax-deductible opportunity when considering estate planning and tax-deductible gifts.

Introducing . . .

GESUCO T DYNAMITE GARNET
Born December 24, 1982
SIRE - HARMONY TRANSFER DYNAMITE
7/83 PD +733M +.18% +17F +$79 33%R, PDT +1.6, PTI +151
DAM - GESUCO BARTS GERTIE (84)
12,749M 5.0% 640F 305D 2X
Sired by Grandview Wistars Bart, Her dam was appraised VG-81. First Junior Heifer Calf, Junior Champion Female, 1983 Rusk County Fair; Fifth Junior Heifer Calf, 1983 NGS-Madison.

Selling our milk on a protein market. No Genes but Guernsey. Never had them . . . never will!

Wishing all of our Guernsey friends Merry Christmas and a Happy New Year!

GESUCO FARM

GERALD AND SUE COGGINS
Route 2, Box 165
Ladysmith, WI 54848
Telephone (715) 532-6597
East on CTH "P" from "G" 1½ miles. Then South 0.6 mile.

WISCONSIN

Profitable Powerful Protein-Producing GUERNSEYS

Wisconsin Guernsey Breeders' Association, Arnold Knight, Secretary
Route 2, Markesan, Wisconsin 53946, Telephone (414) 394-3027

America's Dairyland

Look At What's Happening At Evergreen

EVERGREEN TELESTAR FELECIA (VG)

7/83 CI: +1,141M +.06% +60F +$180, CIT +1.2, CPI +298
Number 115 in the breed for CPI
MC Deviation +4,172M +277F
4-10 13,060M 5.5% 722F 305D

Her dam, Monarchs Charlie Sandy, is 14 years old and still milking. "Felecia" has a daughter by Hornback Farm Prince Extra and a son by Clovelly Top Hornet being used in our herd.

Using top AI sires like Top Hornet, Telestar, Pender, Minnies Choice, King Arthur, King Henry, Captain, Admiral, George and Maverick. We are also proving young bulls through Dairybelt Guernsey Sires.

Breeding Stock Available

EVERGREEN FARM

CALVIN AND NORMAN HANDSCHKE
R.R. 2, New London, WI 54961
Telephone (414) 982-5062

There's No Thorn With This Rose -

The Rosena Family

LUCKY VIEW PAULS ROSENA
MC Deviation +743M +91F
11-09 11,634M 5.2% 602F 305D 2X
Lifetime 95,851M 4.8% 4,639F

Her Daughters

LUCKY VIEW ROSENAS PEARL
6-00 13,563M 4.9% 668F 305 2X
7-00 13,435M 4.9% 658F 281 2X RIP

LUCKY VIEW ROSENAS ROSE
3-04 14,861M 4.3% 637F 305 2X

DONAVAL'S
Registered Guernseys

DON AND VAL HANSON
10671 Hwy 10 West, Marshfield, WI 54449
Telephone (715) 676-3326

ARLADOR GUERNSEY FARM

Route 2, Viola, Wisconsin 54664
Arland & Dorthy McKittrick (608) 538-3371
Robert & Ellen Miller
Josh, Steph and Will (608) 538-3157

15 Years Young

FLONITA DARI AUGUSTA (VG-89)
7/83 CI: +669M +26F +$90 42%R CIT +0.4, CPI +137
3-11 20,474M 4.4% 908F 305D
Augusta is 15 years young and still working.

FAUVER HILL CHOICE FRASEA (VG-87)
7/83 CI: 987M +.08% +55F +$161, CIT +.9, CPI +260
2-06 16,220M 4.9% 802F 305D
3-08 19,040M 4.8% 911F 305D
Has a son, Fauver Hill KH Frazier, with 7/83 GI: +1,136M +53F +$168, PI: +1,006M +40F +$137.

We are very excited about the young animals in our herd sired by Choice, Telestar, Extra, Admiral and Patrician.

We believe in 100% pure Guernsey genes!

An Elite Group

SEEGERHILL HOLLIREX HOLLY (VG-85) GSD
7/83 CI: +777M +.07% +44F +$128 44%R, CPI +195
MC Deviation +3,312M +178F
8-03 13,950M 4.7% 660F 305D

SEEGERHILL CHOICE DINA (VG-84)
7/83 CI: +1,180M +38F +$145 44%R, CIT +0.9 CPI +240
MC Deviation +4,292M +128F
3-06 14,494M 4.1% 591F 305D

SEEGERHILL BARTS JEWEL (NA)
7/83 CI: +908M +41F +$132 42%R
MC Deviation +3,803M +139F
2-01 14,489M 4.4% 638F 305D

SEEGERHILL B MAVERICK STAR (D)
7/83 CI: +937M +.03% +$144 47%R, CPI +210
MC Deviation +3,755M +164F
3-08 13,989M 4.5% 638F 305D

SEEGERHILL GUERNSEYS

DARRYL G. AND SHERRY SEEGER & FAMILY
Route 1, Prairie Farm, Wisconsin 54762
Telephone (715) 455-1739

WISCONSIN

Profitable Powerful Protein-Producing GUERNSEYS

Wisconsin Guernsey Breeders' Association. Arnold Knight, Secretary
Route 2, Markesan, Wisconsin 53946. Telephone (414) 394-3027

America's Dairyland

ELA Number "1" in Wisconsin

GOLDEN KNOLL PEERS ELA (77)

Lifetime to date 152,281M 6,954F, 3,791D
High lifetime milk production, 1982 Wisconsin DHI Directory. Now milking in her 14th lactation.

Ela's Daughter-Golden Knoll F Nina (78)
5-04 14,354M 4.6% 663F 305D 2X

A Granddaughter-Golden Knoll Famous Penny (86)
4-11 13,966M 4.3% 607F 305D 2X

A Great-Granddaughter-Golden Knoll Quantity Tnan (87)
2-04 11,142M 4.8% 531F 305D 2X

Cattle Usually For Sale

GOLDEN KNOLL FARM

MORRIS AND NORMAN BRADLEY
Route 2, Box 229, Fort Atkinson, WI 53538
Telephone (414) 593-8603
Directions: 9 miles East of Fort Atkinson on Hwy 106. Right on Frommader Road. ½ mile.

Progress At Pliner

Yesterday . . . no registered Guernseys.
Today . . . 60 GR Guernseys, thanks to the AGCC Genetic Recovery program.

Using top AI sires . . . Premier, Pender, Patrician, Diamond and Telestar.

Current tests . . . 5.0%F and 3.8% P

Selling our milk on a component-pricing basis.

Guernseys Occasionally for sale

PLINER GUERNSEY FARM

GIDEON AND ALENE PLINER
Route 5, Box 836, Richland Center, WI 53581
Telephone (608) 647-2416

The Dairy Darimost Influence At Engelwood

A "Double" Darimost Daughter
SPRINGVALE DARIMOST DODI (VG-83)
MC Deviation +2,633M +67F
One-record avg. 12,438M 549F 305D ME
She and her dam are sired by Western Glow Darimost.

Dodi's Exciting Maverick Daughter
ENGELWOOD MAVERICK DEENA (NA)
Fresh in September, this Olympic View B Maverick daughter is milking very well.

We have used a Darimost son out of an EX Lyrene May Rose Prince bred by Forest Home Farm. His first and second-lactation daughters have records up to 600F.

Our Favorite Fayette
ENGELWOOD FAYETTE COLLEEN
7/83 CI: +700M -.13% +20F +$82, CIT +0.7, CPI +134
MC Deviation +4,126M +154F
One-record avg. 12,044M 561F 305D ME

Season's Greetings From

ENGELWOOD FARMS

ROBERT ENGEL, JR.
Route 2, Box 201, Shawano, Wisconsin 54166
Telephone (715) 526-5726

Heifers Herd Replacements

We raise and sell top, bred registered Guernseys

Congratulations And Thanks To

Claude J. and Catherine Baumann, 2391 Fourth Street, Marathon, Wisconsin. They purchased the top-selling Guernsey in the recent Wisconsin Interbreed Protein Sale. . .

VICLAND FARMS EXTRA JIN
Born July 1, 1981, she is sired by Hornback Farms Prince Extra and bred to Idle Neer Rondas Hornet.

We usually have bred heifers for sale and are always looking for good heifer calves. Call us if we can help you or you can help us.

Vicland Guernseys

VIC, CHRIS & COLLEEN VOIGT
Route 2, Reedsville, Wis. 54230
Telephone (414) 772-4235

We Believe In Registered Guernseys

WISCONSIN
Profitable Powerful Protein-Producing GUERNSEYS
Wisconsin Guernsey Breeders' Association, Arnold Knight, Secretary
Route 2, Markesan, Wisconsin 53946, Telephone (414) 394-3027
America's Dairyland

Show Type AND Top Production At Ar-Clar

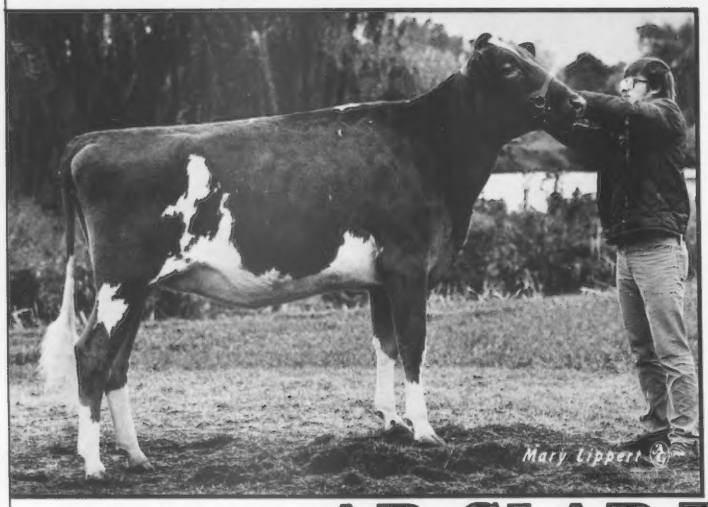

LAVON FARMS SWEET THING
Born September 1, 1981. Due May 26 to Lyrene May Rose Prince, Junior Champion, 1983 WI State Show, 1983 MN State Fair; 1st Sr. Yearling, Res. Jr. Champion, NJS-Madison; 2nd Sr. Yearling, NGS-Madison, NJS-Louisville, WI State Fair; 4th Sr. Yearling, NGS-Louisville. Owned by Richard Stanelle.

PRODUCTION PLUS!
Over 1,100F
Projected Over 1,400F

AR CLAR KELLY
8-02 22,726M 4.9% 1,109F 365D 2X
Fresh in October.

O G HOLLI DEBUTANTE (VG-80)
7-00 10,524M 7.0% 738F 126D 2X RIP
Proj. 19,680M 1,424F 305D 2X
Sired by Welcome Flashs Hollirex

Lactation Average
110 Records
12,930M 4.9% 633F
305D ME

AR-CLAR FARM
THE STANELLES
W1991 Schmidt Road, Brillion, Wisconsin 54110
Telephone (414) 989-1029

Visitors Welcome

The Fourth Generation at New Hope
Farming Since 1865 • Milking Guernseys Since 1918 • 100% Homebred

New Hope Virgini	(EX-90)	4-03	15,167M	4.5%	679F	305D	
New Hope Fayvors Fern	(VG-84)	2-03	13,884M	4.6%	643F	305D	Proj.
New Hope Vi	(VG-84)	4-04	13,618M	4.8%	655F	305D	
New Hope Valors Vivien	(VG-84)	5-03	13,611M	4.8%	647F	305D	
New Hope MB Bobolink	(VG-84)	4-03	13,429M	5.5%	740F	305D	
New Hope Kenos Kathie	(VG-86)	3-02	12,821M	5.6%	648F	305D	
New Hope A Andrea	(VG-83)	2-03	12,812M	4.1%	529F	305D	Proj.
New Hope Fayvors Felina	(VG-81)	5-05	12,762M	4.9%	623F	305D	
New Hope Lilac	(VG-84)	6-07	12,743M	5.4%	684F	305D	
New Hope Kenos Kristine	(VG-83)	3-04	11,577M	4.7%	547F	305D	

RHA 38 cows 11,456M 4.9% 564F

Using the best AI sires available including . . .
Fayvor, Premier, Telestar, Ron and King Arthur

Merry Christmas and Happy New Year To All.

NEW HOPE GUERNSEY FARM
ANTON DOMASZEK AND FAMILY, OWNERS
9023 Guernsey Drive
Amherst Junction, WI 54407
(717) 677-3828
Seven miles North of Nelsonville on ZZ, 1 mile West on 2 Guernsey Drive

Our 1983 National Convention Sale Purchases

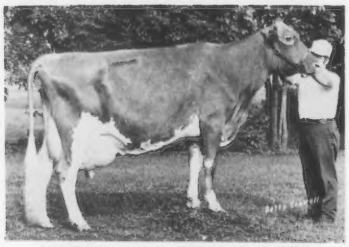

KENMIR T H FLOWER (91) GSD
7/83 CI: +833M +24F +$98 52%R
MC Deviation +1,879M +64F
4-09 16,220M 4.5% 733F 305D
6-10 18,780M 4.6% 884F 305D
We purchased her two-year-old daughter, **Raemelton Premiers Fancy.** Due in April to Wagners T H Emory.

NEDROW FARMS TELESTAR DEAR
Born January 23, 1982. 7/83 GI: +1,141M +43F +$152. PI: +1,030M +37F +$134. Dam is Co Hill Farms T H Darla with 7/83 CI: +807M +23F +$96 51%R, CIT +2.1, CPI +188, MCD +3,145M +93F.

Schulzland Guernsey Farm
JONATHAN & TIMOTHY SCHULZ
1807 Ninth Ave. Edgar, WI 59426
Telephone (715) 443-2655

WISCONSIN

Profitable
Powerful
Protein-Producing
GUERNSEYS

Wisconsin Guernsey Breeders' Association, Arnold Knight, Secretary
Route 2, Markesan, Wisconsin 53946, Telephone (414) 394-3027

America's Dairyland

GUERNSEYS PURE AND GOLDEN

The Best Futures On The Market

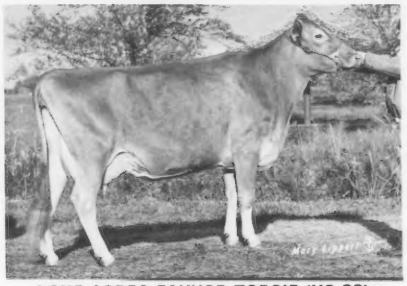

LONE ACRES FAYVOR TOPSIE (VG-88)
2-02 10,408M 5.3% 548F 306D 2X

First four-year-old, 1983 NGS-Madison, MN State Fair; 1st, Res. Gr. Champion, 1983 NJS-Madison; *As a Dry Cow* . . . 1st, NW WI Parish Show, WI State Show; champion at both junior shows. She has daughters by Quantity, Telestar and Tex.

Also In Kirsten's Herd — Jensgolden Fayvor Oriole (87) with 18,504M 5.1% 942F 336D, a Telestar daughter, a Tex son and a Dynamite granddaughter; Golden Knoll Choice Willow, springing to Top Roe and a calf from Schwinghamers won at the MN Sale.

Trent and Butternut

JENSGOLDEN JUPITER BUTTERNUT
Junior Yearling GI Award, 1983 NGS-Madison, her dam is #122 in the breed for CPI. **Also in Trent's herd** — Jensgolden Choice Maiden with 2-7 13,019M 5.1% 660F 305D and a Keller daughter; Dutch Mill Fayvor Angela (90) with 3-11 12,940M 5.4% 701F 353D and Bettsward Premier JoDee with McDonalds H Jeannie, her maternal grandam.

Once a young man had a dream
To own lots of Guernseys producing milk and cream.
These grades would be a good start
They were golden, profitable and gentle of heart.

He married a "gal" with dark raven hair.
Her cows were generic, but he didn't care.
They started farming on a wing and a prayer.
The creditors were wary, one would snare,
"Some cheap Guernseys you can buy,
But some must be generics." (That's no lie)
We bought some generics, but they didn't stay.
They didn't impress us and they ate too much hay.

First we had 30, then 40, then 60 or more.
Those Guernseys were paying the bills and bursting the doors.
We purchased more buildings, silos, more land
We had found a banker that would lend us a hand.
Now he just smiles when we renew our small loan,
"Whatever you want," he has no reason to moan.

For years we were giving our milk away,
There must be a market that will pay!
Finally a glow in the dark - component pricing
We had cake, but now we had icing!

Another young man has a dream.
His Guernseys produce more milk and more cheese.
His cattle are purebred, profitable and gentle of heart.
I am no poet, but you knew that from the start.

I am a farmer, I have chaff in my hair, grease under my nails.
How can we get up all those heavy hay bales?
Yet, I must not forget about those unhappy few
Who make all the noise about what a Guernsey *can't* do.
Is it because they have mismated, mismanaged, misfed?
We have no future need here for a cow black, white and red.

MEMBER ADA American Dairy Association of Wisconsin

JENSGOLDEN JUNCTION

On US Highway 8

Dale and Teressa Jensen
Kirsten, Trent and Kent
Route 1, Amery, Wisconsin 54001
Telephone (715) 268-8711

In Wisconsin's Beautiful
INDIANHEAD COUNTRY

A "Totally Awesome" Trio

RAINTREE VIRGIL INGRID (EX-90)

7/83 CI: +874M +26F +$104 35%R, CIT +1.1, CPI +179
MC Deviation +4,238M +125F
2-05 16,400M 4.5% 739F 305D 2X DHIR
3-06 17,210M 4.7% 815F 305D 2X DHIR
4-11 17,960M 4.3% 786F 305D 2X DHIR
6-00 18,130M 4.4% 807F 305D 2X DHIR

McKERROWS DARI KILTIE (EX-90)

MC Deviation +2,057M +105F
2-03 11,458M 4.7% 546F 305D 2X DHI
3-06 12,103M 4.9% 594F 305D 2X DHI
4-07 15,000M 5.0% 752F 305D 2X DHIR
5-07 17,080M 4.7% 805F 305D 2X ME

ROYAL ACRES FAYVOR JEAN (EX-90)

7/83 CI: +833M +33F +$113 48%R, CIT +2.4, CPI +224
MC Deviation +2,291M +112F
2-04 10,970M 4.8% 527 305D 2X DHIR
3-04 11,180M 5.0% 568 305D 2X DHIR
4-05 15,000M 5.1% 770 305D 2X ME

1982 RHA 33 cows 13,368M 4.8% 645F

ROYAL ACRES FARM

FRANK AND DONNA JASURDA & FAMILY
Route 1 Box 101
Phillips, Wisconsin 54555
Telephone (715) 339-3586

Once, Twice, Three Times EXCELLENT

COBBLE CREEK FREDIES DILLY (EX-90, EX-3X)

EPA +2,901M +188F
6-10 15,050M 5.6% 837F 3.8% 577P 305D 2X
6-10 17,057M 5.6% 952F 3.9% 664P 365D 2X
8-02 16,285M 5.2% 840F 3.7% 609P 305D 2X
Lifetime to date 87,448M 4,653F 1,896D

Her Daughter by Maverick
PINECREST ACRES MAV DAISY
2-01 11,381M 5.1% 574F 3.9% 442P 305D 2X

Dilly's other two daughters in the herd are sired by Premier and Jualmi Deacons Diamond.

We appreciate our end-product pricing program developed through the Tri-State Milk Cooperative.

Pinecrest Acres Supports:
Genetic Recovery * Herd Appraisal * Young-Sire Programs

Happy Holidays!

PINECREST ACRES GUERNSEYS

Route 2, Rice Lake, Wisconsin 54868 ROBERT GONSKE • KENNETH GONSKE
Barn Telephone (715) 234-4309 (715) 234-4268 • (715) 234-8362
One mile W and one mile S of Hwys. 53 & 48 Interchange.

We're New and Growing With Guernseys

We're rather new in the registered Guernsey business, but are proud that our herd average increased by +1,300M +50F in the last year. This is because of cows like . . .

MARGANNE

7/83 CI: +601M +.07% +35F +$107 41%R
MC Deviation +2,441M +135F
3-04 12,255M 5.0% 611F 305 DHI
Has daughters in herd by Choice and Premier
Was an original 4-H project of Tom's.

Recovering Valuable Genes at Phil Aud Guernseys

PR-PHIL AUD REXS PRINCESS

MC Deviation +1,085M +113F
2-07 12,257M 5.3% 653F 305 DHI

Sired by Welcome Flashs Hollirex. Daughter due at Christmas by Premier.

Since 1970 3/4 of our herd has become registered

Drop In and Talk Guernseys!

PHIL AUD GUERNSEYS

1891 - Family Farm - 1983
PHIL, AUDREY AND TOM HELLENDRUNG
Route 1, Ridgeland, WI 54763 • (715) 455-1448
Five miles Northwest of Ridgeland on Co TR A

Our Pride And Joy

SUNNY MEAD SALINA (VG-81) GSD

6-06 17,161M 5.3% 906F 3.7% 633P 311D 2X
7/83 CI: +781M +.13% +50F +$139, CPI +205
MC Deviation +3,086M +209F
Sired by Welcome Flashs Hollirex.

Salina's Daughter

SUNNY MEAD SALINAS CARRIE
7/83 CI: +845M +.10% +50F +$143
MC Deviation +2,162M +86F
2-11 10,748M 5.0% 531F 3.6% 382P 305D 2X
Sired by Schwinghamer Farm Quantity.

September 1983 RHA 41.2 Cows 12,265M 5.1% 623F 3.6% 441P

Marketing high-solids milk through Tri-State Milk Cooperative.

SUNNY MEAD GUERNSEY FARM

JAMES AND ESTHER BANDI AND SONS
Route 5, Box 283, Rice Lake, WI 54868
Telephone (715) 859-2948
Seven miles SE of Rice Lake on M. ½ mile East.

Wisconsin Guernsey Breeders' Association, Arnold Knight, Secretary
Route 2, Markesan, Wisconsin 53946, Telephone (414) 394-3027

Profitable Powerful Protein-Producing GUERNSEYS

America's Dairyland

Welcome To Wispride — Anytime

- **Home of an Elite Cow**

WISPRIDE MC REVA (VG-86)
7/83 CI: +1,023M +.02% +50F +$155 51%R, CIT +1.9, CPI +276
MC Deviation +2,501M +165F
2-04 13,670M 5.2% 716F 305D
3-03 12,950M 5.1% 665F 305D
4-03 18,103M 5.1% 918F 305D
5-03 16,221M 5.3% 864F 3.7% 604P 304D

Her big Tex son with 7/83 PI: +975M +41F +$127, GI: +1,124M +46F +$156 will soon have semen available from Midwest Breeders Cooperative through its young-sire program. Reva will have five ETs by Big Tex born in January.

- **January 1983 Appraisal Results 3 90s, 21 80s**
- **DHIR RHA 44 cows 13,134M 4.9% 638F**
- **Sampling young sires through Dairybelt and other young-sire programs.**
- **The Welcome Mat Is Always Out!**

WISPRIDE GUERNSEYS

CHARLES "PETE" KNIGGE AND FAMILY
4577 Poygan Avenue, Omro, WI 54963 • (414) 685-5895
Three miles West of Omro on 21, then ¾ mile North on Poygan Avenue.

One of Our Favorite Cow Families

Valley View Queen
4-05 13,894M 5.5% 768F 322D 2X
6-05 14,307M 6.0% 859F 331D 2X
7-06 14,770M 5.3% 782F 305D 2X
8-11 12,379M 5.8% 715F 304D 2X
Sired by Lyrene May Rose Prince.

Her Daughter
VALLEY VIEW MARIE
3-03 14,677M 5.5% 804F 359D 2X
4-04 14,576M 5.1% 738F 323D 2X
Sired by Eber Lea Farms Winston

Her Granddaughter
VALLEY VIEW MINDY
2-08 17,223M 4.7% 810F 330D 2X
Sired by Housleys Dari Fayvor

Merry Christmas and A Prosperous New Year To All Of Our Guernsey Friends

VALLEY VIEW GUERNSEYS

THE KAHLS
Gary and Gloria
Brian, Chris, Mark and Chuck
Route 1, Box 85, Ridgeland, WI 54763
Three miles West of Ridgeland off Hwy. 25. Two miles West on Co Trunk AA to Church. North one mile to farm.

Wisconsin Guernsey Breeders' Association, Arnold Knight, Secretary
Route 2, Markesan, Wisconsin 53946, Telephone (414) 394-3027

Profitable Powerful Protein-Producing GUERNSEYS

America's Dairyland

28th In The Breed For CPI, Number "1" In Our Hearts

GREEN CREST MC JESSICA (EX-90) GSD

7/83 CI +1,675M +52F +$202 50%R, CIT +1.6 CPI +347
Number 28 in the breed for CPI
MC Deviation +8,792M +247F
2-10 19,739M 783F 327D 2X
3-09 20,815M 889F 365D 2X
5-00 17,802M 665F 305D 2X

Has a July 1982 Elderwood C Bon daughter with 7/83 GI: +751M +30F +$103. Her August 1983 son sired by Graymarsh TH Bright Future has 7/83 GI: +1,353M +365F +$154, PI: +888M +15F +$103 and is available.

More Good Ones By Elderwood C Bon

ELDERWOOD B BAMBY (EX-90)
7-04 10,608M 5.1% 549F 305D

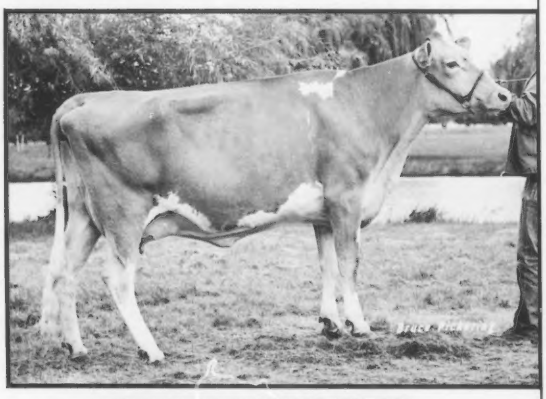

ELDERWOOD B LOUISE (EX-90)
6-05 12,774M 5.4% 684F 305D
7-05 12,589M 4.9% 616F 299D

ELDERWOOD B LINDO (VG-88)
MC Deviation +1,442M +92F
4-06 14,034M 4.7% 664F 305D

ELDERWOOD B BRETTA (VG-86)
MC Deviation +4,154M +247F
3-04 15,590M 5.1% 797F 305D

ELDERWOOD B MARI ANNE (VG-84)
MC Deviation +1,545M +93F
8-03 12,948M 4.9% 636F 305D

We Believe In Purebreds

May peace be your gift at Christmas and your treasure throughout the New Year

ELDERWOOD FARM

MR. AND MRS. JOHN BURTON AND FAMILY
Route 1, Eagle, Wisconsin 53119 • Home Phone (414) 495-2844 • Farm Phone (414) 495-2278
4½ miles Northwest of Eagle on County Trunk N

WI MEMBER LIST from page D7

Robert Travis, Route 2, Augusta 54722
David Vanden Heuvel, Route 1, Black Creek 54106
Dennis Varholik, Route 1, Phillips 54555
Norbert Vieregge, Route 1, Norwalk 54648
William & Clark Vilter, N56 W30020 Hwy K, Hartland 53029
Eugene Voelz, Box 5, Tilleda 54978
Mark Vornholt, 1000 E. Bloget, Marshfield 54449
Gordon Walker, Route 2, Augusta 54722
Lynn Walker, Route 1, Jefferson 53549
Laverne Weber, Route 5, Menomonie 54751
Jerry Wegner, 11568 Hwy. 54W., Pittsville 54466
Merrill Weittenhiller, Route 1, Livingston 53554
Fred Welty, Route 1, Crivitz 54114
Arthur Wesener, 11215 S. Cleveland Rd., Cleveland 53015
Stanley Westphal, Route 3, Clintonville 54929
Randal White, 3381 Hwy. D, Random Lake 53075
Lewis Whitehead, Route 3, Sparta 54656
David Williams, S11 W28264 Hwy. 18, Waukesha 53186
Jim Williams, 701 7th St., Mosinee 54455
Joseph Williams, S11 W28228 Hwy. 18, Waukesha 53186
Kenneth Williams, Route 2, La Farge 54639
Ivan Woodman, Route 3, Janesville 53545
Robert Woodman & Sons, 1812 Van Allen Rd., Janesville 53545
Ron Woodman, 1812 Van Allen Rd., Janesville 53545
George Zamzow, 602½ Carroll St., Portage 53901
Zastoupil Farms, Route 5, Romah 54660
Robert Zeman, Route 1, Melrose 54642
David Zirbel, 14700 60th St., Bristol 53104
Robert Zirbel, 14700 60th St., Bristol 53104
David Zirk, Route 1, Elroy 53929

JUNIOR ASSOCIATION OFFICERS

President - Chuck Sattler
Vice President - Darrel Clark
Secretary - Lorrie Woodman
Treasurer - David Kipp
Reporter - Dale Jacobs
Advisor - Sid Patey

NATIONAL JUNIOR MEMBERS

Carolyn M. Baumann, 2391 4th St., Marathon 54448
Paul G. Bissonette, Phlox 54464
Bonnie Brandel, Route 3 P.O. Box 603, Fort Atkinson 53538
Crystal L. Burton, Eagle 53119
Eric R. Burton, Eagle 53119
*Eric Christensen, Centuria 54824
*Jon Christensen, Centuria 54824
David A. Christopherson, Route 1, Bangor 54614
*Darrel R. Clark, Route 1, Viola 54664
*Aaron Clements, Stoddard 54658
*Brent Clements, YY Route 1, Stoddard 54658
Cindy Craft, Gratiot 53541
Chris Craker, Route 1, Reedsburg 53959
*Julie Engel, Shawano 54166
Ted Erdmann, Route 1 Box 280, Ogdensburg 54962
Dale Evenson, Ettrick 54627
Kris A. Gordon, Nelsonville 54458
*John Govin, Menomonie 54751
*Kevin J. Griswold, Ixonia 53036
*Thomas A. Griswold Jr., Ixonia 53036
*Timothy E. Griswold, Ixonia 53036
Carl J. Henrickson, Route 1, Beldenville 54003
*Mark A. Hoff, Barron 54812
*Todd J. Hoff, Barron 54812
*Dale R. Jacobs, Sparta 54656
*Edward Jasurda, Phillips 54555
*Kirsten Jensen, Route 1, Amery 54001
*Trent Jensen, Route 1, Amery 54001
*Betsy Raye Jones, Gays Mills 54631
*Gary L. Jones, Gays Mills 54631
*Janice M. Jones, Gays Mills 54631
*Marty A. Jones, Route 2, Calenovia 53924
Timothy Karl Jones, Bangor 54614
*David F. Kipp, North Prairie 53153
Katherine E. Kipp, North Prairie 53153
*Scott H. Klemm, Baraboo 53913
*Jeffery Klum, Chaseburg 54621
Todd A. Krull, Bonduel 54107
Heidi Knapp Laabs, Westby 54667
Jim Laabs, 3323 Country Aire Drive, Mequon 53092
Randy Knapp Laabs, Route 1 Box 186, Westby 54667
*Joey Leslie Lakey, Trempealeau 54661
*Wendy Lou Lakey, Trempealeau 54661
Anthony L. Litwiller, Barron 54812
Cheryl L. Lueder, Neosho 53059
*Robert Makos, Argyle 53504
Pat McCabe, Route 1 Box 324, Blair 54616
*Gary Lee Moffitt, Route 1 Box 174, Elroy 53929
Julie Orchard, Route 2 Box 61, Eagle 53119
Angela J. Peterson, Malone 53049
Emily M. Peterson, Malone 53049
Jessica E. Peterson, Malone 53049
Kyle, Alvin & Richard Peterson, Route 1 Box 70, Malone 53049
*Robert G. Peterson, Wilson 54027
*John Polzin, Cadott 54727
Bill L. Poppe, Route 1, Bear Creek 54922
Lawrence Pritzl, Cato 54206
James Purintun, Route 1, Barron 54812
*Burdette A. Rawson, Platteville 53818
*Jeanice Rawson, Platteville 53818
Jo Dean Rawson, Platteville 53818
Robert Redmer, Route 7 Box 289, Burlington 53105
*Eileen Ann Rueden, De Pere 54115
*William B. Rueden, De Pere 54115
Jody L. Sather, Beldenville 54003
Peter Joel Schmitt, 7179 Russet Rd., Sun Prairie 53590
*Todd Schomburg, West Salem 54669
Paul Schwemmer, Fort Atkinson 53538
*Richard Stanelle, Ar Clar Farms, W1991 Schmidt Rd., Brillion 54110
Robert R. Stone, Ripon 54971
James Van Patter, Glen Flora 54526
*Christina J. Vilter, Hartland 53029
James C. Vilter, N56 W30020 Hy K., Hartland 53029

Page D39

What's New At Cozy Nook

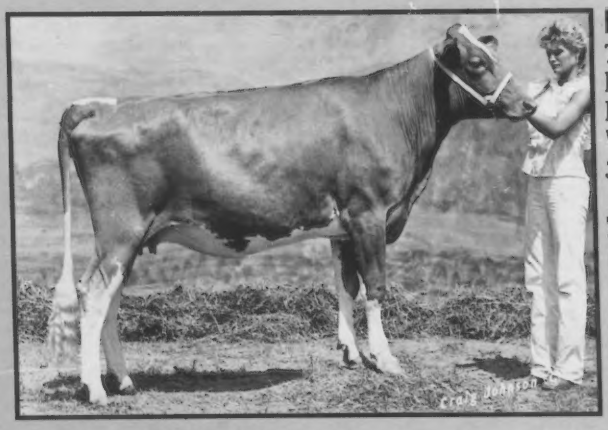

MUEHLING MEADOWS DE ROBIN

7/83 GI: +725M +22F +$88
Fourth senior yearling heifer, 1983 NJS - Louisville. Sired by Lyrene Wistar Deacon and due December 31 to Big Tex. Her dam has 2-11 12,950M 4.2% 545F in her second lactation. The grandam, by Corporal, has 14,710M 4.2% 614F.

We thank Craig Peters of Cissna Park, Illinois for consigning this outstanding heifer to the 1983 Kentucky Fall Sale.

Watch our future ads for details on the Admirals, Telestars, Choices, Ja Da Hornets, King Arthurs and other exciting heifers we have coming along.

COZY NOOK FARM

JAMES WENDT AND FAMILY / 30780 Summit Avenue, Waukesha, WI 53186
Telephone (414) 968-3252 / Six miles west of Waukesha, on highway 18

Visitors Always Welcome

WISCONSIN

Profitable Powerful Protein-Producing GUERNSEYS

Wisconsin Guernsey Breeders' Association, Arnold Knight, Secretary
Route 2, Markesan, Wisconsin 53946. Telephone (414) 394-3027

America's Dairyland

Three of A Kind
Milk • Fat • Protein

Faunrows Frosting (78)
7/83 CI: +1,079M +31F +$127 52%R,
CIT +2.1, CPI +239
MC Deviation +5,578M +171F
2-00 16,367M 4.4% 720F 305D 2X
3-03 17,253M 4.5% 766F 305D 2X
6-08 17,487M 4.4% 749F 3.4% 592P 305D 2X

Faunrows Donut (VG-82)
2-02 15,387M 4.7% 727F 305D 2X
3-02 15,123M 4.5% 693F 305D 2X
4-02 17,390M 4.2% 736F 305D 2X
5-05 15,432M 4.4% 690F 305D 2X
Protein 4.0% 411P 258D

Faunrows T Star (VG-84)
7/83 CI: +708M +.02% +36F +$110 47%R,
CIT +1.1, CPI +183
MC Deviation +1997M +112F
2-03 11,474M 4.7% 534F 305D 2X
3-02 14,739M 4.7% 693F 3.8% 555P 305D 2X

September RHA 55.7 Cows 12,953M 4.5% 584F 3.6% 472P

Visitors Always Welcome

FAUNROWS GUERNSEY FARM

Three miles West of Fort Atkinson on Highway 106
GLEN AND RUTH SCHWEMMER AND SONS
Route 3, Box 558, Fort Atkinson, WI 53538 • Phone (414) 563-5746

Moooving With Cows Like . . .

MOONLANE FRANKS MARGO
MC Deviation +3,550M +46F
3-07 14,320M 4.4% 626F 305D
5-04 15,822M 4.0% 637F 359D

Her Daughter-MOONLANE MAVERICK MARGO
7/83 CI: +1,033M +35F +$132 41%R
MC Deviation +6,340M +222F
2-04 15,024M 4.2% 631F 318D
Has a young Telestar daughter.

RHA 41.7 Cows 11,780M 4.8% 565F
Using top AI sires like King Arthur, Telestar, Fayette and Admiral, and the young sire program.

MOONLANE FARM

½ mile off Hwy 41 on Fourth Street
WARREN AND RUTH MOON
2534 West Fourth Street
Oshkosh, WI 54901 • (414) 231-6033

Building Our Herd Around . . .

WIS PRIDE LEADERS OPAL (82)
7/83 CI: +811M +8F +$86 50%R, CPI +125
MC Deviation +4,335M +99F
5-08 18,600M 4.3% 802F 305D 2X
6-10 19,230M 4.2% 811F 305D 2X
Lifetime to date 100,329M 4,352F 1,950D

Opal's sire is Nances Leader of Maple Vue. She was purchased in the Great Northern Guernsey Classic. Due again to Telestar on January 1.

Her Daughters

BREEZEE ACRES OLIVE (87)
7/83 CI: +794M +12F +$75 47%R, CPI +121
MC Deviation +2,229M +22F
2-03 12,020M 4.4% 530F 305D 2X
3-05 14,829M 4.6% 688F 305D 2X
Sired by Wyno Farms Jason

BREEZEE ACRES OLIVIA (84)
7/83 CI: +1,381M +36F +$156, CPI +250
MC Deviation +6,997M +214F
2-01 15,040M 4.6% 688F 305D 2X
3-02 17,679M 4.4% 772F 305D 2X
Sired by Neslekcim Fortunes Keno

Another Breezee Acres Favorite

BREEZEE ACRES BELL (VG-85)
7/83 CI: +728M +45F +$127, CPI +215
MC Deviation +4,451M +232F
3-08 16,130M 5.0% 804F 305D 2X
4-10 16,730M 5.3% 889F 305D 2X
5-11 17,607M 5.1% 898F 294D RIP
Sired by Boulder View P Bellringer

We Are Making Our Guernseys More Valuable Through

- Shows
- Appraisal by TPE
- Using Top AI Sires
- Support of Young-Sire Programs
- Tri-State Milk Cooperative and the Protein Market

Season's Greetings

November 1983 RHA
32 Cows 13,953M 4.9% 690F

BREEZEE ACRES

GEORGE C., MARJORIE, TODD AND MARK HOFF
Route 1, Barron, WI 54814
Phone (715) 455-1783
Six miles North of Prairie Farm, WI on County Trunk F. ½ mile East

WI MEMBER LIST from page D37

*Timothy W. Vilter, Hartland 53029
*Colleen Voigt, Reedsville 54230
*Kevin Von Ruden, Cashton 54619
*Susan K. Von Ruden, Route 2, Cashton 54619
Brian Wasrud, Route 2, Iola 54945
Brian Weirich, Baraboo 53913
Craig Wiepking, Brownsville 53006
Nancy Wiese, Route 1, Brussels 54204
*Ricky Williams, La Farge 54639
*Lorrie Woodman, Route 3, Janesville 53545
Julie Moffitt Zirk, Route 1 Box 174, Elroy 53929
*Paul Albert Zirk, Route 1 Box 174, Elroy 53929

OTHER STATE JUNIOR MEMBERS

Daniel Arendt, Vesper
Dennis Arendt, Vesper
Marcella Arendt, Vesper
Wendy Arendt, Vesper
Mike Bandli, Rice Lake
Pete Bandli, Rice Lake
Linda Basse, Muskego
Roger Basse, Muskego
Beth Borwardt, Manitowoc
David Bringe, Holmen
James Bringe, Holmen
Steve Buttke, Cadott
Brian Chalsma, Holmen
Denise Dorn, Janesville
Kerry Felton, Richland Center
Diane Galstad, Westby
Gerod Gonske, Rice Lake
Gretchen Gonske, Rice Lake
Kristen Gonske, Rice Lake
Teresa Gonske, Rice Lake
Jim Gonzagowski, Baraboo
Jeff Good, Barron
Lori Gotlibson, Elk Mound
Debbie Gustafson, Rice Lake
Michelle Harder, Neillsville
Philip Harder, Neillsville
Carla Hilson, Colfax
Karla Hilson, Colfax
Neil Holland, Prairie du Sac
Nichelle Holland, Prairie du Sac
Nick Holland, Prairie du Sac
Tim Jacobs, Sparta
Kent Jensen, Amery
Pauline Johanik, Ashland
Brian Kahl, Ridgeland
Chris Kahl, Ridgeland
Kari Kahl, Ridgeland
Kellie Kahl, Rigeland
Mark Kahl, Ridgeland
Hiedi Knapp, Westby
Larry Lakey, Trempealeau
Daniel Lang, Marshfield
David Lang, Marshfield
Deb Lang, Marshfield
Kathy Lang, Marshfield
Lori Lang, Marshfield
Rick Lang, Marshfield
Michelle Leasch, Curtiss
Kari Lurvey, Dousman
Kim Lurvey, Dousman
Carol Melbye, Cameron
John Melbye, Cameron
Greg Monson, Richland Center
Jeff Monson, Richland Center
Bonnie Morgan, Cato
Jane Morgan, Cato
Joan Morgan, Cato
Todd Neuenfeldt, Curtiss
Bruce Nuttleman, Bangor
Peter Nuttleman, Bangor
Steven Nuttleman, Bangor
Barbara Oldenburg, Viraqua
Loren Oldenburg, Viraqua
Jeff Parr, Readstown
Scot Peterson, Cashton
Elisa Pingel, Wilton
Mark Reget, Cashton
David Romskog, West Salem
Chuck Sattler, Malone
Debbie Schomburg, West Salem
Kathy Schomburg, West Salem
Bruce Shumaker, Ellsworth
Amy Seeger, Prairie Farm
Eric Seeger, Prairie Farm
Kelly Sheafor, Richland Center
Janelle Thompson, Barron

About The Cover

These Guernseys are part of the 50-cow herd at Green Hills Farm in Whitehall, Wisconsin. This western Wisconsin farm has been in the family of Harland Schaefer since the early 1900s. For three years the herd has averaged over 600 pounds of butterfat, with 5.2 percent butterfat test and 3.8 percent protein test. By marketing his high-solids milk on a cheese-yield basis, Schaefer has realized an additional $300 per month income. *Journal staff photo.*

Jim Vilter, Hartland
Lori Von Ruden, Cashton
Brian Weber, Menomonie
Karl Wehrs, West Salem
Marc Wehrs, West Salem
Paul Wehrs, West Salem
Jeff Wendorf, Viola
Jane Wendt, Waukesha
Jerry Wendt, Waukesha
Bob Woodman, Janesville
Randy Woodman, Janesville
**Also a State Member*

Mysterious Fetal Hormone Affects Dam's Milk Yield

Can an unborn calf increase the milk production of its dam? Perhaps, says Robert Bremel, University of Wisconsin-Madison dairy scientist who is studying a hormone that is linked to udder development.

There is some evidence that higher levels of the hormone, bovine placental lactogen (which is produced by the fetus), might increase milk production of the dam. Since this hormone is exceptionally difficult to obtain, it may be years before researchers clarify its role in milk production. New selection methods might eventually result if there are genetic differences among cows. However, Bremel says, the effects of the hormone on milk production are "purely speculative" at this point.

Milk Prices

American consumers pay less for milk than those in most other countries, according to a USDA Foreign Agricultural Service report. Milk averaged only 45 cents per liter (1.0567 quarts) in Washington and only 20 cents in Mexico. But it sold for 75 cents a liter in Ottawa, 96 cents in Seoul, 84 cents in Tokyo and 72 cents in Canberra.

Dairy Products Are Popular

Virtually everyone considers cheese "a nice thing to serve guests at parties." That's one of hundreds of figures developed from the most recent attitude and usage trend studies conducted for the United Dairy Industry Association. "Virtually everyone" means 97 percent of the 3,779 consumers surveyed. Ninety-five percent like the way cheese adds flavor to foods, 72 percent think butter is a healthful food, 95 percent agreed ice cream is a fun food and 87 percent agreed that cottage cheese fits in with modern living.

Advertisers

Ain-Fa-Dale Farms **D18**
American Breeders Service D9
Ar-Clar Farm D32
Arlador Guernsey Farm D30
Artesia Acres D16
Bennett Ridge **D29**
Berndt's Guernsey Farm D12
Bostwick Valley Guernsey Farm D23
Breezee Acres D38
City View Farm **D8**
Coulee Crest Farm D5
Cozy Nook Farm D37
Crestlane Guernsey Farm D11
Donaval's Farm **D30**
Elderwood Farm **D36**
Engelwood Farm D31
English Prairie Farm D21
Evergreen Farm D1, D30
Fairview Guernsey Farm **D12**
Faunrows Guernsey Farm D38
Fauver Hill Farm ..... DIV Cover
Fawn Creek Farm D18
Florafarm D3
Forest Home Farms D21
Four Winds Farm ..... DIII Cover
Gar-Mel Dairy Farm **D11**
Gesuco Farm D29
Golden Knoll Farm D31
Green Hills Farm D15
Green Moor Farm D26
Happy Hollow Farm **D11**
Harness Guernsey Farm D17
Hi Y Guernseys D15
Hoard's Dairyman Farm D8
Jensgolden Junction **D33**
Karodale Guernsey Farm **D15**
Level Gold Farm **D10**
Lone Acres Farm D4
Loyal Acres D25
Manitou Guernsey Farm **D24**
Many Hills Guernsey Farm D26
Maple Grove Farm D25
Mara View Guernseys D21
Marshallane Farm D26
Meadow Lawn Farm D26
Midwest Breeders Cooperative D1
Misty Meadows Farm D11
Moonlane Farm D38
Morrissey Road Guernseys D18
New Hope Guernsey Farm **D32**
North Side Farm D11
Ore-O-Dale Guernsey Farm **D17**
Phil Aud Guernseys **D34**
Pine Creek Farm D23
Pinecrest Acres Guernseys D34
Pliner Guernsey Farm D31
Renart Farm **D24**
Renjo Acres D23
Rolling Meadows Guernseys D23
Royal Acres Farm D34
Schulzland Guernsey Farm **D32**
Seegerhill Guernseys D30
Shimel Farm D29
Shirgoel Farm D17
Skybird Guernsey Farm D16
Spring Flo Farm D7
Spring Gold Guernseys D29
Stafs Guernsey Farm D15
Strauch Guernsey Farms D6
Sunny Mead Guernsey Farm D34
Tag Lane Farm ..... **DII Cover**
Tamarack Guernseys D12
Tom-Mar Farms D11
Valley View Acres **D16**
Valley View Guernseys D35
Vicland Guernseys D31
Wern Farms **D40**
Wispride Guernseys D35
Yule Lane Farm **D23**

WISCONSIN
Profitable Powerful Protein-Producing GUERNSEYS

Wisconsin Guernsey Breeders' Association, Arnold Knight, Secretary
Route 2, Markesan, Wisconsin 53946, Telephone (414) 394-3027

America's Dairyland

A Guernsey Breeder's Dream

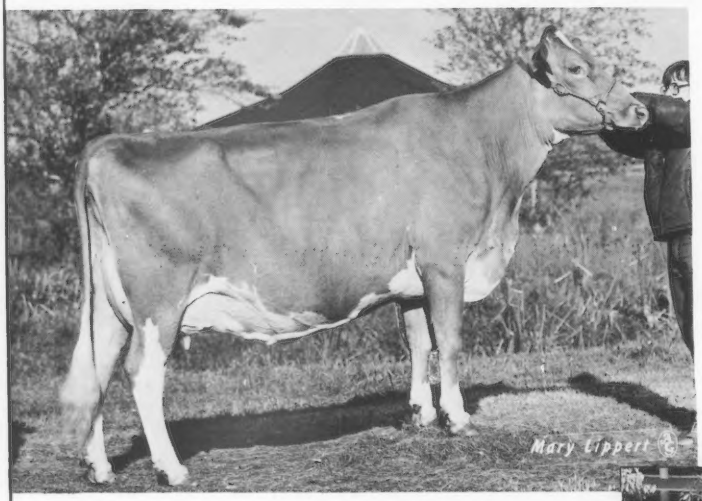

ASKEW FARMS T H BELOVED

3-05 17,094M 4.7% 805F 364D 2X
Beloved was consigned to the Bettsward Spring Consignment Sale and was purchased by the Beloved Syndicate of Tom and Mary Lurvey, the Robert Stanelle family and Chester and Barbara Williams. She is being cared for by the Lurveys at their Bear Valley Farm. After freshening in mid-May, Beloved looks terrific and is milking well.

BELOVED is a beautiful and excellent cow—certainly outstanding in every category. We believe she qualifies as a bull mother to help improve the Guernsey breed of tomorrow. Her dam was bred by the master breeders at Western Glow Farms in Bow, Washington.

We believe Beloved is a Guernsey breeder's dream!

Season's Greetings

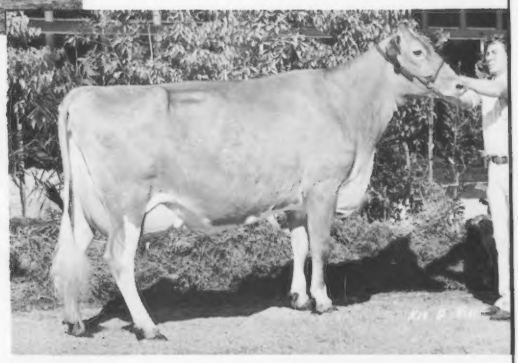

Her Dam -
WESTERN GLOW P N BELOVED (EX-93)
1977 All-American Four-Year-Old Cow

4-09	18,147M	4.3%	788F	305D	2X
5-11	18,578M	5.3%	980F	305D	2X

We Believe You Get More For Your Money With Guernseys!

WERN FARMS

Chester and Barbara Williams
Telephone (414) 547-3377

1848-1983

S36 W29657 Wernway Road
Waukesha, Wisconsin 53186

Creating A Standard Of Excellence In The Production Of America's Finest Milk

WISCONSIN
Profitable Powerful Protein-Producing GUERNSEYS
Wisconsin Guernsey Breeders' Association, Arnold Knight, Secretary
Route 2, Markesan, Wisconsin 53946, Telephone (414) 394-3027
America's Dairyland

Our Show Season Wrap Up

Grand Champion Female, 1983 NJS-Madison

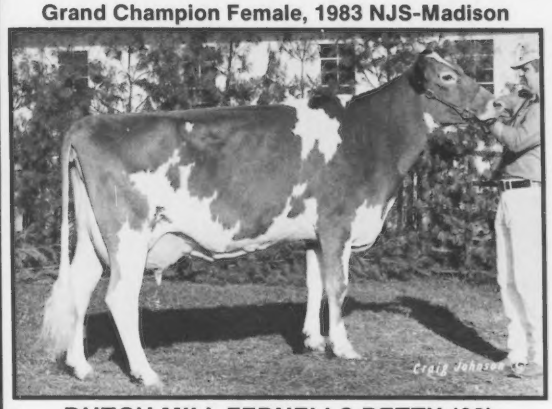

DUTCH MILL FERNELLS BETTY (88)

2-11 12,307M 485F 417P 321D 2X

MCD +2,652M +25F. Grand Champion Female, 1983 NJS-Madison; 2nd Aged Cow, 1983 NGS-Madison; 1st Aged Cow, 1983 NJS-Louisville; Grand Champion, 1st Dry Aged Cow, WI State Fair Jr. Show; 2nd Dry Aged Cow, 1983 WI State Fair, WI State Show, WI State Jr. Show; 7th Aged Cow, 1983 NGS-Louisville. A third-generation VG cow sired by Dutch Mill Top Hornets Fernell, she is owned by Christina Vilter.

Grand Champion Female, 1983 MN State Fair

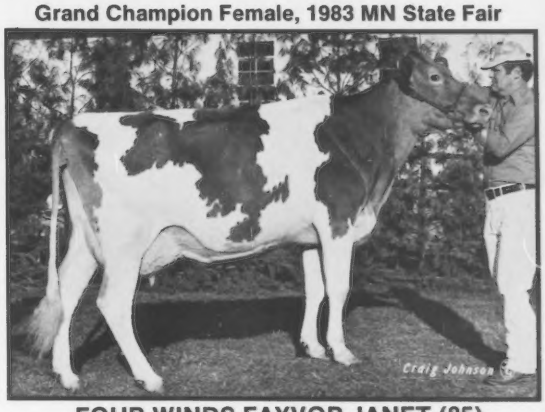

FOUR WINDS FAYVOR JANET (85)

2-00 10,255M 4.7% 477F 305D 2X

MCD +2,220M +44F. Grand Champion Female, Best-uddered three-year-old, 1983 MN State Fair; Res. Gr. Champion, 1st, WI State Fair Jr. Show; 1st, best udder, SE WI Parish Show, open and junior; 2nd three-year-old, 1983 WI State Show, WI State Fair; 5th three-year-old, 1983 NJS-Madison; 4th three-year-old, NJS-Louisville. A second-generation VG cow sired by Housleys Dari Fayvor, she is owned by Tim Vilter.

Our Souvenir From The Kentucky Fall Sale

MYOWN LORENS P JEWEL

Fresh October 18. 1st, best-uddered senior two-year-old, 1983 NGS-Louisville; 1st, NJS-Louisville. 1982 Junior All-American, Reserve All-American senior yearling; 1981 Reserve All-American junior calf. High-selling cow of the 1983 KY Fall Sale consigned by Russell Estes of Ozark, MO. Backed by two generations of VG dams, each with over 17,000M in 305 days.

January 1983 Appraisal Results 5 90s, 12 80s, 10 70s

FOUR WINDS FARM

WILLIAM AND CLARK VILTER AND FAMILIES
N56 W30020 Hwy. K, Hartland, Wisconsin 53029
Telephone (414) 367-2803
Visitors Always Welcome

Best Three Females

1983 World Dairy Expo

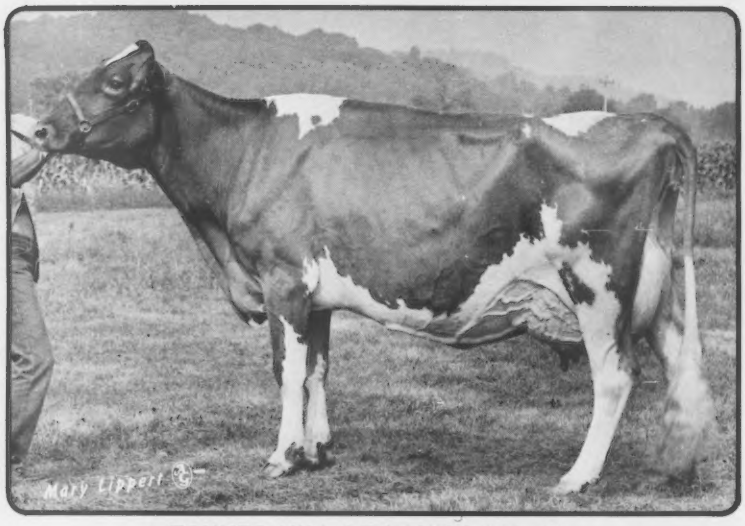

FAUVER HILL DE LANITA (VG-89)
3-04 16,446M 5.1% 839F 3.8% 624P 365D 2X

FAUVER HILL TRANS ELENA
2-07 Proj. 15,519M 4.4% 706F 305D 2X

FAUVER HILL FAL LORRES (EX)
3-10 15,101M 5.2% 779F 3.9% 591P 325D 2X

Rolling Herd Average 84 Cows 15,696M 4.7% 734F

FAUVER HILL FARM

9416 US Highway 16, Route 1, Onalaska, Wisconsin 54650
Telephone (608) 783-2856

Bernard and Mary Pralle, Owners

Jim Gasper, Herdsman

National Youth Essay Contest Winners

What Benefits Can Registered Guernseys Provide For Dairy Farmers?

By Kim Woods, Winner, Junior Division
Hurdle Mills, NC

Guernsey cows are a very versatile breed in many ways. They are gentle, but are efficient producers.

The Guernsey's gentleness makes her a perfect family cow. In showing for nearly eight years, this has been proven to me. I have rarely had any trouble training one to show. They are greatly domesticated and will let you do just about anything with them. They are calm and not easily excited, so even a small child could work with one. Strangers can usually pet one without the animal getting scared.

Now, to get to the profitable side of Guernseys. These animals mature early which enables them to get into the milking barn faster and for the farmer to get a profit sooner. Guernsey cows will get the maximum value out of the feed to produce their milk. They do not waste any of the nutrients in their feed. They get all of the vitamins and minerals out of the feed to produce a superior milk for the public. These cows produce highly nutritious milk with Calcium, vitamins, minerals and other nutrients which are important for the family, as milk is nature's most nearly perfect food. It has high protein and butterfat levels which do make it more nutritious. Guernsey milk is also higher in solids-non-fat, which means that it is a better-quality, better-tasting milk.

Since Guernseys are efficient milk producers, they take less feed, which means less overhead to leave the family more profit. This is an important characteristic about the Guernsey breed. These beautiful animals are very important to dairy farmers.

What Benefits Can Registered Guernseys Provide For Dairy Farmers?

By Heidi Knapp-Laabs,
First Runner-up, Junior Division
Westby, WI

Probably the most important benefit a dairy farmer gets from owning a herd of registered Guernseys is the pride he has for his breed. When I look at some of the pictures of registered Guernseys from almost 50 years ago and compare them with Guernseys of today, I see a vast improvement. Guernseys of the past had many faults, but were very feminine. Because we know the pedigrees of these animals, these faults were corrected. Today we can improve our registered cows through sire-selection programs. The result is straighter and more correct animals. Luckily, through all of the changes, the femininity and fineness was never taken away. Do not let these two qualities fool you . . . the Guernsey cow is still as strong and powerful as the next breed.

The improvements of registered Guernseys are not only beneficial for dairy farmers of today, but also for future dairy farmers. Registered Guernseys have come a long way. I believe in the Guernsey breed. It will progress to suffice the dairy farmer of today and tomorrow without adding genes from other breeds. These qualities of a Guernsey cow are abstract, but very important. Guernseys have a lot of concrete qualities which are key elements to their success.

The correctness throughout the Guernsey give her fewer health problems, making the life span even greater. Because of her femininity, a Guernsey needs less feed to maintain body weight and build a fetus, therefore she can concentrate more on making the golden milk for which Guernseys are so well-known. This milk is what I believe to be the best part about a Guernsey.

Registered Guernseys are bred for and sires are carefully selected for high production of high-testing milk.

The rich milk she provides is ideal for the dairy industry of today. A Guernsey may not always have the quantity of milk, but she sure has quality. With protein pricing, the 50-cent deductions and the overabundance of milk, a dairy farmer does not want a lot of lowfat milk . . . just rich, flavorful and high-testing milk.

This benefits the dairy farmer not only today, but also in the future.

How Does Milk Produced By Guernsey Cows Fit Into The Milk-Marketing Picture Of Today And The Future?

By Karen Larson,
Winner, Senior Division
Claremont, MN

Guernsey breeders have an edge on tomorrow's milk-marketing situation with a breed of dairy cattle that produces milk high in solids. The inevitable increase in minimum solids standards for fluid milk, the consistently strong market for manufactured dairy products and increasing expenses on the farm all point to a new type of cow for the future that will produce most efficiently a large amount of milk solids. The Guernsey has the potential to become that new type of cow.

Raising minimum standards for solids or solids-non-fat (SNF) for fluid milk nationwide is an obvious next step in solving the dairy surplus situation. Such a move would increase consumption by increasing taste and nutrition appeal . . . it already has done so in California. In that state, where the minimum for SNF is 8.7 percent for whole milk (8.25 percent is currently FDA's official Standards of Identity for fluid milk drinks), per capita consumption has actually increased while it dropped in much of the rest of the country. A move to higher standards would make SNF more valuable, since some milk would need to be fortified to bring it to that 8.7 percent level. An increase in standards would encourage component pricing (as it has in California) to reward those producers of the most milk solids.

The strong market for manufactured dairy products, particularly cheese, offers many dairy farmers the chance to receive additional profit for high-solids milk. Almost one-third of all milk is made into cheese, and owners of milk plants (like all of us looking for the greatest profit) recognize the advantage of paying extra for milk that will yield extra cheese. Guernseys, therefore, have added value in areas (particularly in the upper Midwest) where a majority of milk is made into cheese. This type of market will continue to thrive.

Ever-increasing costs of production and the high price of feed in drought years call for dairy cattle that can most efficiently convert forage and grain energy into milk solids. Guernseys that produce a large amount of total solids can compete with any breed (provided the market recognizes those high solids) because they require less feed and, thus, less expense in buying, hauling and storing forage and grain.

An additional bonus for Guernsey breeders that may gain importance in the future is the possibility that beta-carotene inhibits the growth of cancer. While research is only preliminary, it does look promising. Guernsey milk is one of the few natural sources of beta-carotene, a precursor to Vitamin A. Positive results of research in this field could create a demand for all-Guernsey milk prod-

Page 75

National Youth Contests

Seventeenth Annual Production Contest

For records made official during the 1983 calendar year. To encourage Guernsey youth to develop a strong interest in profitable, high-producing registered Guernseys. Deadline—February 1, 1984.

RULES

1. Owner must be a junior member of The American Guernsey Cattle Club and a member of an active state Junior Guernsey Association if there is one in the contestant's state. (Owner number on registration certificate does NOT indicate membership.) Junior members must be at least nine years of age on January 1, 1984 to participate.
2. Animal(s) must have been owned by applicant prior to date of calving and at the completion of the lactation(s) for which records are submitted.
3. Milk and butterfat record(s) will be judged on a 305-day, 2X, mature-equivalent basis (305D-2X-ME). Protein will be judged on actual pounds.
4. Only official DHI and DHIR records will be accepted. On DHI entries the monthly report showing the 305-day record(s) is required. DHIR credits will automatically be on file in the offices of The American Guernsey Cattle Club.
5. Entries must be received in the offices of The American Guernsey Cattle Club on or before February 1, 1984.
6. Only records made official during the calendar year of 1983 are eligible.
7. Each applicant is eligible to enter only one of the three divisions and must indicate which division is being entered.

DIVISIONS

1. Individual Cow
   a. Highest milk production
   b. Highest butterfat production
2. Group of Three Cows
   a. Highest average milk production
   b. Highest average butterfat production
3. Group of Six Cows
   a. Highest average milk production
   b. Highest average butterfat production
4. An additional award will be made in each division for the highest actual pounds of protein produced when the information is available

Outstanding Young Guernsey Farmer Award

To acknowledge the progressive attitude of young Guernsey breeders successfully combining the dairy business along with their farming operations. Deadline — February 1, 1984.

RULES

1. Applicant must be 21 years and not over 35 years of age on January 1, 1984. Must also be a member of the American Guernsey Cattle Club.
2. All entries must be in the hands of the field representative or AGCC District Director for the applicant's area on or before February 1, 1984.
3. A winner will be selected in each AGCC District Director's territory.
4. Each area winner will receive an appropriate plaque.
5. A national winner will be selected from the area finalists. He and his spouse will have their expenses paid to the next annual meeting of The American Guernsey Cattle Club (or a suitable memento provided if they cannot attend) in addition to pictures and publicity.

Outstanding Guernsey Youth

Based on a well-rounded experience in dairy husbandry, breed activities and leadership. Deadline — February 1, 1984.

RULES

1. The applicant must own one or more registered Guernseys and be at least nine and under 21 years of age on January 1, 1984. Must also be a junior member of The American Guernsey Cattle Club.
2. All entries must be in the hands of the field representative or District Director for the applicant's area on or before February 1, 1984.
3. One outstanding Guernsey youth will be selected in each AGCC District Director's territory.
4. The area winners from the respective territories will be the finalists to compete for the national honor.
5. The national winner will receive $500.
6. The national winner in any one year is ineligible to compete in future contests.
7. Each area winner will receive a plaque of recognition as an area winner.

Fourteenth Annual National Queen Contest

Selected as a talented and beautiful promotional representative of the Guernsey breed. Deadline — February 1, 1984.

RULES

1. Each candidate must be a member in good standing of a state Junior Guernsey Breeders' Association, if there is one in her state, and a junior member of The American Guernsey Cattle Club.
2. Each candidate must have been selected in a statewide contest in her own state.
3. A candidate must be at least 17 years of age and not over 21 years of age as of January 1, 1984.
4. Each candidate must enter on an official entry blank, signed by her parent or guardian and by the president of the state Guernsey Association, if there is one in her state.
5. Each candidate or state association is responsible for her own expenses in connection with the contest.
6. Candidates will be judged by a committee of three consisting of at least one man, and will be judged on poise, personal appearance, general intelligence, speaking ability, knowledge and experience with Guernseys.
7. The candidate scoring the highest will be named National Guernsey Queen. The next two candidates scoring the highest will be designated National Guernsey Princesses.
8. A completed application for the contest must be submitted to The American Guernsey Cattle Club, P.O. Box 27410, Columbus, Ohio 43227 not later than February 1, 1984.
9. Each candidate must sign a National Guernsey Queen Code of Conduct form.

Junior Gold Star Breeder Awards

To reward those junior members who have bred and developed Guernsey cows that excel in both production and type. Deadline — February 1, 1984.

RULES

1. Applicant must be at least nine years of age and under 21 years of age on January 1, 1984, and be a junior member of the American Guernsey Cattle Club.

ESSAY CONTEST WINNERS from page 73

ucts and a revival of Golden Guernsey products nationwide.

The progressive dairy farmer must carefully consider these characteristics of the future milk-marketing structure and breed the type of cow to fill the requirements. Guernsey breeders, already possessors of a high-solids breed, must not sit back and expect to get rich quickly. Instead, they must concentrate on increasing the total yield of solids by using figures for Predicted Difference (PD) for Fat, PD for Protein when it becomes available and PD for Dollars. It is essential to use all available tools to make the breed or the individual herd most profitable. Smart dairy farmers and smart breed organizations will not be restrained by tradition or out-dated prototypes.

Those Guernsey breeders in a strong cheese market also must be concerned with increasing the protein level of their milk to improve the protein-to-fat ratio. This will maximize the return when pricing is based on a cheese-yield formula.

All of us with an interest in the future of the dairy industry must join forces to raise the minimum standards of fluid milk, install component pricing and increase awareness of the benefits to cheesemakers of cheese-yield pricing. These and the aforementioned steps will make the position of Guernseys in the industry a stronger one.

Guernsey breeders are only beginning to realize the advantages of producing a large amount of solids from a cow that requires lower feed costs. We must move ahead with all of the knowledge we have available from experts in the fields of genetics and milk marketing to produce a superior Guernsey cow that will even better meet the needs of the market of the future.

How Does Milk Produced By Guernsey Cows Fit Into The Milk-Marketing Picture Of Today And The Future?

By Deborah Price,
First Runner-up, Senior Division
Douglassville, PA

Milk produced by Guernsey cows fits very nicely into the national milk-marketing picture of today and the future. Golden Guernseys produce highly nutritious milk which is in demand by today's consumers and which will meet the high solids standards that will be required by milk processors in the future.

Today's consumer is looking for nutritious food, and golden Guernsey milk certainly is nutritious! Providing Vitamin A, Riboflavin, Calcium, Protein and much more, golden Guernsey milk is everything today's health-conscious consumer could want. High-solids milk has been proven to be more nutritious, and golden Guernsey milk is traditionally a high-solids milk.

Because of the integrity of Guernsey milk producers, Golden Guernsey milk is always high-quality. Practicing immaculate milking procedures, Guernsey dairy farmers are sure to market a low bacteria-count milk. This, along with the high protein content which also improves flavor, makes Guernsey milk highly palatable.

The high palatability of Guernsey milk also makes, and will continue to make, it a high-demand product on the milk market. It has been shown that one of the main reasons for decreased milk consumption over the past five years has been flavor. This is not a problem with Guernsey milk. Consumers and processors who purchase Guernsey milk can be assured of a good-tasting, flavorful product.

As most market-conscious milk producers are aware, protein milk pricing will come into effect in future milk pricing. Here is where today's Guernsey milk will benefit producers in tomorrow's national milk-marketing picture. Guernsey milk is high in protein today, and Guernsey cattle owners are breeding to maintain the high solids content of golden Guernsey milk.

This foresighted breeding program will keep Guernsey cattle economically competitive with the other breeds of dairy cattle. When the switch to protein pricing comes about in the future, Guernsey cattle owners will see that their genetic program for more protein in the buckets will mean more money in the bank.

As one can see, the milk produced by Guernsey cows is a highly marketable product which fits right into the milk-marketing picture of today and the future. Providing nutrition, good taste and high solids, the milk bearing the Golden Guernsey label is, and will be, in demand in the food market in this nation.

This is the first time a national youth essay contest has been sponsored by the AGCC. The first-place winner in each division receives a check for $100, with the first runnerup in each age group receiving a $50 check. September 1, 1984 will be the deadline for next year's essay contest. Watch future ***Journals*** *for more details.*

A Bull Mother With Contract Potential

HILLCREST F J (88) GSD
7/83 CI: +1,203M -.03% +54F +$174
CIT +1.6, CPI +300
Number 107 in the breed for CPI
MC Deviation +4,589M +246F
6-8 18,560M 4.5% 834F 305D 2X
5-8 17,150M 4.8% 830F 305D 2X
4-4 20,260M 4.8% 965F 365D 2X
Fresh October 23 with a bull that will be going to Midwest, the Lord willing. She already has sons at Carnation and Eastern.

We welcome inquiries on contract mating this Choice daughter

HILLCREST FARM
1944-1983
GOLDEN GUERNSEY
RON WETHERWAX & FAMILY
Wyoming, NY 14591
Telephone (716) 495-6453

2. Applicant must be the sole breeder and sole owner of the cow. Each cow may qualify its owner for a Junior Gold Star Breeder Award only once.

3. The most recent official 305-day or less actual 2X production record of the cow must meet or exceed these minimum levels (the age at freshening is the age considered): two-year-old cow 10,000M; three-year-old cow -11,000M; four-year-old cow - 12,000M; five-year-old cow - 13,000M; six years and older - 14,000M. Only DHIR and DHI records will be accepted. DHIR credits are automatically on file at the AGCC. For DHIA entries production figures must accompany the application.

4. The most recent appraisal score of the cow must meet or exceed these minimum levels (the age at appraisal is the age considered): two-year-old cow 75 points; three-year-old cow 76 points; four-year-old cow - 77 points; five-year-old cow - 78 points; six years and older - 79 points.

5. Once a junior member has five animals qualify for Junior Gold Star Breeder awards, he receives a Junior Progressive Breeder Award plaque.

Awards will be made at the 107th Annual Meeting of The American Guernsey Cattle Club on March 25, 1984 in Louisville, Kentucky. For application forms contact the AGCC, P.O. Box 27410, Columbus, OH 43227.

1984 NATIONAL KENTUCKY NATIONAL

March 26, 1984 • Louisville, Kentucky

A Ron Sells From This Jr. All-American

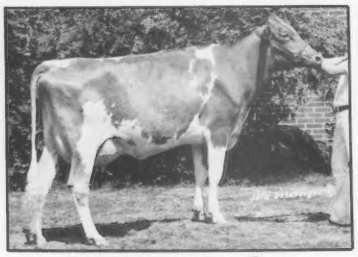

LES LEN VICTOR NAN (89 @ 2Y)
2-1 16,270M 4.0% 645F 305D 2X
MCD +7,983M +260F. 7/83 CI: +915M +27F +$109, CPI +189. 1982 Jr. All-American, Res. All-American Sr. Two-Year-Old; Gr. Champion, 1982 OH State Fair. A Metzger Farms Top Roe granddaughter. Her ET by Idle Neer Rondas Hornet due in January sells. *Dean Settlage, St. Marys, OH.*

This Maverick & Her Daughter Sell

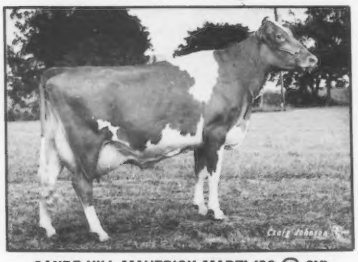

SANDE HILL MAVERICK MARTI (89 @ 2Y)
2-2 14,070M 4.9% 691F 305D 2X
First Jr. Two-Year-Old, 1982 IN State Fair. Sired by Olympic View B Maverick and out of a May Rose Prince dam. Sells due May 8 to Rondas Hornet. *Kyle Lindsey, Bismarck, IL.* Also selling is her May 1982 Maurana Wis Telestar daughter with 7/83 PI: +1,039M +$149. *Leroy Lindley, Hamilton, OH.*

Her Admiral Daughter Is Consigned

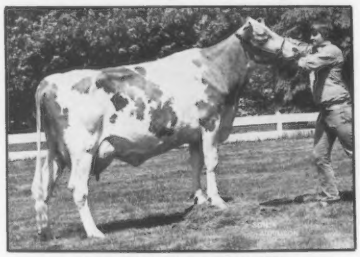

U OF MINN GR T STELLA (85)
7/83 CI: +1,301M +41F +$159, CPI +304
Number 98 in the breed for CPI. By Telestar. The next dam is an EX Top Hornet daughter with outstanding records. Stella's April 1983 daughter sired by Welcome Choice Admiral sells with 7/83 GI: +1,545M +60F +$207, PI: +1,278M +56F +$182. *University of Minnesota, Grand Rapids, MN.*

These High-Scoring Maternal Sisters Sell From An All-American Family

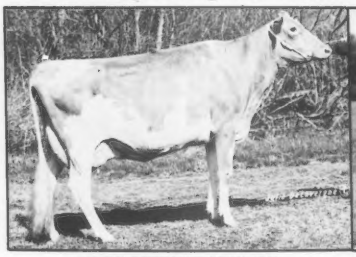

JUALMI CAPTAINS ABBY (90)
2-2 13,460M 4.7% 630F 305D 2X
Due in late December and will be bred before the sale. From the same family as many All-Americans with the Jualmi prefix. Her dam is a VG-84 May Rose Prince. The next dam is VG-86. *Dean Mithoefer, Claypool, IN.*

JUALMI FAYVORS AMANDA (87 @ 2Y)
3Y 9,045M 383F 313P 198D RIP
By Dari Fayvor and due May 14 to Jualmi Deacons Diamond. First, 1982 IN State Fair Futurity; 1st, 1982 IN State Fair. ERPA +2,096M. Projected over 13,300M this lactation. *Dean Mithoefer, Claypool, IN.*

Big Tex Daughters And Semen Sell

Consigning a December senior yearling out of a Lyrene Wistar Deacon daughter projected to 13,000M 697F at 2-03. The grandam is a VG-84 Fayvor with 675F. *Todd Laesch, Bloomington, IL.*

Another senior yearling, this one born in mid-October. Dam is by Maverick with MCD +1,533M +58F. The grandam has 14,230M 671F. *Tamela Scott, Lafayette, NJ.*

A fancy calf out of an elite cow with 5-6 15,590M 4.3% 678F 305D and MCD +3,828M +175F. The grandam is by Banner. *Tree Pump Farm, Bellevue, OH.*

Up to 40 units of Big Tex semen will sell in groups of 10 or more. *Freeman Brundige, Fulton, KY.*

More Exciting Early Consignments

Featuring a Telestar senior yearling out of an EX dam with two sons that have PDMs over +1,000, with over 100,000M and with three lactations of 5.0% test. The grandam is VG-82. *Daniel Brubaker, Harrisonburg, VA.*

One of the best Kellogg E Choice Pender daughters to date. She is VG-88 with 2-0 15,780M 604F 365D 2X and will sell open. Her Winston dam has 13,200M 566F 305D. The next dam has five records over 500F. *Mississippi State University, Mississippi State, MS.*

An 86-point Kellogg Chiefs Billy daughter sells from two generations of VG dams. The McDonalds Top Marine dam has 604F and a VG sister with 16,470M 711F. The grandam has 14,740M 696F. *Loretta Latch, Sumner, IL.*

A Maverick junior two-year-old sells from an 82-point Winston with 3-4 14,410M 4.8% 685F 305D. The grandam has 677F. *Edward Scott, Jr., Lafayette, NJ.*

A young Premier junior two-year-old is consigned, due in July to Rondas Hornet. The dam, Gr. Champion of the 1981 KY State Fair, is an EX-93 Corporal daughter with MCD +1,437M +39F. *Bobby Isenberg, Oakland, KY.*

An 88-point Dari Fayvor daughter with 3-1 18,060M 764F 365D 2X sells fresh in January and open. Second three-year-old cow, 1981 KY State Fair. The dam is by Top Hornet. *Freeman Brundige, Fulton, KY.*

A full-age Choice senior yearling sells out of a VG-84 Bart daughter with 2-2 12,650M 551F 305D. *Joe Latch, Sumner, IL.*

1984 Sale Committee: Ed Wright, co-chairman, Saginaw, MI; Truman Weaver, co-chairman, Goshen, IN. Fowler Branstetter, Edmonton, KY; Bob Griggs, Seminole, OK; H.J Haga, Jr., Ft. Valley, GA; Arnold Knight, Markesan, WI; Jack Newbill, Wirtz, VA; Ray Orisio, Woodburn, OR; Ted Renner, Dalton, OH; Roland Ripley, Cortland, NY; Phil Tennis, Hayward, MN; Audrey Wagner, Marissa, IL; Lee Yost, Lancaster, PA.

HEIFER SALE SHOW AND SALE

In Conjunction With The AGCC Convention

KENTUCKY NATIONAL SHOW AND SALE

Her Premier Junior Yearling Sells

WAMPANOAG TELESTAR SHY LYNN (88 @ 2Y)
7/83 CI: +1,071M +39F +$140 40%R
First three-year-old, 1983 NJS-Louisville; second, 1983 NGS-Louisville. By Telestar. Her March junior yearling by Premier will sell. The grandam is VG-82 with 2-7 13,410M 524F 305D. *Develyn Sargent, Cynthiana, KY.*

A Big Tex Sells From This EX Cow

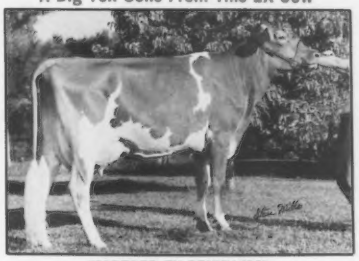

MARFRED TN PENNY (90)
7/83 CI: +1,021M +34F +$128 30%R
MCD +5,289M +201F. First junior two-year-old, 1982 SC State Fair; second three-year-old, 1983 NC State Fair. Projected over 13,000M. Her July 1982 Big Tex daughter sells bred to Admiral. *Marfred Farm, Saluda, SC.*

A Maverick Sells Out Of This T H Emory

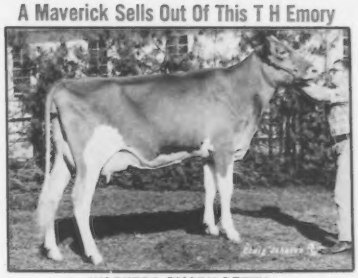

WAGNERS EMORY BETTY
2-1 4,284M 152F 137P 103D RIP
Projected to almost 15,000M. First junior two-year-old, 1983 NGS-Louisville. By Wagners T H Emory and from two generations of VG dams. Her July Maverick daughter sells. *Mid-Acres Farm, Franklin, IN & Rolling Lea Farms, Inc., Thorntown, IN.*

Buyer's Choice Of Her Admiral ETs

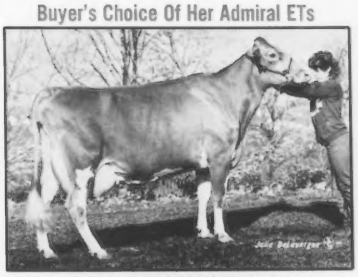

CO HILL FARMS M NANNY (81)
7/83 CI: +1,070M +.06% +57F +$170
MCD +4,797M +290F. Sired by Maverick. Her unborn ETs by Admiral (7/83 GI: +1,430M +68F +$213, PI: +1,168M +51F +$168) are due in August . . . buyer will have his choice of the heifers. Grandam is also plus for butterfat test. *Co-Hill Farms, Scenery Hill, PA.*

This Deacons Diamond Daughter Sells

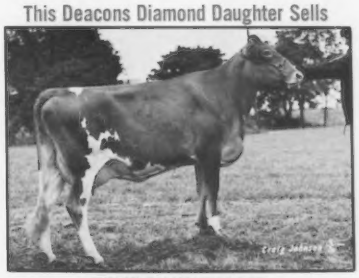

JUALMI DIAMONDS LACE
MCD +4,254M +191F. Second junior two-year-old, 1983 KY State Fair, 1983 IL State Fair. Due February 10 and will sell open. The VG-85 dam has 2-9 15,580M 5.0% 778F 305D. The next dam is VG-84 with 566F. Sired by Jualmi Deacons Diamond at Carnation Genetics . . . watch for his January proof. *Kyle Lindsey, Bismarck, IL.*

Her Maternal Sister's Daughter Sells

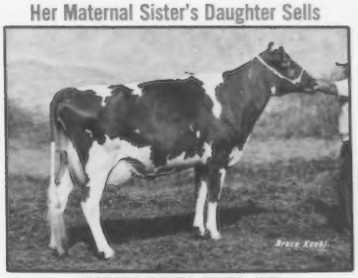

FERNORA DUKES TRUDY (86)
3-4 23,100M* 5.3% 1,220F* 365D 2X
Her sister's T H Emory daughter sells with 7/83 GI: +1,258M +41F +$155. The VG-82 Lyrene Wistar Deacon dam has 2-1 17,560M 5.1% 902F 305D 2X and MCD +7,504M +438F. The grandam is VG-81 with 652F. *James Berryman, Nicholasville, KY.*

All consignments will be shown prior to the sale on Sunday, March 25. Sizable premiums will be awarded to high-placing consignors.

Consignments are still being accepted. There is special interest in Johne's vaccinates and animals from tested herds with no known Johne's.

Contact sale manager for more details and sale catalogs.

GUERNSEY MARKETING SERVICE

AMERICAN GUERNSEY CATTLE CLUB

P.O. Box 27410, Columbus, Ohio 43227 • Phone (614) 864-2409
Sales Coordinator-Ed Wright, Saginaw, MI 48603 • (517) 781-2967

Sales Co-Managed by the Kentucky Guernsey Breeders' Association
Sponsored by the Kentucky Department of Agriculture, David E. Boswell, Commissioner

Thank You

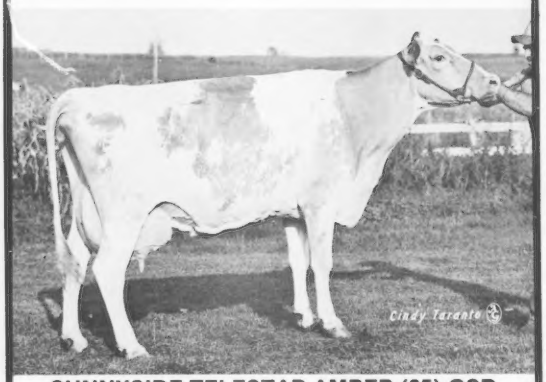

SUNNYSIDE TELESTAR AMBER (85) GSD
7/83 CI: +1,168M +42F +$151, CIT +2.2, CPI +279
Number 209 in the breed for CPI
MC Deviation +3,143M +77F
5-01 15,850M 615F 305D 2X
Sired by Telestar. Due to Admiral.

While going through the Sunnyside herd several years ago, "Amber" caught Lynn's eye as one of the Heizers' best cows. Therefore, when Jim consigned her to the 1982 Dogwood Classic Sale in conjunction with the AGCC Convention, we were excited to have the chance to add "Amber" to our operation with Lisa and Lynn as her owners. This high-indexing Telestar daughter has been super to work with and still has a world of potential, as does her Admiral junior calf which topped the 1983 Kentucky Fall Sale. We truly appreciate that Jim Heizer made "Amber" available to us.

Wishing you the very best
this holiday season has to offer

Shenmont Farms

Breeding Stock Always Available

D. Lynn Brubaker
Route 3, Box 219
Dayton, VA 22821
Phone (703) 879-2107

Daniel W. Brubaker
150 West Mosby Road
Harrisonburg, VA 22801
Phone (703) 434-4384

DHIR Production Credits

Received August 1983

Herd Owner / Name of Cow	Age	Days	Actual Record Milk	Fat
ARIZONA				
* SHAMROCK GUERNSEY FARM INC			CHANDLER	
SHAMROCK PATRICIAN LUNDEL	2-11	305-2X	14420	625
CALIFORNIA				
* GIACOMINI DONALD			FERNDALE	
CLOVER JACK DEACON INA	2-00	305-2X	16240	796
HIEDI OF VANLAWN	2-01	288-2X	14870	645
CLOVER JACK DW DORSIE	7-06	301-2X	17200	786
CLOVER JACK EMPRESS DOT	2-01	305-2X	14660	715
CLOVER JACK DEACON REOLA	1-11	305-2X	13900	761
CLOVER JACK CAPTAIN FRAN	2-00	305-2X	14050	775
BENIGN MAVERICKS CUDDLES JUNE	5-06	283-2X	15660	830
CLOVER JACK CAPTAIN CUPID	2-00	296-2X	12270	626
CLOVER JACK TOP HIEDI	2-01	282-2X	12000	552
JULIET OF VANLAWN	2-01	286-2X	11970	649
* NELSON DENNIS E			HILMAR	
LONE PALM T H ROSETTE	7-07	305-2X	19580	818
NELLS GLOW MAVERICK KITTY	2-03	305-2X	15640	708
NELLS GLOW DOLPHIN PAM	6-07	305-2X	16850	709
NELLS GLOW ROYCE GOLDIE	2-03	305-2X	15020	622
NELLS GLOW MAVERICK RUTH	2-03	305-2X	14380	636
NELLS GLOW CHOICE QUEEN	3-04	302-2X	15520	812
CLARAVALE H H PAM	3-09	305-2X	15070	760
* DIAS PAUL			STEVINSON	
RED HILL CYRSTAL	2-02	289-2X	17900	695
GOLDEN MEADOWS FLAMES CARLA	5-11	305-2X	16840	861
DEERPATH EMORYS DASI	4-10	305-2X	16420	755
* BAY MEADOW FARMS			GALT	
BAY MEADOW TELESTAR VANESSA	2-03	365-2X	21000	838
BAY MEADOW CYCLONE DEBORAH	2-02	365-2X	19890	899
BAY MEADOW FAYVOK SHOGIRL	2-01	365-2X	18450	766
BAY MEADOW TELESTAR MARLO	3-00	365-2X	18140	923
BAY MEADOW CHOICE IDAMAY	2-00	305-2X	14520	628
BAY MEADOW HUGHES VRENI	3-03	305-2X	15400	727
BAY MEADOW GEORGE NORMA	2-01	305-2X	14070	628
BAY MEADOW MAVERICK CORA	3-06	305-2X	15560	714
BAY MEADOW PRINCESS DANA	3-02	363-2X	16970	796
PR-BAY MEADOW CYCLONE GLADYS	3-04	365-2X	15940	766
BAY MEADOW DIVIDEND BATHSHEBA	4-01	365-2X	16930	811
BAY MEADOW NUGGETT LESLIE	2-08	295-2X	13970	676
BAY MEADOW JOLLY LAVINNA	3-11	365-2X	15800	739
BAY MEADOW COMMAND NADIA	2-05	305-2X	13120	578
BAY MEADOW WISTAR LILLIAN	4-04	365-2X	15620	662
BAY MEADOW FUTURE HEATHER	1-11	365-2X	13530	726
BAY MEADOW STEWART SARA	2-08	297-2X	13160	562
BAY MEADOW JASON GLORIA	2-00	365-2X	13360	587
BAY MEADOW HUGHES ROSITA	3-07	365-2X	14300	766
BAY MEADOW COMMAND DAMSEL	2-03	305-2X	12580	542
BAY MEADOW SUCCESS JOESPHINE	6-09	305-2X	13760	606
* CALIFORNIA STATE POLYTECHNIC COLLEGE			SAN LUIS OBISPO	
POLY MAVIS MISTLE	7-01	305-2X	18080	825
* MICKELSEN MAX			PETALUMA	
NESLEKCIM WCA POLLY	2-05	275-2X	12530	646
* NELSON DWAYNE A			CERES	
NELLS GLOW PROFIT LINDA	3-06	305-2X	15190	638
* ORISIO RICHARD			TULARE	
LONE PALM DEACON ELLENE	3-09	305-2X	15020	673
COLORADO				
* FORSYTH W DEAN			LONGMONT	
GUERNDEAN ADMIRAL ABBY	3-03	305-2X	15080	686
CONNECTICUT				
* GREENBACKER HERBERT E			MERIDEN	
GREENVIEW R MANDY	7-06	298-2X	13670	651
GEORGIA				
* HAGA H J			FORT VALLEY	
CLEARBRANCH BONUS BIRDIE	6-02	305-2X	16270	689
IOWA				
* TROESTER RICHARD			ELKADER	
PRAIRIE MOON S P ORCHID	5-03	305-2X	16080	811
* HEMPELER ARLYN A & SON			GARNAVILLO	
MONAS D F MAIDEN	2-05	305-2X	14810	615
VADA T R VAL	4-02	305-2X	15780	647
DENAS M DAISY	5-05	305-2X	15400	680
FLO TH FAIRY	3-08	305-2X	14620	649
SIBYL TCC SIGNET	2-06	305-2X	12840	624
V LAURA G VIAN	7-07	305-2X	13680	684
ROLLING PRAIRIE MAVIS DELUXE	1-11	305-2X	11640	579
* SYWASSINK DONALD			LETTS	
IDLE NEER R H EDITH	3-11	305-2X	16870	767
* BENTLEY ALLAN & FAMILY			AMES	
SUNESLOPE DEAC ELSENE	2-02	305-2X	13480	587
SUNESLOPE DARI D ENA	3-03	305-2X	13770	671
SUNESLOPE FAYVOR DREAM	4-09	305-2X	13490	704
* BURKHART DAVID P			DECORAH	
GOLDEN RAE P E DELILA	2-03	305-2X	14650	642
KELLOGG CHOICES LONI	4-09	305-2X	15780	609
IDAHO				
* BAKER DICK & SONS			HOMEDALE	
SHADYLAWN KA LINDY	3-10	365-2X	25020	1294
SHADYLAWN KA SONG	2-02	305-2X	13680	684
SHADYLAWN LARA D	9-01	305-2X	15120	766
CLEOS SHADYLAWN H FRECKLES	4-06	305-2X	14130	666
* PRITZL JOE			FRUITLAND	
WESTLYNN LEADERS TINA	3-10	305-2X	13790	636
ILLINOIS				
* MUEHLING RICHARD L			CISSNA PARK	
MUEHLING MEADOWS DE PATTY	5-00	305-2X	15330	700
* BOESCHE CAROL JEAN			SAINT CHARLES	
PECKS DEACONS ARA	3-04	305-2X	14200	631

PECKS STATESMANS BOBBIE	2-00	305-2X	12520	507
* LATCH W J			SUMNER	
B OAKRIDGE BARTS MADELINE	3-08	305-2X	17600	767
* ROESCHLEY BROS			FLANAGAN	
PLEASANT RIDGE PRANCER JEAN	2-00	305-2X	12890	588
* ERDMAN MYRON E			CHENOA	
MYOWN ELEVATIONS LUCILE	2-03	305-2X	14260	715
GENEGLOW H BONNIE	3-02	305-2X	14640	806
MYOWN DEACONS RANDY	2-06	305-2X	13600	846
* LAESCH BROS			NORMAL	
PARK LAWN BERTHA	2-00	305-2X	15150	619
PARK LAWN PM LORIANN	1-11	305-2X	12250	600
* STEWART DANA			PRINCEVILLE	
LIZDAN HILL N DOREEN	2-07	305-2X	13670	498
LIZ DAN HILL CHAMPS GIGI	4-08	305-2X	14220	702
INDIANA				
* ROLLING LEA FARMS INC			THORNTOWN	
FERNORA CHOICE PATSY	5-03	305-2X	21490	915
MALABOO WAY WP WILMA	3-00	305-2X	18000	820
ROLLING LEA DEACONS PAM	2-01	365-2X	17970	836
ROLLING LEA MAVERICKS PAULA	4-06	305-2X	17880	660
FERNORA O F B BEVERLY	7-11	305-2X	17650	862
* HAYNES G DAVID JAMES M & TIMOTHY E			GARRETT	
RICHLANDS PENELOPES WITCH	3-10	305-2X	16210	807
RICHLANDS NIBBLES AGNES	3-01	299-2X	14070	688
RICHLANDS SANDRAS VELMA	5-00	300-2X	14990	585
* WEAVER OSCAR R			GOSHEN	
YELLOW CREEK CHOICE BLOSSOM	4-08	365-2X	30250	1303
* COCHARD CHARLES D			GREENFIELD	
BITTERSWEET B MAY DAFFEY	4-03	305-3X	19130	815
* BAKER DANIEL W & FAMILY			MIDDLETOWN	
DAN BA LEE FANNY FOXIE	3-09	365-2X	16410	723
DAN BA LEE AFC AMELIA	2-01	365-2X	14730	674
DAN BA LEE DELEGATE EMOGENE	7-11	365-2X	17060	825
DAN BA LEE EMORY CHINA	3-11	305-2X	14940	706
DAN BA LEE DELEGATE MRS O	5-08	365-2X	15860	614
DAN BA LEE EMORY LUCILLE	6-09	365-2X	15320	635
DAN BA LEE DEACON HELEN	3-04	305-2X	13180	619
DAN BA LEE WINSTON BABE	8-00	365-2X	15010	728
DAN BA LEE PREMIER ANITA	2-07	365-2X	13650	783
DAN BA LEE DEACON ADDIE	2-11	305-2X	12690	659
* HOCHSTETLER LAMAR L			NAPPANEE	
U CREEK FABIANS ETHEL	4-04	305-2X	14600	673
* METZGER MAURICE E & JULIA A			CLAYPOOL	
RAINTREE FABIAN BEATRICE	7-06	305-2X	17210	853
RAINTREE TRENT FAYE	2-06	305-2X	14220	668
RAINTREE TELESTAR BERNICE	3-02	305-2X	13300	648
* LAMBRECHT PAUL & FAMILY			BEDFORD	
LAMBRECHT ELMERS LYNN	4-05	365-2X	16410	660
LAMBRECHT F TAMMY	4-00	365-2X	14120	779
* SICKELS TERRELL E			WINCHESTER	
KEM MAR MAVERICKS VICTORIA	3-01	305-2X	13690	662
BENIGN MAVERICKS ELISE MORROW	4-03	305-2X	14240	663
HOLCOMBS COR PATTIE	6-07	305-2X	14130	642
* YOUNG KEITH A			PLEASANT LAKE	
DUTCH MILLS W LISA	4-08	305-2X	15100	691
* METZGER LOREN & OLIVE			SOUTH WHITLEY	
SOUTH VIEW DEACON LORETTA	4-02	305-2X	14230	725
KANSAS				
* NEHER DOYLE			HUTCHINSON	
PEACH GROVE CHOICE CHARITY	6-02	305-2X	15620	674
WENWOOD FORTUNE KEELY	8-09	305-2X	14800	685
WINN JACK TINA	3-08	305-2X	13430	493
MASSACHUSETTS				
* KOCH CHRISTOPHER C			COLRAIN	
CLARKRIDGE SPECIALS DAISY	3-03	305-2X	13960	662
DREAMLAND CHOICE DIP MARIE	6-11	305-2X	15100	639
* FOWLES ELWYN M			SOUTHAMPTON	
WAGNERS DEACON MISSY	3-07	305-2X	14510	646
SUNNYDELL LURCH SHASTA	2-11	305-2X	13660	735
* COTTING C E			BERLIN	
CHEDCO DARIMOST YVETTE	7-08	305-2X	15170	776
CHEDCO CONTESSAS MAMIE	2-02	305-2X	12650	649
CHEDCO DARIMOST VENA	2-10	305-2X	12840	604
MARYLAND				
* UNICORN ASSOCIATES			UNION BRIDGE	
UNICORN MAVERICK HILDA	3-07	305-2X	14270	717
* LEVEL SQUARE ASSOCIATES			HENDERSON	
SCHELLS LADY CINDIE LOO	7-03	305-2X	14950	700
* SCHNEBLY SETH K			CLEAR SPRING	
CROWN STONE CHAL ELLEN	8-09	305-2X	15300	647
MAINE				
* GARDINER ROBERT H			GARDINER	
OAKLANDS B GRETA	4-07	305-2X	16540	870
MICHIGAN				
* SCHWASS CARL A			SCOTTVILLE	
SPRINGDALE RADER DODE	2-01	305-2X	12680	530
MINNESOTA				
* SCHWINGHAMER BERT & GERT			ALBANY	
SCHWINGHAMER FARM RACHEL	13-04	365-2X	14630	675
ECKMAN INNO NETTIE	5-10	365-2X	15320	685
SUNESLOPE CHOICE DARILASS	4-06	365-2X	15200	791
MISSOURI				
* PARROTT MR & MRS MARVIN H			KNOB NOSTER	
LIN ROSE C DIXIE	3-10	365-2X	15530	757
* FRANKENBACH KEVIN ROSS & MARVIN			HANNIBAL	
GEO MARS BILLYS MANDIE	5-03	305-2X	15320	708
GEO MARS MARCS CARLIE	2-01	305-2X	11930	473
MISSISSIPPI				
* MCGEE WILLIAM H			STARKVILLE	
CHOICE SUGAR	6-05	305-2X	15390	690
* MISSISSIPPI STATE UNIVERSITY			MISSISSIPPI STATE	
MAGNOLIA CHOICE MAYELLA	5-07	305-2X	16260	671
MAGNOLIA DARIMOST HARRIET	9-01	305-2X	15090	675
MAGNOLIA MAVERICK MAYGLEAM	2-11	305-2X	13100	491

Page 80

GUERNSEY . . .

The Breed On The Move

We have heard excellent comments about the Guernsey ad in the October 25 *Hoard's Dairyman* from many people.

We Need

to have a unified effort from all district, state and national Guernsey organizations to continue promoting the breed to a national audience.

We Will Contribute

$500 to go towards the next Guernsey advertisement in *Hoard's Dairyman* from the Virginia GBA.

We Challenge

all other district, state and area Guernsey organizations to invest in this breed's exciting future by contributing to a national Guernsey advertising program.

We Believe

that the Guernsey breed is truly on the move, and that it is up to all of us to work together for a profitable future with Guernseys.

VIRGINIA GUERNSEY BREEDERS ASSOCIATION

President
John H. Crowgey, Jr.
Route 1, Box 33
Wytheville, VA 24382
Telephone (703) 228-4417

Assistant Secretary
Jacqueline C. Everett
7217 University Drive
Richmond, VA 23229
Telephone (804) 288-0430

YOUTH AND GUERNSEYS
A Winning Combination

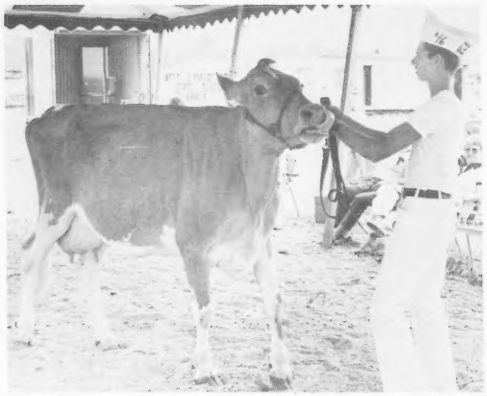

Tom Ripley at the 1983 Finger Lakes Guernsey Show

Daniel Ripley with Ripley Farms Maverick Pearl

Daniel's 1983 Show Season Results

WEEDSPORT FAIR - Minnie, 2nd senior calf; Pearl - 1st dry cow.

FINGER LAKES SHOW - Minnie, 2nd senior calf; Pearl, Grand Champion of the Junior Show.

CORTLAND - Pearl, Grand Champion; Pearlena, 1st two-year-old; 1st dam-daughter; 2nd showman overall.

NY STATE FAIR - Minnie, 3rd senior calf Jr. Show, 7th open; Pearl, 1st, Reserve Gr. Champion Jr. Show; grand champion showman.

NGS-HARRISBURG-1st state herd.

Sound, good-pedigreed Guernseys and the enthusiasm of youth make an unbeatable combination!

RIPLEY FARM

THE ROLAND RIPLEY FAMILY

RFD 1, Cortland, New York 13045 • Telephone (315) 496-2281

Farm is located on 41A. The second farm in Cayuga County from Cortland County, six miles from Homer, New York.

The Guernsey Family Operation

DHIR PRODUCTION CREDITS from page 79

MONTANA				
* BECKER HERMAN & RUSSELL D			BALLANTINE	
BECKER FARMS CHIEFS VERA	2-09	305-2X	16930	880
BECKER FARMS M MAYME	5-00	305-2X	14790	686
BECKER FARMS SULTAN DOT	4-10	305-2X	14740	758
NEBRASKA				
* KONECKY TOM			WAHOO	
BEAUTY VIEW FAYVOR PANSY	5-09	305-2X	15160	621
* FISCHER DOUGLAS H			WAKEFIELD	
GOLD GATE BECKYLEE	2-04	305-2X	13490	548
NEW HAMPSHIRE				
* DUNNING H S			WALPOLE	
VALLEY FARMS PRIDES NORA	2-07	305-2X	12480	541
NEW MEXICO				
* HANDLEY DAVID E			VEGUITA	
VEGUITA PREMIER RAGAPPLE	3-01	305-2X	15470	690
PRICE BLACK FABIANS B COLA	4-02	305-2X	16080	601
VEGUITA HOLLY CHELSEA	7-05	305-2X	15490	685
VEGUITA LOY RENATA	1-11	285-2X	11420	488
VEGUITA AZA MATILDA	4-00	305-2X	14030	661
CLEVERLANDS D BANNER JEAN ADA	5-04	305-2X	14250	588
NEW YORK				
* HOLCOMB ROBERT E			GREENE	
HOLCOMBS D GRACE	7-11	305-2X	13770	653
* RIPLEY ROLAND			CORTLAND	
PLEASANT KNOB DEACONS MADELYN	4-00	305-2X	14700	622
* NEDROW J KEVIN			CLIFTON SPRINGS	
NEDROW FARMS CHOICES LANELLE	4-08	299-2X	18360	770
NEDROW FARMS MATTS ADELE	3-08	305-2X	16110	647
NEDROW FARMS GUNARS LUCY	2-11	305-2X	14110	584
LOVELL HILL DANDY STAR	1-10	305-2X	12400	516
NEDROW FARMS DEACONS LOVELY	2-01	305-2X	12590	574
NEDROW FARMS DEACONS MARIE	2-00	305-2X	12290	557
NEDROW FARMS DEACONS DORA	1-10	305-2X	11900	618
NEDROW FARMS DEACONS LESSON	1-10	305-2X	11450	467
NEDROW FARMS CHOICES LOLITA	5-05	305-2X	14370	751
* PECK WILLIAM H			SCHUYLERVILLE	
WELCOME FANTASTIC BECKY	9-04	305-2X	13350	612
* SEAGER JOHN			PRATTSBURG	
CRESTHILL FAYVOR SAMANTHA	4-01	305-2X	15550	685
* WETHERWAX RONALD			WYOMING	
HILLCREST F J	6-08	305-2X	18560	834
HILLCREST AMY	5-08	305-2X	15900	701
OHIO				
* GOODMAN MERLIN & SONS			LIMA	
MER DONS DEACON MARY	4-05	305-2X	15830	853
* RICHARDSON DANA O & SONS			WAPAKONETA	
BALMORALS F F MARGI	2-11	305-2X	13170	587
BALMORALS CLASS MONA	2-00	305-2X	11580	554
* SETTLAGE LESTER & FAMILY			SAINT MARYS	
LES LEN VICTOR FERN	2-01	305-2X	13790	660
* DEININGER VERNON L			MALVERN	
WOODED VIEW FAYVOR OLIVINE	2-11	305-2X	15860	667
WOODED VIEW DEACONS JESSICA	2-00	305-2X	13730	676
* AYARS JOHN DEE			MECHANICSBURG	
KEYSTONE BIG T JENNIFER	4-01	305-2X	17420	947
OELKERS F H L ANN	8-01	305-2X	15440	716
* RIEGEL PAUL F			AMANDA	
PRIDE N JOY FARMS F S NORIE	3-04	305-2X	15250	681
PRIDE N JOY FARMS RADER LIDA	2-03	305-2X	13520	554
PRIDE N JOY FARMS S PEGGY	2-04	305-2X	13400	627
PRIDE N JOY FARMS K DARING	2-04	305-2X	12490	537
* OBER LLOYD E			NEWBURY	
PLEASANT KNOB H DONNA	10-00	305-2X	19130	957
OBERLAND JUPITER ANNETTE	3-00	305-2X	13110	563
* PATTON WILLIAM A			NEW LONDON	
PATTONHOLM MC GINGER	5-10	305-2X	15820	625
* BLACK ROGER A			MANSFIELD	
RAEMELTON HORNETS ADELINE	6-03	335-2X	20280	735
KLINEHEIM BANNER LUELLA	5-10	365-2X	21090	1044
RAEMELTON DEACONS ADELE	2-03	365-2X	17670	748
RAEMELTON BANNERS ANGEL	4-05	361-2X	18470	735
RAEMELTON ACTIONS KRICKET	2-11	365-2X	17100	791
RAEMELTON M C STAR	5-06	365-2X	17370	918
BURNT PONDS CHOICES LIZA	5-03	305-2X	15810	768
RAEMELTON ACTIONS ANITA	2-09	365-2X	14380	690
* POLLEY ANDREW			BELLEVUE	
GLEN OAKS MRP FANTA	2-11	305-2X	12690	595
* YODER ABE A			MOUNT EATON	
MID ACRES D RACHEL	2-03	305-2X	13000	595
DOUBLE A QUANITY LYNN	3-06	287-2X	13050	696
OKLAHOMA				
* MUNGLE J JENE			ATOKA	
MUNGLES GABRIELS SUE	2-01	305-2X	12870	476
* ZUM MALLEN LE ROY D			OKARCHE	
ZUM MALLENS R GOLD SUGAR BEA	3-06	305-2X	13720	621
* GRIGGS ROBERT CHARLES JR			SEMINOLE	
TOOLITE CHOICES SUSAN	3-05	305-2X	14670	685
OREGON				
* STAEHELY BROS			OREGON CITY	
VALLEY VIEW HOPEFUL LYNNETTE	3-02	305-2X	16340	888
VALLEY VIEW CHAMPION BETTYLOU	3-03	305-2X	13700	686
VALLEY VIEW B WINSTONS PETAL	2-11	305-2X	12970	665
* ORISIO RAYMOND			WOODBURN	
HUXMANS JUPITER CLOVER	3-04	365-2X	27500	995
* MANN PAUL L & DELORES			SILVERTON	
ABIQUA ACRES ROBEYS JANIS	4-06	305-2X	17380	735
ABIQUA ACRES SPARTONS GENA	3-10	305-2X	16850	762
ABIQUA ACRES VBS MANDEL	2-04	305-2X	15340	751
ABIQUA ACRES PADRICS LORIE	6-05	305-2X	17240	991
ABIQUA ACRES DEACONS SOPHI	3-01	305-2X	13210	645
ABIQUA ACRES SPARTONS VALLIE	4-07	365-2X	21210	874
* CRUICKSHANK DAVID D & DORIS D			DAYTON	

D C TELESTAR CONNIE	2-03	305-2X	15830	724
D C QUANTITY PAT	4-02	305-2X	17260	921
* BOSCH CARL			TILLAMOOK	
KILCHONAS SONNET ROSE	6-04	365-2X	25630	1023
NICOLE OF KILCHONA	3-04	297-2X	13960	639
RAISIN OF KILCHONA	5-10	305-2X	14700	666
* JOSI ERNEST & SONS			TILLAMOOK	
WILSON VIEW DEACONS NICOLE	4-05	304-2X	20530	916
WILSONVIEW MAVERICK PATTY	2-02	305-2X	14040	654
WILSON VIEW WINSTONS PAT	4-07	305-2X	15860	744
WILSONVIEW MAVERICKS GINGER	2-08	305-2X	13920	647
WILSONVIEW DEACONS IDEAL	3-00	305-2X	13110	647
WILSON VIEW MAVERICK IRA	2-03	305-2X	12200	560

PENNSYLVANIA

* MYERS MERVIN K			LITTLESTOWN	
PINEY LANE POLLY P ELANAGA	8-07	305-2X	17690	831
HULLSIDE DARIMOST HONEST	9-05	305-2X	14380	650
* SMITH RICHARD D & VICTORIA M			NEW HOPE	
MAPLE KNOLL DORAMOST KAY	6-07	305-2X	15930	758
MAPLE KNOLL SHAW CINDY	2-01	305-2X	13550	670
MAPLE KNOLL MASTER JACKIE	7-11	305-2X	15640	711
MAPLE KNOLL WINSTON DAWN	4-07	305-2X	14180	722
MAPLE KNOLL CHOICE MARVA	5-00	305-2X	14810	734
MAPLE KNOLL MAVERICK CARA	2-09	305-2X	12910	670
* KRIEBEL RICHARD			BENTON	
K DALE PRINCESS LINDA	6-04	305-2X	16360	720
* STUFF RODNEY G			MERCERSBURG	
WALNUT LANE FABIANS AVON	4-09	305-2X	16710	817
WALNUT LANE D F MISSY	5-07	305-2X	15220	672
WALNUT LANE T P SNICKERS	3-01	294-2X	13080	604
* LINDE K D & ELSE			OXFORD	
LINDENHOF L W DEACON VIOLET	2-00	365-2X	17000	805
LINDENHOF ROLANDS BIRGIT	4-03	365-2X	18590	825
LINDENHOF J JASON TRUDY	3-05	365-2X	14380	652
* FERRIS JOSEPH W			NEW WILMINGTON	
SUMMERFIELD MAV KATHY	3-06	305-2X	16320	791

SOUTH CAROLINA

* MARTIN THOMAS LEE			LIBERTY	
MARTIN OAKS F H GLENDA	3-00	305-2X	13930	639
* EDISTO FARM DHIR #2			DENMARK	
EDISTO FARMS DUN ADA	5-00	305-2X	13570	547
* THORNWELL ORPHANAGE			CLINTON	
LUSHACRES REMUS GENIE	3-10	305-2X	15350	776
* MCCASKILL A L JR			BISHOPVILLE	
LYNDALE MAVERICK JUNE	3-02	305-2X	15870	713
LYNDALE J C RUTHIE	4-03	305-2X	15370	547
LYNDALE ARISTOCRAT HANNA	8-02	305-2X	14980	730
LYNDALE JD BETTY	5-02	305-2X	13810	613
* HAMM MARVIN J			NEWBERRY	
MYRTLEDALE M DRUCY	2-06	305-2X	13220	613
MYRTLEDALES PARA HEAVEN	2-01	305-2X	12180	580
* CLEMSON UNIVERSITY			CLEMSON	
ANILORAC MAVERICK GINGER	3-01	303-2X	12930	627
* COLEMAN G MELLWOOD			SALUDA	
MELLDORO MAVERICK BEBE	2-06	305-2X	14370	585
MELLDORO DARIFAY CISSY	3-08	305-2X	15490	815
MELLDORO DARIFAY SNOGON	2-07	305-2X	13170	593
* FOWLER GEORGE W			SALUDA	
BUTLER HILL P N MARBLE	3-09	365-3X	20060	900
* MILLS FRED T			SALUDA	
MARFRED TN TULIP	1-11	305-2X	14280	588
MARFRED COMMAND PRIMP	8-00	305-2X	15220	740
* MITCHELL BROTHERS			SALUDA	
RUDANKS PRINCES PAULINE	3-07	305-2X	13780	564

TENNESSEE

* MCKENZIE CAROLINE			CLEVELAND	
CARR CREEK FIN BEATRICE	5-10	305-2X	15970	678
CARR CREEK HOLLIREX MARGO	5-08	305-2X	14720	667

TEXAS

* LAVON FARMS			PLANO	
BENIGN FORTUNES BLOSSOM HEART	6-00	305-2X	16990	736
LAVON FARMS TM ANNE	5-08	304-2X	16400	786
LAVON FARMS WIN MARILAN	3-07	298-2X	14970	751
LAVON FARMS K VERNLYN	3-09	305-2X	15200	823
LAVON FARMS T M FAYVOR RUBY E	2-08	305-2X	13110	687
LAVON FARMS K ROZANA	5-09	276-2X	13320	592
LAVON FARMS FAY FRAN	6-10	305-2X	13600	697

VIRGINIA

* BRUBAKER DANIEL W			DAYTON	
SHENMONT TOP ROE PEP	4-10	305-2X	15300	578
SHENMONT EMORY DOT	9-07	305-2X	14650	655
BAYVILLE WIN CORRITA	6-01	305-2X	14130	622
* CROWGEY R R EST			WYTHEVILLE	
HAM FARM C LAMBS ALMIRE	5-04	305-2X	14230	668

VERMONT

* BURGESS ALMON C			BRADFORD	
BURGESS FARM ACMES ANNETTE	12-09	286-2X	14910	687
* DARLING RAYMOND & MARY ANN			BARTON	
CARLSEN FARM PAULA	4-07	305-2X	15790	684
* BIGELOW DONALD A			BETHEL	
ROYAL TERRACE MAVERICKS JILL	2-01	305-2X	14160	672
ROYAL TERRACE CHOICE INKA	5-04	305-2X	15570	690
ROYAL TERRACE CHOICE NETTA	3-11	276-2X	14220	799

WASHINGTON

* LANCASTER MYRON W			SEQUIM	
OLYMPIC VIEW M EMILY	2-02	305-2X	15480	774
ROBINDELL TOP ECSTACY	6-04	304-2X	17440	823
OLYMPIC VIEW P MISSY	3-02	305-2X	15240	676
OLYMPIC VIEW C FEAN	7-06	305-2X	15380	878
* BENNETT BROS			BRUSH PRAIRIE	
BENNETTS VALLEY ZOENA	2-06	305-2X	13560	628
* HARVEY MICHAEL C			VANCOUVER	
MEADOWCHARM LOREN JADE	5-07	305-2X	24400	709
ROBINDELL AMPLE EQUITY	12-07	305-2X	14670	639
MEADOWCHARM Z VIBRANT	7-00	280-2X	14150	600

* FAR WEST FARMS INC			BOW	
KENOWAY HY LANI	2-02	305-2X	13410	559
KENOWAY HY NOREEN	2-02	305-2X	12960	681
FAR WEST PREMIER ADA	2-10	305-2X	13480	631
FAR WEST INDEX PAM	7-00	305-2X	14700	711
KENOWAY HY DEVI	2-02	305-2X	12650	547
FAR WEST PREMIER GODDESS	3-01	305-2X	13620	709
FAR WEST PREMIER MEG	3-03	305-2X	13330	748
FAR WEST EXTRA TWILA	2-01	305-2X	12090	560
WESTERN GLOW HORNETS BEVERLY	2-02	305-2X	12140	563
* EKSTRAN N GARNER			BOW	
KENOWAY B BOY EMILY	6-10	305-2X	17270	862
BROCKWELL LOREN TEENA	6-09	305-2X	15610	709
BROCKWELL R P D FAYNE	4-10	305-2X	14540	709
BROCKWELL V MABEL	11-01	305-2X	13690	668
KENOWAY QUANTITY ANGELA	5-10	282-2X	14110	751
BROCKWELL L M NADINE	4-11	305-2X	13590	780
* GIBSON PAUL			DEER PARK	
LONGMEDO PESA LACEY	3-01	305-2X	15170	714
* VAN MERSBERGEN LEWIS			LYNDEN	
BAKER VIEW PREMIERS TAI	2-07	273-2X	13740	650
WILL O WEST TRANSFERS DAFFY	6-03	305-2X	15700	717
WILL O WEST MAJORETTE	8-11	305-2X	14620	711
* ROZELYN FARM			LYNDEN	
LINDEANS DARIMOST HELMA	9-01	305-3X	21430	1053
ROZELYN BUDS WILLY MAE	4-08	305-3X	19410	915
ROZELYN M DARCY	3-03	305-3X	17870	891
BEETCHENOW FARMS SAMS SUGAR	4-06	305-3X	18450	799
ROZELYN TJ WILLY RAE	4-04	305-3X	17980	782
ROZELYN TFC MINDY	3-01	365-3X	17380	849
ROZELYN BLAZE TISH	2-02	305-3X	15450	703
* LANCASTER JAY LESTER			FERNDALE	
VALE VIEW WINSTON TRIXIE	3-06	305-2X	19600	969
GRAYSMARSH L APRICOT	6-03	305-2X	19720	1117
GRAYSMARSH M DODE	5-03	305-2X	18920	1000
FAMILY HILL TELESTAR RACHEL	2-04	305-2X	15110	656
FAMILY HILL M JUDY	2-04	305-2X	14090	717
GRAYSMARSH MRP GLENIS	6-06	305-2X	16180	878
FAMILY HILL N TOOTIE	2-07	305-2X	13150	501
* OLYMPIC VIEW FARM			LYNDEN	
ROZELYN BRIGHT CRISSI	5-02	305-2X	13740	775
GOLDEN SEASONS M FANCY	4-11	305-2X	14240	787
* WINTERS KENNETH J			MABTON	
WIN CREST KNIGHTS VEL	5-04	365-2X	27910	1437
WIN CREST STINGER BOBBY JO	4-04	305-2X	16090	721
BEETCHENOW FARMS CHLOES CLEO	4-02	305-2X	14650	710
* KNIGHT KEITH			PROSSER	
KELAND FARMS DIAMOND DELLA	2-04	283-2X	12200	553

WISCONSIN

* LAESCH PHIL			CURTISS	
FAUVER HILL D C BETA	6-01	305-2X	22290	920
LAESCHLAND F LINDA LOU	2-01	305-2X	16410	701
LAESCHLAND DEACON MAGGIE	2-00	305-2X	13560	583
FAUVER HILL C CORRENE	12-07	305-2X	14330	835
* GOTLIBSON GORDON & HELEN			ELK MOUND	
PR-NORTH SIDE SUES SANDRA	4-05	305-2X	14110	624
NORTH SIDE HONEYS HARMONY	4-02	305-2X	13790	650
* COSTELLO JAMES D			MALONE	
JIMCO FAYETTES FEATHER	2-04	305-2X	14100	628
JIMCO CHRISTMAS CALICO	2-02	305-2X	12510	559
JIMCO WINSTONS WILMA	7-04	304-2X	14840	764
* PETERSON WELDON A JR			MALONE	
GOLDENVUE C DIVIDENDS PRINCESS	4-07	305-2X	14160	674
GOLDENVUE CHOICES PANSY	4-03	305-2X	14560	686
* HOARD W D & SONS CO			FORT ATKINSON	
DAIRYMAN CHOICE SOLITAIRE	3-04	305-2X	18410	786
DAIRYMAN MAVERICK SHEILA	3-01	294-2X	17700	717
DAIRYMAN FANCY MARGO	2-03	305-2X	15890	752
DAIRYMAN SULTAN ABBY	3-00	299-2X	17090	824
DAIRYMAN JOLLY FRAN	5-02	286-2X	16660	809
DAIRYMAN ALSTAR DANCER	1-11	305-2X	12870	708
* SCHWEMMER GLEN			FORT ATKINSON	
FAUNROWS F CARMEL	2-02	305-2X	12310	543
* GRISWOLD THOMAS A SR			IXONIA	
TAG LANE TEL MAVISTA	2-02	305-2X	13820	621
OAK HOLLOW TOP MOST ROSALIE	10-07	296-2X	13710	614
* PRALLE BERNARD			ONALASKA	
FAUVER HILL TH BOBBIN	3-06	305-2X	19880	799
LEADERS CHOICE FLO	5-09	305-2X	18610	893
* SCHOMBURG RICHARD			WEST SALEM	
GREEN MOOR TRICIAS TAMMY	4-02	305-2X	14350	652
* RUSCH MICHAEL RAY			MANITOWOC	
BAMBY OF MANITOU	6-01	305-2X	15620	702
JS DANAS DANDY OF MANITOU	3-05	305-2X	13210	651
* PETERSON DONALD T			CASHTON	
COULEE CREST WINNER QUALITY	3-10	305-2X	14880	686
GRANDVIEW MAVERICK NANETTE	3-08	305-2X	13510	645
* JENSEN EUGENE W			BALSAM LAKE	
LEVEL GOLD VALORS KARNA	8-06	305-2X	15210	791
LEVEL GOLD MAVERICKS MELVINA	2-06	305-2X	13010	614
LEVEL GOLD DEACONS GERDA	2-05	305-2X	12780	591
LEVEL GOLD GRAND PENNY	3-06	305-2X	13510	684
* JENSEN DALE A			AMERY	
JENSGOLDEN MAVERICK ULTRA	3-05	305-2X	13840	723
PR 2-JENSGOLDEN SCARLETTE	3-07	305-2X	13330	701
* GORDON GALE F			NELSONVILLE	
GORDONDALE LIBERTY	6-09	304-2X	15710	712
GORDONDALE MARIGOLD	5-10	305-2X	14810	657
* LURVEY THOMAS & MARY			BARABOO	
BOULDER WERN MAV BLUEBELL	2-09	305-2X	14510	684
KAJO FAYVORS LOLA	1-10	305-2X	13200	639
GORDONDALE MINDY	6-08	305-2X	14330	591
* JASURDA FRANK			PHILLIPS	
ROYAL ACRES DEACON MAUD	2-00	305-2X	12120	559
* DOSCH URIEL & SONS			RICHLAND CENTE	
BETTSWARDS HORNET ALMA	2-07	305-2X	13450	674
BETTSWARDS HI EX BETTSANN	4-02	305-2X	14350	707
BETTSWARDS GENE BERTHA	4-00	305-2X	13080	643

Page 83

IOWA IOWA IOWA IOWA IOWA IOWA IOWA IOWA IOWA IOWA IOWA IOWA

GRAVER GUERNSEYS

Facts To Think About When Considering Crossbreeding Guernseys . . .

1. After completing an experiment at the University of Illinois that crossed Guernseys and Holsteins for 20 years, the University kept purebred animals that were used as controls and disposed of ALL of the crossbred animals. The University's herd still contains the descendants of the purebred cattle, but not a trace of any from the crossbred animals.

2. During the experiment one of the Guernsey heifers that was mated to a Holstein gave birth to a crossbred calf which weighed 140 pounds.

The advocates of crossbreeding refer to this experiment as positive proof that this is the answer to future Guernsey progress. If all of the crossbred animals are going to end up at the packing plant 20 years after the first cross, then I do not believe that we will have added either numbers or prestige to our Guernsey cow population that is already the best for the efficient production of high-quality milk and the leader in dollars-worth of product sold per dollars-worth of feed fed.

Best Wishes For An Enjoyable Holiday Season And A Prosperous New Year in 1984 With Purebred, Registered Guernseys!

DON GRAVER

RR 1, Greeley, Iowa 52050 • Telephone (319) 925-2801

Visitors Always Welcome

First Farm South of Greeley On Highway 38

DHIR PRODUCTION CREDITS from page 81

* JOHNSON HAROLD E JR				BALDWIN	
HAR JON RUE MAVERICK BEAUTY	2-10	290-2X		13560	595
* KLEMM CLIFFORD W				BARABOO	
BETHCLIFS G HOPE	7-07	305-2X		14120	699
BETHCLIFS H KING RODA	4-10	305-2X		13440	686
* LURVEY LESTER & SONS				BARABOO	
BOULDER VIEW WINSTONS SELMA	7-03	305-2X		16750	777
VELITAS MAV PRINCETTA	3-05	305-2X		14970	752
BOULDER VIEW TITAN EVA	5-01	305-2X		13950	734
* KIPP FREDERICK F				NORTH PRAIRIE	
LONE ACRES ART LISA	6-02	305-2X		13450	913
LONE ACRES Q TIFFANY	2-08	305-2X		15500	705
RAEMELTON JOLLY ZINDER	3-11	305-2X		15380	711
LONE ACRES DYNASTY NELLIE	3-03	305-2X		13510	577
LONE ACRES ART VIOLET	3-03	289-2X		13210	528
* HANDSCHKE CALVIN				NEW LONDON	
PR 1-EVERGREEN AMBER	9-06	287-2X		13090	524
* MOON WARREN J				OSHKOSH	
MOONLANE MAVERICK MARGO	2-03	305-2X		14570	613
* KNIGGE CHARLES				OMRO	
WISPRIDE DEACONS VIOLET	2-03	305-2X		13120	688
PLEASANT VIEW M C FAIRY	3-03	305-2X		12800	725

DHIR Production Credits

Received September 1983

Herd Owner Name of Cow	Age	Days	Actual Milk	Record Fat
CALIFORNIA				
* CALIFORNIA STATE UNIVERSITY FRESNO			FRESNO	
CSUF NUGGETS SECRET	5-03	275-2X	17400	779
CLARAVALE SOUTHERN ROMANCE	9-10	305-2X	14430	674
* HILL DAVID H			RIVERDALE	
SUNNYWEST VALIANT HANA	5-09	305-2X	17040	715
* GIACOMINI DONALD			FERNDALE	
CLOVER JACK EMPRESS CANDY	4-01	305-2X	16900	845
PAUL AMELIA	2-00	305-2X	14300	693
CLOVER JACK TOP ANGEL	2-01	285-2X	13960	640
CLOVER JACK CORPORAL ALICIA	2-11	304-2X	14340	743
* NELSON DENNIS E			HILMAR	
NELLS GLOW HORNET PAOLA	3-03	305-2X	15860	732
RAEMELTON MAVERICKS KIT	2-03	305-2X	13790	659
NELLS GLOW MAVERICK COMFORT	3-04	305-2X	15190	746
NELLS GLOW ROYCE CORONA	2-05	305-2X	13190	610
* DIAS PAUL			STEVINSON	
GOLDEN MEADOWS CHOICE FAITHLEE	2-01	305-2X	20350	1177
GOLDEN MEADOWS PETERS DAFFY	2-04	305-2X	17480	890
* BAY MEADOW FARMS			GALT	
BAY MEADOW JOLLY LAVINNA	3-11	365-2X	15780	739
BAY MEADOW SUCCESS DELLA	4-06	305-2X	14700	637
BAY MEADOW SUCCESS JUNE	3-05	285-2X	13150	562
* CALIFORNIA STATE POLYTECHNIC COLLEGE			SAN LUIS OBISPO	
POLY BART BEBE	2-02	284-2X	15210	604
POLY BART NIXIE	2-04	305-2X	15960	871
POLY DEACON NANETTE	4-05	305-2X	17800	906
* NELSON DWAYNE A			CERES	
NELLS GLOW DEACON PRIM	4-06	305-2X	15440	807
NELLS GLOW MAVERICK JULIE	4-02	305-2X	14580	728
NELLS GLOW JD HORNET PUDDIN	4-02	305-2X	13910	676
COLORADO				
* FORSYTH W DEAN			LONGMONT	
GUERNDEAN FAYVOR LINDY	3-04	305-2X	14340	559
CONNECTICUT				
* MERRITT RICHARD H			FARMINGTON	
FERN WOOD C PEGGY	2-06	300-2X	13550	563
* PAINE MR & MRS ROBERT			SALISBURY	
GRASSLAND CYCLONE AUDREY	5-09	291-2X	15330	792
HOWE FARM LEADER MARATHON	4-06	305-2X	14280	718
* GREENBACKER HERBERT E			MERIDEN	
GREYSTONE HOLLIREX DARIFAY	3-05	305-2X	16540	724
GREENVIEW CHOICE HONEY	4-11	305-2X	16580	686
GEORGIA				
* YODER ERNEST M			CUTHBERT	
DARDENELLAS BONUS HAPPY	6-00	305-2X	16640	661
IOWA				
* WALTHER DANIEL			GARNAVILLO	
DANANN FAYVORS DAINTY	3-10	305-2X	16520	904
* HEMPELER ARLYN A & SON			GARNAVILLO	
IDLE NEER R H INKA	4-00	305-2X	16770	730
ROLLING PRAIRIE TH DOTTY	1-11	305-2X	13070	556
FLO D F FLIRT	2-10	292-2X	13970	652
MORAW MODEL	2-04	305-2X	12890	639
* BENTIEN KEVIN			MONONA	
GR-KIC BEN LOVERS LADY	4-02	297-2X	15520	724
* OELRICH DONALD & SONS			LAMONT	
HONEY GROVE DAWIN	4-03	305-2X	14620	688
* MOSS ELDON & SONS			IOWA CITY	
ELJO EXTRA FANTASTIC	2-00	305-2X	18290	864
ELJO ACE LORI	8-02	305-2X	16580	841
* BENTLEY ALLAN & FAMILY			AMES	
SUNESLOPE Q ENDOW	2-00	305-2X	13780	713
CHOICES GOLDEN AMBER LIGHT	4-00	287-2X	14900	707
SUNESLOPE M ELLISE	3-00	303-2X	13580	686
* LEUENBERGER CLINTON			FORT ATKINSON	
WILLOW VIEW CHARMER GAIL	11-11	305-2X	15000	615
WILLOW VIEW GLIMMER	2-10	305-2X	13800	495
* BURKHART DAVID P			DECORAH	
GOLDEN RAES FAYVORS DECIMAL	6-04	305-2X	17050	666
PIERCE FARMS Q JUMBO	6-04	305-2X	16280	793
GOLDEN RAE FAYVORS DIANE	5-04	305-2X	15620	653
IDAHO				
* BAKER DICK & SONS			HOMEDALE	
DIVERSIFIED EMORY GAY	8-03	288-2X	15120	717
SHADYLAWN KA HARRIET	2-07	305-2X	13930	643
* LINCOLN L L & R L			PARMA	
LINCREST CHOICE BABE	2-11	305-2X	14910	663
* PRITZL JOE			FRUITLAND	
BAKER VIEW PREMIERS TAI	2-07	305-2X	14780	700
ILLINOIS				
* LATCH W J			SUMNER	
B OAKRIDGE BARTS MADELINE	3-08	365-2X	20330	899
KAJO FAVORS MARGE	2-09	305-2X	14410	633
* ROESCHLEY BROS			FLANAGAN	
ROES MOR M IRIS	3-03	305-2X	13930	713
* ERDMAN MYRON E			CHENOA	
UNICORN QUANTITY HELEN	2-03	305-2X	19890	973
MYOWN FAYVORS EASTER	2-05	298-2X	17740	723
MYOWN ELEVATIONS DEBBIE	2-04	298-2X	14030	626
MYOWN DEACONS GRETCHEN	3-10	305-2X	15700	727
MYOWN ELEVATIONS BUTTERCUP	2-04	305-2X	13910	636
GENEGLOW V CHERRY	4-00	305-2X	15560	838
* LAESCH BROS			NORMAL	
PARK LAWN VICEROY CARLA	3-03	305-2X	13870	669
* STEWART DANA			PRINCEVILLE	
AUTUMN VIEW BARBIE	2-08	305-2X	13580	750
* WAGNER AUDREY D			MARISSA	
WAGNERS C BECKY	3-02	305-2X	21770	1119
INDIANA				
* ROLLING LEA FARMS INC			THORNTOWN	
BURGESS FARM HORNETS ANGELA	3-09	305-2X	17760	833
ROLLING LEA T F MINDY	2-11	305-2X	15500	546
FERNORA PRINCE LANA	7-03	349-2X	15750	753
FERNORA CHARMING MISTY	10-07	282-2X	14020	535
* HAYNES JOHN E INC			AUBURN	
ARKS ACRES FELICIA	2-02	304-2X	15480	695
ARKS ACRES ERMA	3-05	300-2X	14250	731
ARKS ACRES FRUITFUL	2-03	305-2X	12940	654
ARKS ACRES EFFICIENT	3-02	305-2X	13480	700
* WEAVER VIRGIL C			GOSHEN	
VILLA CREST EX VIV	8-03	305-2X	16480	802
* WEAVER OSCAR R			GOSHEN	
YELLOW CREEK CHOICE DOLLY	5-03	305-2X	19340	960
YELLOW CREEK CE ILENE	2-01	305-2X	14360	640
YELLOW CREEK CE LUCY	3-03	305-2X	15970	786
YELLOW CREEK DARI FONDA	4-03	305-2X	16240	765
YELLOW CREEK CE LOLA	2-01	305-2X	14320	724
YELLOW CREEK SWEET HOPE	4-00	305-2X	14760	766
YELLOW CREEK CHIEF HILDA	1-11	305-2X	12900	669
YELLOW CREEK CE GOLDIE	2-00	305-2X	12840	600
YELLOW CREEK F VIVIAN	2-10	305-2X	13690	636
YELLOW CREEK CE DAWN	3-00	305-2X	13650	655
LOCKSHORE EAGLE LEOTA	4-07	305-2X	14080	647
* YODER HAROLD C			SYRACUSE	
PASTURE HAVEN SANFORD NANETT	4-07	305-2X	14670	555
* MITHOEFER JULIUS & FAMILY			CLAYPOOL	
JUALMI LIFTERS CHARO	7-02	305-2X	17130	864
* BAKER DANIEL W & FAMILY			MIDDLETOWN	
GOLDEN GUSHER GEORGE MOONDUST	3-06	305-2X	16200	790
DAN BA LEE T D AMERICA	5-06	305-2X	16230	710
DAN BA LEE DARI AMY	5-05	305-2X	15090	642
DAN BA LEE PREMIER LAURA	3-02	305-2X	14270	773
* HOCHSTETLER LAMAR L			NAPPANEE	
NORTHVIEW FOREMAN ETHEL	8-01	305-2X	14300	632
* METZGER MYRON R & GRACE E			CLAYPOOL	
SUGAR CREEK F C OLCIE	4-02	305-2X	15080	717
* METZGER MAURICE E & JULIA A			CLAYPOOL	
RAINTREE TELESTAR LUCINDA	3-02	305-2X	14230	839
* SNOW CHARLES A & SON			BEDFORD	
LEATHERWOOD FAYVORS FANCY	2-03	299-2X	12160	583
* KEEFER FORREST J & JANET R			WAWAKA	
RIVERWOOD DEACONS KEILY	4-05	305-2X	16420	711
* RIGGS LEE M & FAMILY			EVANSVILLE	
GREEN RIDGE CHIEFS BILLY GIPSY	6-02	305-2X	14990	708
GREEN RIDGE B MAVERICK SUSAN	3-07	305-2X	12840	691
* METZGER LOREN & OLIVE			SOUTH WHITLEY	
SOUTH VIEW DANDY JULIP	2-00	305-2X	13720	592
SOUTH VIEW FAYVOR CHERRY	3-00	305-2X	14910	759
SOUTH VIEW DOMINO JANENE	3-03	305-2X	15060	710
SOUTH VIEW DOMINO WILMA	2-03	301-2X	13370	651
KANSAS				
* WINN STEVEN RAY			MORAN	
WINN VIBRANT IRIS	2-10	305-2X	16800	695
WINN DIAMOND GRETTA	2-00	305-2X	14760	613
* SALAVA JOHN & DONNA			LEROY	
HUXMANS PRINCESS DENA	7-08	305-2X	14840	694
* ECKMAN ALBERT W			BALDWIN CITY	
ECKMANS T D FLOSS	4-08	305-2X	18540	779
ECKMANS R FLO	5-03	305-2X	15300	666
ECKMANS INNOC EVE	4-06	305-2X	15270	711
ECKMANS B B FALICE	6-07	305-2X	14660	810
KENTUCKY				
* BRUNDIGE FREEMAN H			FULTON	
CLOVER OVERS K M C SONNY	4-03	284-2X	19880	754
WAL JEAN AGNES	5-11	305-2X	17790	736
CARPENTERS ROARING POLLIANNA	3-10	305-2X	15370	645
WAL JEAN MAV VICKIE	2-03	305-2X	12760	655
WAL JEAN HANNAH	7-05	288-2X	14880	628
WAL JEAN AMY FAYVOR	3-03	289-2X	13490	665
LOUISIANA				
* TERREBONNE FLOYD C JR			AMITE	
LAVON FARMS S BRIGHTLITE	2-02	305-2X	12230	508
* CAPDEBOSCQ B J			AMITE	
GOLDEN CAP PRIDE JULIETTE	2-10	305-2X	13670	626

Page 84

MASSACHUSETTS

* FOWLES ELWYN M			SOUTHAMPTON		
EAST MALTA T M PATTYSUE	4-02	305-2X	15180	693	
* GOODFIELD ROBERT G			HARDWICK		
VICKYS LULU OF HARDWICK	5-04	305-2X	16000	653	
M C AZALEA OF HARDWICK	5-06	305-2X	14870	736	
M C LOTTIE OF HARDWICK	9-07	305-2X	13950	565	
* COTTING C E			BERLIN		
CHEDCO T H NOVEL	4-07	305-2X	19330	896	
CHEDCO PRINCES HALLIE	6-04	305-2X	15180	746	

MARYLAND

* SCHNEBLY SETH K			CLEAR SPRING		
CROWN STONE ROLEX GLOW	6-03	305-2X	15390	839	
CROWN STONE M JANINE	3-05	305-2X	14290	689	
CROWN STONE DORA GUSSIE	6-07	305-2X	14550	615	

MAINE

* GARDINER ROBERT H			GARDINER		
OAKLANDS ATLANTIS	2-04	305-2X	15190	689	
OAKLANDS BERTHA	5-02	305-2X	15160	773	
* WHITCOMB MRS LOIS			BELFAST		
WABANAKI PVP SUPER POOKEY	3-04	305-2X	17430	732	

MICHIGAN

* DENDEL JACK			ALLEGAN		
DENDEL ORCHARDS FLASHES JAZZ	3-00	305-2X	13940	693	
* FISH JAMES A & ALICE B			HICKORY CORNERS		
SUN DALE P HAPPY	3-03	305-2X	16740	676	
LOCKSHORE CHALLENGE CHLOE	3-02	305-2X	13770	661	
LOCKSHORE TELESTAR ELEXA	3-03	305-2X	13060	661	
* POTTER DUAINE J			GRAND BLANC		
LAWNACRE M BARB	3-04	305-2X	13440	712	
* KIRKLIN DALE			KALAMAZOO		
WORDELMANS TC CHERRIE	4-04	305-2X	15940	729	
STELLS POLLY OF WALNUT MANOR	6-05	304-2X	16360	837	
CORAS PENNY OF WALNUT MANOR	4-09	305-2X	15580	737	
WAR CHITA OF WALNUT MANOR	4-01	305-2X	14830	705	
FANCY ENVY OF WALNUT MANOR	2-02	305-2X	12710	523	
* SMITH ELTON R & GOOD JERRY E			CALEDONIA		
MED O BLOOM CHIEF BRIDGET	5-02	276-2X	15250	694	
* HARTWAY KENNETH			RICHMOND		
HARTWAYS GOLDIE VIOLET	2-02	305-2X	13910	638	
HARTWAYS DEANE VERNA	2-01	305-2X	12500	560	
HARTWAYS ELNORA VELMA	2-00	305-2X	12210	598	
* SCHWASS CARL A			SCOTTVILLE		
SPRINGDALE CHALLENGE BEULAH	3-01	305-2X	14200	589	
SPRINGDALE THOR VERA	4-03	305-2X	14140	696	
* WORDELMAN NORMAN			THREE RIVERS		
BLACK CREEK FAYVORS JOSEPHINE	3-03	292-2X	14520	727	

MINNESOTA

* BARLAU GORDON H & FAMILY			NORWOOD		
EVERGREEN FARM HAPPY	2-08	305-2X	15530	655	
* MELCHERT MARTIN GILBERT			WACONIA		
DUTCH MILL FAYVORS FLAME	5-10	305-2X	17230	646	
PLEGROVSANT EVA	2-02	305-2X	13320	579	
* KIMM FRANK & FAMILY			PELICAN RAPIDS		
KIMM FARM FAYVORS RUBY	3-06	305-2X	14960	770	
* PAULSON ELVIN & SONS			HOUSTON		
DALEY CREEK P ZOE	9-07	305-2X	16020	571	
* UNIVERSITY OF MINNESOTA			GRAND RAPIDS		
U OF MINN GR C FREDA	3-04	282-2X	14580	621	
* HEITKE BARTON			MORA		
KNIFE LAKE MAVERICK FLORA	2-07	305-2X	14790	800	
KNIFE LAKE CHOICE DARLENE	4-10	305-2X	16660	909	
KNIFE LAKE MAVERICK FLORIDA	2-07	305-2X	13280	735	
KNIFE LAKE HOLLIREX CHARM	5-10	305-2X	15300	774	
KNIFE LAKE S EUNICE	3-07	305-2X	14310	722	
KNIFE LAKE C FORREST	2-07	305-2X	12550	716	
* HEINS RUSSELL & BERNICE			EYOTA		
JADE HILL VICTORIAS FRECKLES	3-03	305-2X	18220	836	
BERNELL DAN CHEER	3-01	305-2X	16230	811	
BERNELL CEC CHARM	2-02	305-2X	11920	614	
* PIERSON NELS JR			BUTTERFIELD		
PIERSONS BART POLLYS PEARL	2-02	305-2X	13460	596	
PIERSONS B TERESAS TREMENDOUS	2-03	305-2X	12620	664	
* WIRT RUSSELL J & FAMILY			LEWISTON		
MAPLE LEAF DEACON JAY	3-02	305-2X	18540	827	
MAPLE LEAF MEDALS TERRIE	4-05	305-2X	14980	805	
* LASKA BEN J & FAMILY			WINONA		
BREEZY POINT LILLIE	2-09	305-2X	13720	652	
* WACHHOLZ BROS			WINONA		
OLEN OF ADEL	2-01	305-2X	13520	580	

MISSOURI

* UNIVERSITY OF MISSOURI			COLUMBIA		
RAMSEY CREEK HPB EDITH	7-06	282-2X	14240	621	
* PURSLEY RAY W			SPRINGFIELD		
P G F HOLLIREX EDIE	7-07	304-2X	16170	734	
P G F CHOICE INDIO	5-07	305-2X	16050	752	
PGF WINSTON IONA	3-03	305-2X	13820	653	
* FRANKENBACH KEVIN ROSS & MARVIN			HANNIBAL		
GEO MARS MONA	8-04	305-2X	15120	679	
* HENDRICKSON SANDRA MESSER			CAIRO		
TIMBER RIDGE PEDRO LEEANN	3-06	305-2X	14190	621	
MS					
* MCGEE WILLIAM H			STARKVILLE		
MACTOC MAVRICK SOPHIA	5-01	305-2X	18050	765	
* MISSISSIPPI STATE UNIVERSITY			MISSISSIPPISTATE		
MAGNOLIA MAVERICK HARRIET	3-04	291-2X	16330	661	
MAGNOLIA PENDER MAYBELLINE	2-01	305-2X	14950	681	
MAGNOLIA MAVERICK MAYJOY	2-01	305-2X	12560	476	
MAGNOLIA TOP HORNET BLANCY	3-07	305-2X	14360	645	

MONTANA

* BECKER HERMAN & RUSSELL D			BALLANTINE		
BECKER FARMS CHEY LANDA	5-10	365-2X	22370	897	
BECKER FARMS CHIEFS VERA	2-09	365-2X	19560	1020	
BECKER FARMS M DARLA	2-08	305-2X	14080	726	

NORTH CAROLINA

* STOKES E S			LINWOOD		
GOLDPRINT TRAIL BLAZER MIMI	2-00	305-2X	12480	556	

NEBRASKA

* HAYS RICHARD A			ODELL		
HAYSETTS JUPITER RENEE	3-01	305-2X	13360	548	
* FAIRLEY LEA			FAIRBURY		
FAIRLEY FARM F V SHARON	4-00	305-2X	14970	624	

NEW HAMPSHIRE

* CRESCENT FARM			WALPOLE		
HOLLYS CHOICE GOLDEN LIGHT	4-00	305-2X	17320	944	
* FULLER PETER			NORTH HAMPTON		
RUNNYMEDE SHELDAS PLAYGIRL	7-02	305-2X	18140	827	
RUNNYMEDE SHELDYS PALM	4-07	305-2X	16700	678	

NEW JERSEY

* SCOTT EDWARD JR			LAFAYETTE		
E S J FLASHS HILDA	7-01	305-2X	18190	849	
E S J WINSTONS MINNIE	5-04	305-2X	15110	708	
E S J HOLLIREXS HELEN	3-00	305-2X	13810	603	
E S J FABULOUS JULIE	3-09	304-2X	13860	630	

NEW MEXICO

* HANDLEY DAVID E			VEGUITA		
VEGUITA LEADER HENRIETTA	10-00	305-2X	17590	713	
VEGUITA D E JANUS	5-02	305-2X	17690	795	
VEGUITA WIN QUEEN	3-02	305-2X	15410	730	
ARIZONA FARMS BEST BEV	4-03	302-2X	15100	696	
VEGUITA MAV PISTOL	2-11	305-2X	14370	680	
JAYBEES C MARIGOLD	6-02	305-2X	15590	724	
VEGUITA FLAME KISS	2-11	305-2X	13660	614	
VEGUITA CALL RAINTRE	4-03	305-2X	14750	617	
VEGUITA DATHAN FREEDOM	4-00	305-2X	14480	652	
VEGUITA M B JOLICE	2-00	305-2X	12300	535	
VEGUITA JUGGLER CELESTE	2-02	305-2X	12490	520	

NEW YORK

* HOLCOMB ROBERT E			GREENE		
HOLCOMBS DEACON ANN	3-07	305-2X	16560	759	
HOLCOMBS B GLORIA	9-00	305-2X	14960	707	
* RIPLEY ROLAND			CORTLAND		
STEWART FARMS MOON QUEENY	2-09	365-2X	18640	745	
RIPLEY FARMS CHOICE TINA	4-11	305-2X	15080	786	
* WHEELER TERRY W			MARIETTA		
WHEELER ACRES BINGO EMMA	9-01	305-2X	15290	533	
* HANSEN RICHARD A			CHERRY VALLEY		
HANSENAREA C LUCY	6-06	305-2X	17010	788	
* PECK WILLIAM H			SCHUYLERVILLE		
WELCOME COMMANCHE WINDY	2-02	305-2X	15590	677	
WELCOME MAXIM WATCH	5-11	305-2X	17060	830	
* WETHERWAX RONALD			WYOMING		
HILLCREST ANDRA	3-02	285-2X	13600	606	
HILLCREST CLOVER	5-02	300-2X	14390	663	

OHIO

* RICHARDSON DANA D & SONS			WAPAKONETA		
BALMORALS PEPPY RIBBON	3-06	305-2X	18330	741	
BALMORALS D E RHONDA	8-05	305-2X	15110	618	
* DEININGER VERNON L			MALVERN		
WOODED VIEW HORNET DAPPER	2-11	305-2X	15440	688	
WOODED VIEW SULTAN DEWDROP	5-03	299-2X	14980	780	
* RIEGEL PAUL F			AMANDA		
KEM MAR CLARKS ETTA	5-01	305-2X	16970	799	
PRIDE N JOY FARMS S HOPEFUL	3-03	305-2X	15270	729	
PRIDE N JOY FARMS I QUEENLY	4-07	305-2X	15720	705	
PRIDE N JOY FARMS S PIETA	3-06	305-2X	13860	694	
* OBER LLOYD E			NEWBURY		
OBERLAND T M WANDA	7-00	289-2X	14590	657	
OBERLAND D F LITA	3-07	305-2X	14240	719	
* SHERMAN KENTON D			BELLEVUE		
SHERMA TELESTAR HELEN ELLEN	2-01	305-2X	12310	577	
* ERF WILLIAM C			BELLEVUE		
CHESTNUT RIDGE DONNAS PEGGY	4-08	305-2X	15940	615	
CHESTNUT RIDGE BOOTS EVE	6-06	305-2X	15620	565	
* DILLON WILLIAM KENT			BELLEVUE		
MERIT FAYVOR MARIE	5-08	305-2X	16620	845	
* PATTON WILLIAM A			NEW LONDON		
PATTONHOLM VICTOR LARA	1-10	305-2X	12510	507	
PATTONHOLM WISTARS LOLA	3-08	296-2X	14330	742	
* YOST PETER C & FAMILY			LONDON		
YOSTS GWB JANE	1-11	305-2X	14290	633	
* FORTKAMP CARL			COLDWATER		
VALLEY SET JES MANDY	7-06	305-2X	17700	774	
* BLACK ROGER A			MANSFIELD		
RAEMELTON ACTIONS DAISY	2-05	305-2X	18660	721	
RAEMELTON ACTIONS LILLY	3-10	305-2X	18270	826	
RAEMELTON ACTIONS PRISCILLA	3-05	305-2X	17100	734	
RAEMELTON FASHIONS AMBER	2-03	305-2X	13740	611	
* SHOWALTER RICHARD E			CONVOY		
TULAND FARM CHOICES JELLYBEAN	4-03	305-2X	16460	946	
LES LEN O VIKING RONA	7-01	305-2X	15800	878	
NANS RUBY OF GAYLORD	10-04	305-2X	14710	637	

OKLAHOMA

* LORENZ VERGIL			HITCHCOCK		
RED HILL DELPHA	3-02	305-2X	19000	961	
RED HILL NICKIE	3-09	305-2X	15480	852	
RED HILL STARKISS	5-08	305-2X	15490	744	
RED HILL SWING	4-09	305-2X	15320	764	
RED HILL GINNY	2-04	291-2X	12550	570	

Page 86

A New Opportunity

Keep on top of breed progress by ordering the new 1984 Guernsey sire summaries with PD82 production information and new type data.

Complimentary first-class summaries are sent to all herds on DHIR or TPE programs.

Statistics on the breed's top active-AI sires *ONLY* will be featured semi-annually in the Guernsey Breeders' Journal.

When you make your breeding decisions in 1984, be sure to have the most complete information available on the sires you choose. Use this handy coupon to order the new 1984 Guernsey sire summaries today!

CLIP AND SEND

To the American Guernsey Cattle Club, P.O. Box 27410, Columbus, Ohio 43227. Telephone (614) 864-2409.

YES! I want to subscribe to the Guernsey Production-Type Sire Summary. Enclosed is my check for $_____

☐ *Option A.* One first-class copy of the January 1984 Guernsey sire summary. Price $10.

☐ *Option B.* A one-year, first-class subscription (two summaries) for the 1984 Guernsey sire summaries. Price $15.

Name _____

Farm Name _____

Address _____

Town _____

State _____ Zip Code _____

Please submit no later than January 30, 1984

SUNNYDELL FOUNDATION "SHOWS" STRENGTH

1983 Guernsey Premier Exhibitor Eastern States Expo

SUNNYDELL FAYVORS ELIZA (NA)
3-04 13,296M 4.2% 516F 225D RIP
Grand Champion, first three-year-old cow, 1983 MA State Junior Show; second, 1983 MA State Guernsey Show; fourth, 1983 ESE Open Show. Due in March to Big Tex. Owned by Kirsten M. Fowles.

McDONALDS DEACON BABS (EX-90)
3-04 14,046M 4.9% 693F 303D 2X
Reserve Grand Champion, first three-year-old cow, 1982 ESE Open Show. Sunnydell's base for a great foundation. Her Produce of Dam was second at the 1983 MA State Guernsey Show. Owned by Kirsten M. Fowles.

WILLOWS TELESTAR BELLE (NA)
2-07 15041M 4.5% 675F 305D ME
Reserve Grand Champion, first two-year-old cow, 1983 MA State Junior Show; third, 1983 MA State Guernsey Show. Due in June to Big Tex. First senior two-year-old-cow, 1983 ESE Open Show. Owned by Derek W. Fowles.

SUNNYDELL JUPITER BABE
Born March 10, 1982. Babs' daughter by Jupiter. First junior yearling, 1983 MA State Junior Show; third, 1983 MA State Guernsey Show; Reserve Junior Champion, first, 1983 ESE 4-H Show; first, 1983 ESE Open Show. Owned by Kirsten M. Fowles.

SUNNYDELL BIG TEX BEN
Born February 20, 1983. 7/83 PI: +882M +33F +$117; GI: +612M +21F +$78. First bull, 1983 MA State Guernsey Show. Kirsten sold Ben on October 13 at 57th Renewal Sale, in Lancaster, PA to Western Ontario Breeders, Inc.

More Show Results
Professional Showmanship and Fitting
Kirsten M. Fowles
Senior Showmanship and Fitting
2nd Derek W. Fowles
Junior Showmanship and Fitting
1st Erika Fowles;
2nd Gretchen Fowles

Other Junior Show Winners

Second jr. calf, Sunnydell Sun Dance Emily, Kirsten M. Fowles; third jr. calf, Sunnydell Deacon Dan Dazzle, Gretchen I. Fowles; third sr. calf, Sunnydell Choice Shannon, Derek W. Fowles; second jr. yrlg., Sunnydell Lurch Violet, Gretchen I. Fowles; first sr. yrlg.; Sunnydell Jupiter Kara, Derek W. Fowles; second three-year-old, Sunnydell Lurch Shasta, Derek W. Fowles, first four-year-old, Sunnydell Titan Valentine, Kristen M. Fowles; First Best Three Females, Kirsten M. Fowles; second, Derek W. Fowles.

SUNNYDELL FARM

Exit Three Mass Pike. Seven miles North on Route 10.
11 Gunn Road, Southampton, MA 01073 • (413) 527-9382
MR. AND MRS. ELWYN FOWLES • DR. AND MRS. WAYNE FOWLES
Kirsten, Derek, Erika, Gretchen; Shawn Thayer; Chris Fowles
Herdsman - William Rogers

OREGON

* STAEHELY BROS			OREGON CITY	
VALLEY VIEW JAMES FLO	5-00	305-2X	18240	929
* PAYNE JOE S			VALE	
VALE VIEW BANR PROMISE	9-05	305-2X	15380	549
VALE VIEW DAZZLIN SUGAR	6-01	305-2X	14900	562
* ORISIO RAYMOND			WOODBURN	
PLAINVIEW FARM B F MARBELLA	2-06	305-2X	14620	619
LONE PALM MAVERICK ANGEL	2-10	305-2X	12910	517
* MANN PAUL L & DELORES			SILVERTON	
ABIQUA ACRES FANCY IGGIE	2-00	305-2X	15860	805
ABIQUA ACRES SPARTONS VALLIE	4-07	305-2X	18420	759
ABIQUA ACRES PADRICS LORIE	6-05	365-2X	19880	1161
ABIQUA ACRES FANCY IOLA	5-06	305-2X	17240	874
ABIQUA ACRES M ALMIRA	3-00	305-2X	15300	737
ABIQUA ACRES D BOY ALTA	8-01	305-2X	16280	820
ABIQUA ACRES BIERYS DORENA	7-04	305-2X	16260	846
ABIQUA ACRES WINSTONS SNOOKS	4-02	305-2X	15640	723
* CRUICKSHANK DAVID D & DORIS D			DAYTON	
D C MAVERICK MARIA	2-00	305-2X	15940	705
* BOSCH CARL			TILLAMOOK	
MEREDITH OF KILCHONA	2-04	305-2X	14660	580
* JOSI ERNEST & SONS			TILLAMOOK	
WILSON VIEW BLOSSOM MAKER STAR	8-11	304-2X	19190	758
WILSONVIEW PENDERS GIGI	2-03	305-2X	13870	574
MAPLE BROOKS C B ROSE	10-07	305-2X	14540	707
WILSONVIEW DEACON PEACH	3-05	299-2X	14210	562
WILSONVIEW DITTO PET	2-02	305-2X	12660	579
WILSONVIEW MAVERICKS SARAH	2-07	305-2X	13440	598
WILSON VIEW W PATRICIAN	7-06	305-2X	14310	662
* MARSH HOMESTEAD INC			CORNELIUS	
BROWNIES FARMS BLOSSOM	7-00	305-2X	15350	531
HOMESTEAD FABIAN VALERIE	3-07	301-2X	14370	674

PENNSYLVANIA

* SNIDER BERNARD G			NEW ENTERPRISE	
CHEDCO ACTORS BABETTE	7-05	305-2X	15460	704
SNIDERS TOP JOLLYS FOXY	4-07	305-2X	14680	649
* KRIEBEL RICHARD			BENTON	
K DALE PRINCESS ALLISON	3-08	305-2X	15390	735
K DALE CHOICE LARISA	3-03	305-2X	13690	670
* STUFF RODNEY G			MERCERSBURG	
WALNUT LANE TEL KIMMY	2-10	305-2X	13920	587
* WITMER RAYMOND F & LOUISE A			WILLOW STREET	
PENN DEL ELVIS GAIL	2-04	305-2X	14460	563
PENN DEL TEXS RAVEN	3-10	305-2X	16610	784
PENN DEL FAYVORS DORA	3-04	305-2X	14420	656
PENN DEL POTENTATE SAPPHIRE	3-11	305-2X	13800	622
PENN DEL ANDREWS DORIS	11-11	305-2X	14410	686
PENN DEL ELVIS MISTY	3-00	305-2X	13550	687
* LINDE K D & ELSE			OXFORD	
LINDENHOF CHOICE XANEDU	2-02	305-2X	15450	624
LINDENHOF FLASH DIV YOKKA	4-11	305-2X	16670	805
LINDENHOF L W DEACON NEVA	4-05	305-2X	15790	814
LINDENHOF DIAMOND OLLIE	2-02	280-2X	12240	585
* FERRIS JOSEPH W			NEW WILMINGTON	
SUMMERFIELD CHOICE INGER	1-11	305-2X	12180	492
SUMMERFIELD MAY ASTER	10-02	305-2X	14300	535
* CANNON WILLIAM E			SHARON	
LERSON LAWN ROSE J JANICE	6-05	305-2X	14160	629
* MARCHEZAK JOHN			BENTLEYVILLE	
TWIN BROOK FABIAN BONNIE	3-07	303-2X	13460	739

SOUTH CAROLINA

* EDISTO FARMS			DENMARK	
EDISTO FARMS F PODIE	2-01	305-2X	12230	496
* THORNWELL ORPHANAGE			CLINTON	
LUSHACRES REMUS DUCHESS	3-10	305-2X	14470	670
* MCCASKILL A L JR			BISHOPVILLE	
LYNDALE MAVERICK BENNIE	3-02	305-2X	15770	729
LYNDALE ROYAL VIC	11-09	305-2X	14470	537
LYNDALE FAYVOR BENITA	2-03	305-2X	12900	554
* LOVELACE STEVE L			ORANGEBURG	
MYRTLEDALES D HALEY	4-03	303-3X	19110	806
* FOWLER GEORGE W			SALUDA	
BUTLER HILL M CONNIE	4-00	305-2X	15690	697
BUTLER HILL D F GENEVA	2-01	305-2X	13450	636
BUTLER HILL S CECILY	2-11	305-2X	13360	636
BUTLER HILL D F BERYL	5-04	305-2X	14240	779
* MILLS FRED T			SALUDA	
JONBON CHOICE BAMBI	4-08	281-2X	14700	632
MARFRED TN HONEY	2-02	305-2X	12400	522

SOUTH DAKOTA

* KASTEN RICHARD C			HAZEL	
CROWN HILL F DAPHNE	3-07	305-2X	17610	833
CARRYON C CANDY	4-00	305-2X	16610	833
CARRYON A RETA	2-08	305-2X	13650	662

TENNESSEE

* CALFEE VIRGIL			CLEVELAND	
PINEY KNOB HOLLIREX WELCOME	6-04	305-2X	17370	829
* WHITE ANTHONY E			COLLEGE GROVE	
OVERLAND HILL SAMS ANGIE	9-02	301-2X	14650	746

TEXAS

* LAVON FARMS			PLANO	
LAVON FARMS K BOUDENE	3-11	305-2X	14640	692

VIRGINIA

* ANDERSON EDWARD C			RICHMOND	
BUSHY PARK W BLINKY	4-08	305-2X	16040	844

VERMONT

* DARLING RAYMOND & MARY ANN			BARTON	
VALLEY FARMS MARTHAS MARSHA	4-08	305-2X	14580	770
* BIGELOW DONALD A			BETHEL	
ROYAL TERRACE CHOICE WIN	2-04	305-2X	13680	652

WASHINGTON

* BENNETT BROS			BRUSH PRAIRIE	
BENNETTS VALLEY DAWNITA	5-06	305-2X	19060	925
SILVER STAR P N LIZ	7-02	305-2X	15930	681
SILVER STAR BARTS DANDY	2-00	305-2X	12030	537
* HARVEY MICHAEL C			VANCOUVER	
MEADOWCHARM BIERY DAHL	5-02	294-2X	21650	1024
MEADOWCHARM DEACON DAWN	2-03	305-2X	12950	633
* EDWARDS DAVID D & GLORIA E			OAKVILLE	
DEL EDEN QUANTITY QUEST	3-11	305-2X	18260	734
GOLDEN SEASONS ADM LUCKY	4-01	305-2X	17520	722
MT VIEW MEADOWS M PERSIMMON	3-08	305-2X	14830	772
MT VIEW MEADOWS M DANDY	3-06	305-2X	13590	581
* FAR WEST FARMS INC			BOW	
FAR WEST FAYVORS VELVET	4-03	305-2X	17390	953
FAR WEST PRINCE LORELL	6-02	305-2X	14950	738
* EKSTRAN N GARNER			BOW	
BROCKWELL MC MARYDEL	2-01	290-2X	15040	675
KENOWAY ATLANTIC BERYL BLUE	3-00	305-2X	13590	602
* GIBSON PAUL			DEER PARK	
LONGMEDO CASEY BLISS	1-11	267-2X	13120	688
LONGMEDO SLEUTH SUPREME	2-04	305-2X	12880	631
* MCMONIGLE ALBERT H & JOHN P			YELM	
M C LAUREN	4-09	305-2X	14560	619
* VAN MERSBERGEN LEWIS			LYNDEN	
WILL O WEST ALSTAR DESIRE	4-04	305-2X	15610	728
WILL O WEST BLAZER LYNDI	2-01	305-2X	13530	601
WILL O WEST ALSTAR GAYLENE	4-03	305-2X	14900	803
MELLOW MEADOWS BAMBI	4-09	305-2X	14740	667
MELLOW MEADOWS MITSY	5-05	305-2X	14800	738
* VAN MERSBERGEN MARVIN			LYNDEN	
MARKWELL PREMIER CHERYL	3-02	305-2X	19850	1033
MARKWELL CORPORALS NANCY	2-03	305-2X	17970	834
MARKWELL LEADER ROSALIE	2-04	305-2X	16330	796
MARKWELL DIVIDENDS DORIS	3-04	305-2X	16770	802
MARKWELL LORENS DOREEN	6-06	305-2X	14580	770
* ROZELYN FARM			LYNDEN	
ROZELYN LMK KARY	6-11	305-3X	23020	968
ROZELYN T H JAYNE	7-07	365-3X	22990	880
ROZELYN BUDS JAMIE	6-07	305-3X	18860	912
* OLYMPIC VIEW FARM			LYNDEN	
ROBINDELL BOND JOYCE	5-01	305-2X	17960	842
LONGMEDO CHEER PILAR	4-01	305-2X	17730	827
OLYMPIC VIEW D MELBETTE	9-02	305-2X	17320	949
ROBINDELL TOP DELIGHT	3-07	305-2X	16380	791
OLYMPIC VIEW T H TULIP	4-03	305-2X	15900	720
OLYMPIC VIEW P CLEO	3-05	305-2X	14560	827
OLYMPIC VIEW L CINDRELLA	4-03	305-2X	15440	835
FAR WEST M MACEY	4-11	305-2X	15270	754
OLYMPIC VIEW TIT SALLY	2-03	305-2X	12870	568
LONGMEDO PIXIE BOOTS	4-06	287-2X	14550	697
* WINTERS KENNETH J			MABTON	
WIN CREST O GRACIE	4-02	305-2X	19250	907
WIN CREST TH VELMA	2-02	305-2X	15270	668
WIN CREST STINGER VILLIE	4-05	305-2X	15130	540

WISCONSIN

* HOFF GEORGE C			BARRON	
BREEZEE ACRES TILLIE	3-11	305-2X	18230	812
* LAESCH PHIL			CURTISS	
FAUVER HILL LANCE DARLANA	9-07	305-2X	18570	838
LAESCHLAND CHOICE SABRINA	2-05	305-2X	16650	782
LAESCHLAND D BECKY	2-08	305-2X	13040	663
* GEORGESON DENTON & SONS			MADISON	
B OAKRIDGE T D AMELIA	5-04	305-2X	18430	798
LARKSDALE DUKE ROSEMARIE	8-00	305-2X	17530	709
* SMITH WARREN A			WATERTOWN	
CITY VIEWS HOLLIREX LARK	7-02	305-2X	18680	832
CITY VIEWS T D MIN	5-09	305-2X	13700	601
CITY VIEWS MAY CISCO	2-04	302-2X	12520	551
* GOTLIBSON GORDON & HELEN			ELK MOUND	
NORTH SIDE TERESAS TAMMI	8-08	305-2X	14610	764
* COSTELLO JAMES D			MALONE	
JIMCO PREMIERS PATTY	2-03	305-2X	13410	631
* HOARD W D & SONS CO			FORT ATKINSON	
DAIRYMAN TELESTAR FLORA	2-03	305-2X	13670	741
* SCHWEMMER GLEN			FORT ATKINSON	
FAUNROWS FROSTING	6-08	305-2X	17490	749
* GRISWOLD THOMAS A SR			IXONIA	
IDLE WEER R H SATIN	4-08	365-2X	28530	1253
LIN ROSE T D PET	4-08	305-2X	18640	941
TAG LANE M LORENE	3-04	305-2X	16990	893
LIN ROSE T T STAR LIGHT	5-01	305-2X	16650	809
TAG LANE T H BONDA	2-01	305-2X	13740	587
KENMON KANDIS KATE	4-05	305-2X	14710	576
* PRALLE BERNARD			ONALASKA	
FAUVER HILL T MARNELLE	5-08	305-2X	21980	952
HAPPY HILL FLASH ELLIE	6-05	305-2X	18670	951
FAUVER HILL SS MACEY	7-09	305-2X	17790	805
FAUVER HILL R F BABY	11-04	305-2X	16940	802
FAUVER HILL MIDAS SYLVIA	4-08	305-2X	16600	719
FAUVER HILL MAVERICK PRIZE	2-04	305-2X	14680	727
FAUVER HILL TH BINGA	2-08	305-2X	13850	665
FAUVER HILL DE LOCKET	2-08	305-2X	13850	681
FAUVER HILL DE LUCINDA	2-07	305-2X	13730	668
FAUVER HILL SH FORTUNE	5-08	305-2X	15170	802
* BORGWARDT GERALD W			MANITOWOC	
FAIRVIEW TELESTARS PAT	2-10	305-2X	15680	686
FAIRVIEW FAYVORS DAPPER	5-00	305-2X	16040	759
FAIRVIEW ALMIGHTYS ANDREA	2-00	305-2X	13120	649
* JENSEN DALE A			AMERY	
JENSGOLDEN KACEY TRUCE	6-03	305-2X	14130	638
* JASURDA FRANK			PHILLIPS	
ROYAL ACRES FAYETTE SHELLY	2-01	305-2X	14410	623

Page 92

Best Bred And Owned By Exhibitor
At All Three National Shows!
Photo by Craig Johnson
BRANSTETTERS DEACON CLARA (92)
NGS Louisville-Grand Champion, Best Bred and Owned by Exhibitor, 1st, Best Udder.
NGS-Madison-Reserve Grand Champion, Best Bred and Owned by Exhibitor, 2nd, 2nd Best Udder.
NGS-Harrisburg-Reserve Grand Champion, Best Bred and Owned by Exhibitor, 2nd, 1st Best Udder.
KY State Fair, TN State Fair-Grand Champion, 1st, 1st Best Udder.
BRANSTETTERS DAIRY
FOWLER BRANSTETTER FAMILY
P.O. Box 221, Edmonton, KY 42129
Phone (502) 432-5184

AMBER

Genetic **Venture**

Manager, Dan W. Brubaker, Shenmont Farms, 150 West Mosby Road, Harrisonburg, VA 22801 • (703) 434-4384

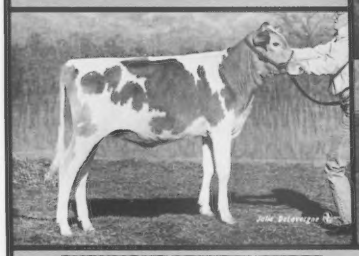

SHENMONT ADMIRAL AMBER
7/83 PI: +1,278M +56F +$182, GI: +1,479M +60F +$204. Sired by Welcome Choice Admiral (PTI +397).

SUNNYSIDE TELESTAR AMBER (85) GSD
7/83 CI: +1,168M +42F +$151, CIT +2.2, CPI +279
Number 209 in the breed for CPI
Sired by Maurana Wis Telestar

We Believe . . .

- In modern genetics
- In pedigree evaluation
- In the breed organization
- In unity within the Guernsey fraternity
- In setting goals, working hard, planning well and results in achievement
- That Guernseys are on the move
- That Guernseys can compete with any breed
- That for any problem there is always a solution
- That good people and good cattle make a good team
- That high-quality milk is worth more
- That Guernseys are good investments

AMBER GENETIC VENTURE

Retained Half Interest
SHENMONT FARMS
Lisa Brubaker
Dayton, Virginia

SANDE HILL FARM
Leroy & Nita Lindley
Hamilton, Ohio

TRIPLE T FARMS
Joseph & Neil Terrano
Port Republic, Virginia

NESLEKCIM FARMS
Max Mickelsen
Petaluma, California

FOREST LAKE FARM
Jack H. Newbill & Family
Wirtz, Virginia

ROLLING LEA FARMS
Dave & Robin Haag
Thorntown, Indiana

HAM FARM ASSOCIATES
John Crowgey, Jr., John Crowgey, III
Wytheville, Virginia

Shady View Show Stoppers

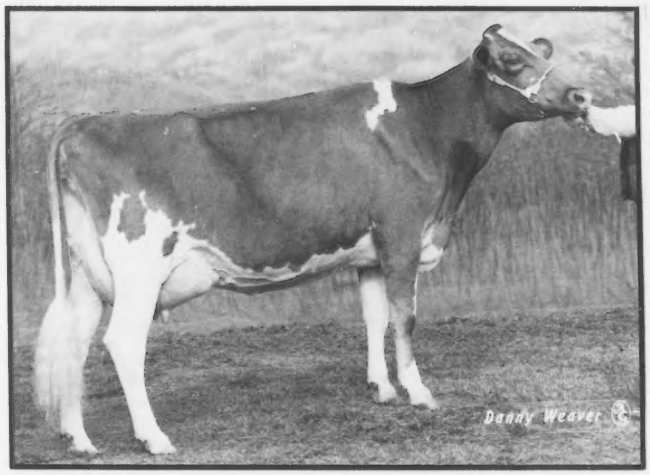

MYOWN LORENS P JEWEL
Fresh October 18, 1983
1st, best-uddered senior two-year-old cow, NGS-Louisville; 1st, NJS-Louisville; 1982 Jr. All-American, Res. All-American Senior Yearling; 1981 Res. All-American Junior Calf.

High-selling cow of the 1983 Kentucky Fall Sale, consigned by Russell Shane Estes and purchased by the Vilter family of Hartland, WI. We appreciate Myron Erdman of Chenoa, IL making Jewel available to us.

Jewel is backed by two generations of VG dams, each with over 17,000M in 305 days.

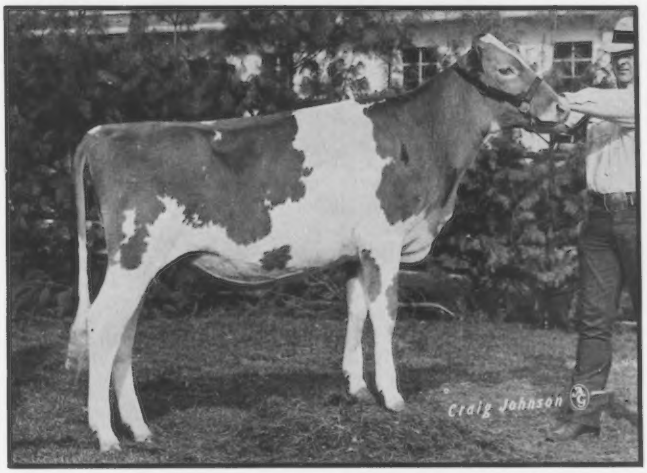

BEOUF VALLEY MAX MARVIS
Born December 11, 1982
2nd junior heifer calf, NJS-Louisville; 3rd, NGS-Louisville; Junior Champion, MO State Fair Junior Show; 1st, MO State Fair; Junior Champion, Arkansas-Oklahoma Show. Owned by Rusty Estes.

We extend thanks to Richard Raff of Gerald, MO for making Marvis available to us.

We Thank These 1983 Buyers For Their Confidence In Shady View Cattle

Aquilla Creek Farm, Whitney, TX
Delmar Fodness, Spirit Lake, IA
James Kennemer, Springfield, MO
Leroy Lindley, Hamilton, OH
William Vilter, Hartland, WI
Audrey Wagner, Marissa, IL
Dwayne Webb, Westville, OK

Seasons Greetings From

SHADY VIEW FARM

GARY, RUSTY, RYAN AND JERRY SCOTT ESTES
Route 5, Box 160, Ozark, Missouri 65721 • Telephone (417) 485-2524
Gary Estes - Auctioneer

From The 1983 National Guernsey Queen

Dear Guernsey Friends:

Christmas? Already? The pretty lights are up, the trees are decorated, Santas are waving from street corners, nativity scenes are everywhere, cards are piling into mailboxes and a yummy aroma is drifting from the kitchen. We experience that "tingly feeling" when hearing people sing *The First Noel* and watching a child's eyes glisten as he recites his wish list to the department-store Santa. Although we associate Christmas with school vacations and shopping, we still are well-aware of this holiday's true meaning and past traditions . . . the spirit of Christmas still flourishes in today's youth. We enjoy developing tomorrow's traditions to stand beside those of today and yesterday.

It seems as though Christmas takes forever to arrive and then, before you know it, you are wondering where it went! The fairs are like that, as well. It is hard to believe that the national Guernsey shows at Harrisburg, Madison and Louisville this year are already history. These shows were very special because of YOU. Your competitive spirit and display of fantastic cattle made these 1983 exhibitions unforgettable. As with Christmas, it is not the "getting ready" that makes the show. It is the planning and anticipation of getting together with family and friends that ties everything together and generates the excitement in the end.

The year 1983 will soon be over. We cannot get ahead by looking back, so we should anticipate a fabulous NEW year. My ears are still ringing with the words, "Kentucky has more in '84!" AGCC Convention plans for March 23-26 are in full swing, and Guernsey youth will be included. If you have never attended a national convention, then here is your chance. Grab your state fair buddies and head for Louisville. And this invitation does not include just youth . . . lots and lots of activity has been planned for the adults, too!

May everyone's dreams come true this holiday season. Merry Christmas, my Guernsey family, and a happy new year.

God Bless Each of You,

Angee Mohr

Angee Mohr
National Guernsey Queen

W. Lee Moore, owner of Lavon Farm, presents a registered Guernsey calf to Kent Norwood, winner of the 1983 Lavon Farm Guernsey Award.

Texas Youth Wins Guernsey Calf

A special highlight of the State Fair of Texas each year is the presentation of a registered Guernsey calf to a lucky youngster. The winner is selected on the basis of an essay which he writes, and gets to take home a good-pedigreed calf annually donated by Lavon Farm of Plano, Texas. The 1983 Lavon Farm Guernsey Award recipient was Kent Norwood, the son of Dr. and Mrs. James Norwood of Commerce, Texas. Norwood is a six-year 4-H club member, with dairy as his main project. This year's competition featured 16 essays.

Youth Is A High Priority In Oklahoma

Although not a state with one of the largest Guernsey populations, Oklahoma does sponsor a Guernsey youth program that is second to none. Each December at its annual meeting the Oklahoma GBA recognizes outstanding junior members, with eligibility limited to juniors having a Guernsey dairy project.

At the Tulsa State Fair, an AGCC-approved show, the GBA sponsors a plaque to the first-place winner in each class. Each junior member exhibiting a Guernsey at the Sooner State Show and the State Fair of Oklahoma receives a Guernsey cap and T-shirt. During the State Fair of Oklahoma all junior Guernsey exhibitors enjoy a "pizza feast," courtesy of the state association.

Another special program is an annual essay contest in which three winners are awarded registered Guernsey calves. Since the start of this program three years ago, eight heifers have been given to young Guernsey enthusiasts. The 24 contestants in this year's competition wrote essays entitled, "Why I would like to own a registered Guernsey heifer."

For more details on these youth activities, contact Oklahoma GBA President Ernest Berousek, P. O. Box 340, Yukon, OK 73099.

What's New With Minnesota Juniors

The Minnesota Junior Guernsey Breeders' Association members have had a busy year, participating in and sponsoring a variety of events.

The annual meeting was held in March in conjunction with the Minnesota GBA meeting. Officer election results were as follows: president-Ron Heins of Eyota, vice president-Brian Kimm of Pelican Rapids, secretary-Judy Heins of Eyota and treasurer-Christina Pierson of Butterfield. Brian Kimm was named Minnesota's Outstanding Guernsey Youth, while Ann Kimm was selected the new Minnesota Guernsey Princess.

Eleven youths attended the Tri-State Encampment held in Iowa last June. Later that month juniors sponsored a "Country Store" at the state picnic.

Junior members were also responsible for decorations at the Minnesota State Sale and sponsored a booth at the state fair. Later in the show season a delegation of youth joined the adults from Minnesota as they exhibited their top Guernseys together at the national Guernsey show at the World Dairy Expo in Madison, Wisconsin.

Judy Heins, Secretary
Minnesota Junior GBA

An Active Summer For Ohio Juniors

The Ohio Junior Guernsey Breeders' Association started its summer activities with a fun-filled day at the Cedar Point Amusement Park in northern Ohio. The youths involved stayed at the home of Jeff Ziegler in Bellevue, and then enjoyed a picnic with the Ohio Guernsey Breeders' Association the following day.

The next major event took place at the Ohio State Fair in mid-August. The juniors built a booth display from which they distributed free samples of cheese and promoted the Real Seal. The annual pizza party happened after the state fair junior show, with about 30 members present. To end the week at the fair, a square dance was planned in conjunction with the Ohio Junior Jersey Breeders' Association.

The primary project on which our Junior GBA is now working is the donation of a true-type Guernsey cow portrait to Ohio State University for display in the arena of the dairy science building.

Amy Sherman

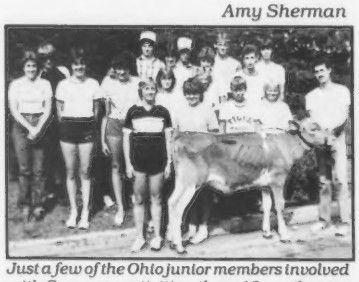

Just a few of the Ohio junior members involved with Guernsey activities, these 19 youths stop for a moment during the Ohio State Fair to pose for the photographer.

Mid-South Fair

Exhibitors from five states showed 47 Guernsey females under the watchful eye of James Lewis of Orient, Ohio at the Mid-

South Fair Junior Show. Judge Lewis found his grand champion female in the winning three-year-old cow, GF Futures Jeannie, exhibited by Glen T. Smith of Nicholasville, Kentucky. She was also named the Best Cow Bred by Exhibitor and received the Harry E. Strong Award with a check for $150.

Reserve Grand Champion Female honors went to the first-place junior two-year-old cow, Denrie Hornets Rhoda shown by Karla Halbert of Greenfield, Indiana.

When the winners of the heifer classes paraded for the junior championship, Lewis selected the top senior heifer calf, Long Farms JH Nancy exhibited by Brent Long of Lawrenceburg, Tennessee. She was also named the show's best heifer bred by its exhibitor. Reserve Junior Champion honors were received by the first-place intermediate heifer calf, Sickels Dairy Synbad Charmin owned by Teresa Sickels of Winchester, Indiana.

A summary of the first three animals in each class of this show follows.

Junior Heifer Calf (6)

1. RRS Boy Snoopy, Robin Smith, Garland, TX; 2. Pendletons Satins Rosie, Dona Madison, Scottsville, KY; 3. Berryman Farm KH Millie, James Berryman, Nicholasville, KY.

Intermediate Heifer Calf (7)

1. Sickels Dairy Synbad Charmin, Teresa Sickels, Winchester, IN; 2. Burrow Farm Ivan Kay, Jennifer Burrow, S. Fulton, TN; 3. Fisher Farms Pearl, Daniel Fisher, Scottsville, KY.

Senior Heifer Calf (7)

1. Longs Farm JH Nancy, Brent Long, Lawrenceburg, TN; 2. Sickels Dairy Synbad Marmet, Tina Paris, Franklin, IN; 3. RRS Boy Duchess Dilly, Randy Smith, Garland, TX.

Junior Yearling Heifer (8)

1. For Lou Farms Fayvors Meta, Jeff Kessler, Greenfield, IN; 2. Longs Farm Jenny DJ, Brent Long, Lawrenceburg, TN; 3. Berryman Farm Telestar Tiffany, John Berryman, Nicholasville, KY.

Senior Yearling Heifer (6)

1. Sickels Dairy Synbad Aada, Teresa Sickels, Winchester, IN; 2. Isenberg Deacon Anise, Steve Smith, Nicholasville, KY; 3. HJ Farms Riceland Kaydee, John E. Hains, II, Crowley, LA.

Junior Two-Year-Old Cow (2)

1. Denrie Hornets Rhoda, Karla Halbert, Greenfield, IN; 2. Primrose Lanes Bugs Adella, John Berryman, Nicholasville, KY.

Senior Two-Year-Old Cow (2)

1. Dewberry Farms Fayvor Angie, Karla Halbert, Greenfield, IN; 2. Holly Fayvor Diane, Michael Wilson, Collierville, TN.

Three-Year-Old Cow (2)

1. GF Futures Jeannie, Glen T Smith, Nicholasville, KY; 2. Burrow Farms Fayvor Kay, Jennifer Burrow, S. Fulton, TN.

Four-Year-Old Cow (4)

1. Mungles Ben Hur April, Karla Halbert, Greenfield, IN; 2. Berryman Farm Fayvors Marion, John Berryman, Nicholasville, KY; 3. Berryman Farm M Marion, John Berryman, Nicholasville, KY.

Aged Cow (3)

1. Oakridge Prince Ila, James Berryman, Nicholasville, KY; 2. RRS Fayvor B King Lucy, Robin Smith, Garland, TX; 3. Edisto Farms Z Tyro, Alan Wilson, Collierville, TN.

State Herd

1. Kentucky; 2. Indiana; 3. Tennessee.

Massachusetts Guernsey Show

Kirsten Fowles of Montgomery, Massachusetts showed her three-year-old cow as the Grand Champion Female during the Massachusetts Junior Guernsey Show on August 3 in Spencer. The Reserve Grand Champion Female rosette went to the first-place two-year-old cow exhibited by Derek Fowles of Montgomery.

Judge Roland Ripley of Cortland, New York found his Junior Champion Female in the top junior heifer calf, Merit Tex Joy, which was exhibited by William Goodfield of Hardwick.

Four fitting and showmanship competitions took place in conjunction with this show. The winners included: Kirsten Fowles of Montgomery, professional division; Gary Como of Hubbardston, senior division; Erika Fowles of Montgomery, junior division and Jessica Goodfield of Hardwick, novice division.

A summary of the top three individuals of each class follows.

Junior Heifer Calf

1. Merit Tex Joy, William Goodfield, Hardwick; 2. Sunnydell Sun Dance Emily, Kirsten Fowles, Montgomery; 3. Sunnydell Deacon Dan Dazzle, Gretchen Fowles, Montgomery.

Senior Heifer Calf

1. Jupiters Starlit of Hardwick, Jonathan Goodfield, Hardwick; 2. Premier D Daisy of Hardwick, Lorelei Goodfield, Hardwick; 3. Sunnydell Choice Shannon, Derek Fowles, Montgomery.

Junior Yearling Heifer

1. Sunnydell Jupiter Babe, Kirsten Fowles, Montgomery; 2. Sunnydell Lurch Violet, Gretchen Fowles, Montgomery; 3. West Malta B T Molly, Ericka, Montgomery.

Senior Yearling Heifer

1. Sunnydell Jupiter Kara, Derek Fowles, Montgomery; 2. Jupiter D Ladina of Hardwick, William Goodfield, Hardwick; 3. Patricians Supreme of Hardwick, William Goodfield, Hardwick.

Two-Year-Old-Cow

1. Willows Telestar Belle, Derek Fowles, Montgomery; 2. M C D E Wanda of Hardwick, Mary Como, Hubbardston.

Three-Year-Old Cow

1. Sunnydell Fayvors Eliza, Kirsten Fowles, Montgomery; 2. Sunnydell Lurch Shasta, Derek Fowles, Montgomery; 3. Deacons D Dusty of Hardwick, Lorelei Goodfield, Hardwick.

Aged Cow

1. Sunnydell Titan Valentine, Kirsten Fowles, Montgomery; 2. Deacons Lassie of Hardwick, Lorelei Goodfield, Hardwick; 3. Cyc Azalea of Hardwick, William Goodfield, Hardwick.

Best Three Females

1. Kirsten Fowles, Montgomery; 2. Derek Fowles, Montgomery; 3. Lorelei Goodfield, Hardwick.

Iowa State Fair

West Fork Julie, the first-prize cow in the three- and four-year-old class exhibited by Micki Bingham of Plainfield, Iowa, was named as the Grand Champion Female of the Iowa State Fair Junior Show on August 11 in Des Moines. Tom Aitchison of Ames, Iowa officiated over the 30 entries.

Receiving reserve champion honors was the first-place two-year-old cow, Willow Circle Kaniah, shown by Kevin Moeckly of Plainfield, Iowa.

Steve Sywassink of Letts, Iowa topped the junior championship class with his senior heifer calf, Idle Neer Big Tex Sassy. Idle Neer Fayvor Sarah, the winning senior yearling heifer, was named the Reserve Junior Champion Female for Sywassink as well.

Following is a list of the first three animals in each class.

Junior Heifer Calf (1)

1. Willow Circle Helena, Natalie Moeckly, Polk City, IA.

Senior Heifer Calf (7)

1. Idle Neer Big Tex Sassy, Steve Sywassink, Letts, IA; 2. Sandy Hill Diane, Stacy Eilers, Scotch Grove, IA; 3. Cedar Way Telestar Margee, Micki Bingham, Plainfield, IA.

Junior Yearling Heifer (2)

1. Wing Acres Extra Tinsel, Kendra Maher, Colfax, IA; 2. Cedar Lanes Rufus Emma, Paul Klemme, State Center, IA.

Senior Yearling Heifer (9)

1. Idle Neer Fayvor Sarah, Steve Sywassink, Letts, IA; 2. Willow Circle Kate, Kevin Moeckly, Polk City, IA; 3. Wing Acres Fayvor Jena, Kurt Maher, Colfax, IA.

Two-Year-Old Cow (3)

1. Willow Circle Kaniah, Kevin Moeckly, Polk City, IA; 2. West Fork Ridge Janice, Micki Bingham, Plainfield, IA; 3. Sunny Valley Hi Low, Tim Teel, Woodburn, IA.

Three and Four-Year-Old Cow (6)

1. West Fork Ridge Julie, Micki Bingham, Plainfield, IA; 2. Sandy Hill Gwens Gayze Joe, Stacy Eilers, Plainfield, IA; 3. Idle Neer Deacon Silver, Steve Sywassink, Letts, IA.

Aged Cow (2)

1. Woodruff H Polly, Natalie Moeckly, Polk City, IA; 2. Wing Acres Quantity Speck, Kendra Maher, Colfax, IA.

Tennessee State Fair

Judge Lee Majeskie of Beltsville, Maryland found his Grand Champion Female in the first-place aged cow after evaluating 56 entries in the Tennessee State Fair Junior Show on September 17 in Nashville. The champion, Piney Knob Billie Sue, was shown by Glenn Calfee of Cleveland, Tennessee. The Reserve Grand Champion Female award went to Housleys R Abbie, the first-prize senior two-year-old cow exhibited by Nan Riley of Riceville, Tennessee.

Junior Champion Female honors went to the winning junior yearling heifer, Fayvors Dairy Glow, shown by James W. Bond, IV of Morristown, Tennessee. The Reserve Junior Champion Female was the intermediate heifer calf, Housleys T Libby, exhibited by Nan Riley.

Following is a list of the top three individuals in each class.

Junior Heifer Calf (6)

1. C A Roman TO Clementine, Chuck Hawkins, Wartrace, TN; 2. Housleys Jet Electra, Holly Housley, Riceville, TN; 3. Longs Lucky, Steven Long, Lawrenceburg, TN.

Intermediate Heifer Calf (6)

1. Housleys T Libby, Nan Riley, Riceville,

Page 94

Behind the Barn

Stacy Eilers, the daughter of Don and Glenda Eilers of Sandy Hill Guernsey Farm in Scotch Grove, Iowa, received first place honors in the 1983 4-H Guernsey dairy production contest.

The parents of four boys, Mr. and Mrs. David King of Crestline Guernsey Farm in Luck, Wisconsin received their first daughter, Elizabeth Ann, born on September 1.

A certificate of appreciation from the Erie County Agricultural Society was presented to Charles and Nellie Rodgers of Randolph, New York at the Erie County Fair, publicized as "the largest county fair in the country." They have helped build this fair and participated in the dairy shows for the past 50 years.

Recently appointed as the marketing assistant for Sire Power, Inc. of Tunkhannock, Pennsylvania is Roberta Bronson of Bloomsburg, Pennsylvania.

Dale and Becky Voelz of Tilleda, Wisconsin became parents of their first child, Maureen, on August 15. Her paternal grandfather is Eugene Voelz.

David Smith and Sharon Bettart of Annville, Pennsylvania were married on October 22. David will continue farming at Lebanon Valley Farms with his family.

Dr. Douglas Kenealy of Iowa State University presented the 1983-1984 Leslie Peckham Scholarship to Scott Bently of Ames, Iowa and Leslie Stuff of Dixon, Illinois as AGCC Fieldman Leslie Peckham looks on.

An article in the November issue of *Power Choring* featured Mel and Charline Offenheiser of Elizabeth, Illinois and some changes made at Derinda Guernsey Farm, including a new 106-stall, free-stall barn, a double-eight parlor and equipment to feed a total mixed ration. Their current RHA on 132 cows is 11,473M 4.9% 550F.

Richard W. Benda of Iowa has been appointed manager of advertising and sales promotion for American Breeders' Service of DeForest, Wisconsin.

The 1983-1984 Richard Price Scholarship Award winner is Susan I. Herlands, a junior in Communication Arts at Cornell University. Price is a former *Guernsey Breeders' Journal* managing editor.

Janet Knight and John Peters tied the knot on September 10 and are now residing in Princeton, Wisconsin. Janet is the daughter of Wisconsin GBA Secretary Mr. and Mrs. Arnold Knight of Markesan, Wisconsin.

Vernon and Janet Greenbacker Cleaves (right), representing Charles Greenbacker and Sons Dairy of Meriden, Connecticut, accepted the Eastern AI Cooperative Guernsey Breed Production Award from Elmer Clapp, director of special sire programs. Their 39 Guernseys had the highest rolling herd average in the Northeast with 13,771M 4.5% 614F. Runner-up for this award was Richard Hansen of Cherry Valley, New York.

The *Roanoke Times & World News*, Western Virginia/State section featured Cline Brubaker of Blackwater Valley Farm in Rocky Mount, Virginia in its November 4 issue. The article captured his "sunny outlook" despite current hard times of drought, milk assessment and high prices.

Seth Thomas is a new family addition for Mr. and Mrs. Gary Eiserman of Eisles Guernseys in Chatfield, Minnesota. He was born on July 22.

Congratulations to Gary Lee Asche and Kimberly Kay Wirt who were married on August 20 in Winona, Minnesota. Kimberly is the daughter of AGCC President Russell and Donna Wirt of Lewiston, Minnesota.

NEXT ISSUE . . .

- All-American and Junior All-American Nominees
- New Gold Star Dams
- AGCC Convention Pre-Registration information
- Membership Directory for IL, IN, KY, TN
- Ads For Convention Sales

DHIR PRODUCTION CREDITS from page 86

* DOSCH URIEL & SONS			RICHLAND CENTER	
BETTSWARDS HORNET BAY BERRY	2-03	305-2X	13910	598
BETTSWARDS BILLY VERNA	7-09	305-2X	15040	774
* LURVEY LESTER & SONS			BARABOO	
BOULDER VIEW VALIANT FAIRY	3-05	305-2X	13660	676
* SMITH RODERICK J			GALESVILLE	
RAPSCALLIONS KINKEY	7-09	305-2X	16150	806
* KIPP FREDERICK F			NORTH PRAIRIE	
LONE ACRES HOLLI VIVID	2-00	305-2X	13800	624
* KNIGGE CHARLES			OMRO	
WISPRIDE HORNETS TOPPY	2-11	277-2X	12390	612
Wyoming				
* HOOPES LLOYD V			AFTON	
TRIPPLE T KELLI B OSA	1-11	305-2X	13460	603

AGCC Appraisal Results

October 1983	90s	80s	70s	60s	50s	Total
Texas						
Hornback, Ronald, Decatur	1	17	38	15	1	72
Lavon Farms, Plano		51	33	4		88
Washington						
Knight, Keith, Prosser	1	29	21	4		55
Louisiana						
Louisiana State University, Baton Rouge		8	17	6		31
Mississippi						
McGee, William, Starkville	1	4	3			8
Mississippi State University, Mississippi State	1	10	14			25
Yoder, Henry, Macon		5	16	1		22

Our NGS-Louisville Winner . . .
Her Maverick Daughter Will Sell

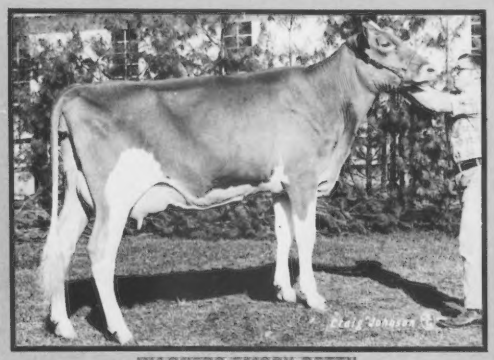

WAGNERS EMORY BETTY
2-01 4,284M 152F 137P 103D 2X RIP
Proj. 14,933M 624F 476P 305D 2X ME
1st Jr. Two-Year-Old, 1983 NGS-Louisville. Sired by Wagners T H Emory and from 2 generations of VG dams. Dam's maternal sister by Emory sold for $4,700 in 1983 National Heifer Sale. Betty's July Maverick daughter will sell in the 1984 National Heifer Sale.

Thank you to Dave and Linda Cochard of Greenfield, IN for their interest in Rolling Lea's KY Fall Sale Consignment.

MID-ACRES FARM
DAVID PARIS & FAMILY
RR 1, Box 131
Franklin, IN 46131
Telephone (317) 738-2294

ROLLING LEA FARMS, INC.
DAVE & ROBIN HAAG
RR 1, Box 12
Thorntown, IN 46071
Telephone (317) 436-7057

PREMIER BREEDER AND EXHIBITOR

1983 NGS-Madison
1983 Indiana State Fair

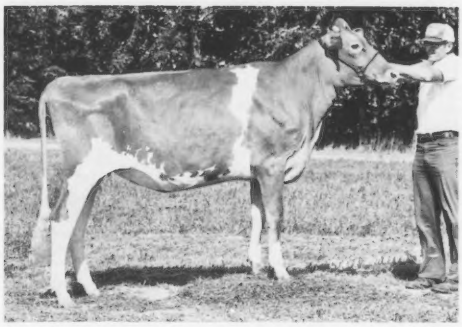

Junior Champion Female, NGS-Madison
VALLEY SET FAYVOR ANDREA
Undefeated in 1983 and stands 59 inches tall. First senior yearling, NGS-Madison, IN State Fair 4-H Show; Junior Champion, Mid West Classic 4-H Show; 1st, Reserve Jr. Champion, IN State Fair, Mid West Classic. By Dari Fayvor and from two generations of VG dams. Her maternal grandam, Valley Set Champ Angela, was Reserve All-American in 1971 and 1973; 1st junior yearling, 1971 NGS; 1st, BU, three-year-old, 1973 NGS. Members of the "A" Family have helped us win NGS Premier Breeder banners nine times.

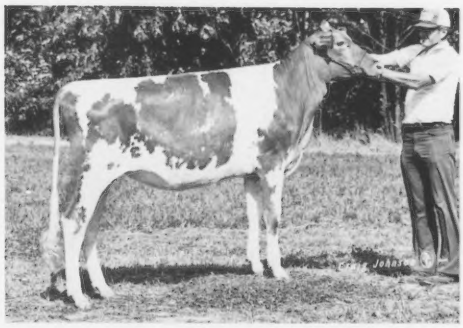

Junior Champion Female NJS-Madison
VALLEY SET C HEIDI
First junior yearling, NJS-Madison; 1st, Reserve Junior Champion, NGS-Madison; Junior Champion, IN State Fair Junior Show; 1st, IN State Fair. Sired by Brooknook Cyclone.

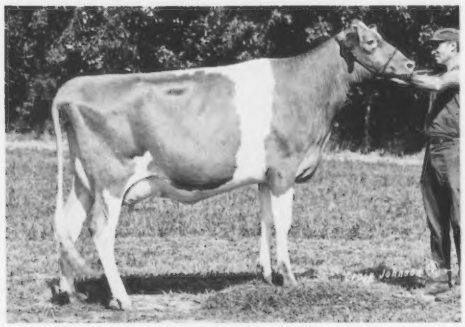

Grand Champion Female, Mid West Classic
VALLEY SET ABE DANDY
First junior two-year-old, NGS-Madison, NJS-Madison, IN State Fair, Mid West Classic. Undefeated in junior competition during 1983. Her maternal grandam, Valley Set Prince Dixie (82), had 7-7 16,487M 4.5% 737F 305D 2X. The next two dams were both VG.

These three winners were part of our first-place exhibitor's herds at the Mid West Classic, Indiana State Fair and NGS-Madison.

Season's Greetings

VALLEY SET FARM
REGISTERED GUERNSEYS

Ronald Wenger and Family
25386 CR 32
Goshen, Indiana 46526
Phone (219) 875-7366

HOOSIER GUERNSEYS

INDIANA

Indiana GBA Secretary—Loretta Mithoefer
P.O. Box 94, Claypool, Indiana 46510
Telephone (219) 352-2639

TN STATE FAIR JR. SHOW from page 91

TN; 2. Housleys BT Cleavy, Riceville, TN; 3. Housleys D Princess, Holly Housley, Riceville, TN.

Senior Heifer Calf (6)

1. Longs Farm JH Nancy, Brent Long, Lawrenceburg, TN; 2. Housleys Jup Bertie, Holly Housley, Riceville, TN; 3. Lances Atlantic Freda, Ricky Burnett, Sweetwater, TN.

Junior Yearling Heifer (6)

1. Fayvors Dairy Glow, James W. Bond, IV, Morristown, TN; 2. Longs Farm Jenny PJ, Brent Long, Lawrenceburg, TN; 3. Housleys D Karen, Holly Housley, Riceville, TN.

Senior Yearling Heifer (5)

1. Housleys D Amanda, Nan Riley, Riceville, TN; 2. Darlas Denise Sousa, Denise Lamon, Cleveland, TN. 3. Longs Farm C Jody, Barry Long, Lawrenceburg, TN.

Junior Two-Year-Old Cow (5)

1. Housleys Jet Patty, Heather Housley, Riceville, TN: 2. Lances Fayvors Teresa, Scott Lance, Sweetwater, TN; 3. Aqua Valley RY Brownie, Jennifer Burrow, South Fulton, TN.

Senior Two-Year-Old Cow (8)

1. Housleys R Abbie, Nan Riley, Riceville, TN; 2. Housleys J Avis, James W. Bond, IV, Morristown, TN; 3. Carpenters Duchess Dot, Brad Long, Lawrenceburg, TN.

Three-Year-Old Cow (4)

1. Housley F Netti, Nan Riley, Riceville, TN; 2. Carlene Of Vanlawn, Elizabeth Allison, Bell Buckle, TN; 3. Longs Farm S Bonnie, Brian Long, Lawrenceburg, TN.

Four-Year-Old Cow (4)

1. Housleys F Margie, Nan Riley, Riceville, TN; 2. Queen Royal Chum, Hubert J. Haney, II, Cleveland, TN; 3. Wal Jean Florie, Jennifer Burrow, South Fulton, TN.

Aged Cow (6)

1. Piney Knob Billie Sue, Glenn Calfee, Cleveland, TN; 2. Cumberland Meadows Faye, Margaret Newman, Shelbyville, TN; 3. Royal T C Lady, Scott Houston, Cleveland, TN.

South Carolina State Fair

Laura Lovelace of Orangeburg, South Carolina led her aged cow, Big Creek Adm Nancy, into the winner's circle at the South Carolina State Fair Junior Show on October 14 in Columbia.

The junior showmanship class was topped by Bobby Ridlehoover of Saluda, South Carolina, while Cleo Cowger of Clinton, South Carolina won the senior showmanship competition and the Governor's Trophy for showmanship.

Henry Giacomini of Ferndale, California was the official for the 56 entries in this junior show. A summary of the top three animals in each class follows.

Junior Heifer Calf (3)

1. Hipps Henrietta, Eric Hipp, Saluda; 2. Dardenella Premier Koleman, Ted Lovelace, Orangeburg; 3. Myrtledale R Baye, Julie Hamm, Newberry.

Intermediate Heifer Calf (5)

1. Dardenella Choice Star, Laura Lovelace, Orangeburg; 2. Hoovers Vicki, Sandy Ridlehoover, Saluda; 3. Myrtledale D Molly, Jody Hamm, Newberry.

Senior Heifer Calf (9)

1. Marfred KH Agatha, Tammy Tinsley, Greenville; 2. Dardenella F D Cocoa, Stephen Lovelace, Orangeburg; 3. Edisto Farms F Birdy, Charles Kelly, Union.

Senior Heifer Calf (4-H) (7)

1. Marfred KH Agatha, Tammy Tinsley, Greenville; 2. Edisto Farms F Birdy, Charles Kelly, Union; 3. Butler Hill Jupiter Maxie, Bobby Bair, Bowman.

Junior Yearling Heifer (6)

1. Dardenella Atlantic Cassy, Laura Lovelace, Orangeburg; 2. Dardenella Champion Tiny Hope, Laura Lovelace, Orangeburg; 3. Myrtledale F Horia, Jody Hamm, Newberry.

Senior Yearling Heifer (9)

1. Myrtledale Extra Beech, Christina Hamm, Newberry; 2. Rinehart Dari Becky, Christy Hipp, Saluda; 3. Myrtledale Extra Hassie, Jody Hamm, Newberry.

Senior Yearling Heifer (4-H) (4)

1. Flat Acres Gayle Gail, Bobby Bair, Bowman; 2. Edisto Farms S Velour, Barry Hill, Orangeburg; 3. Lyndale Jupiter Viet, Herby D Lutz, Chester.

Senior Two-Year-Old Cow (3)

1. Minnies Choice Tippy, Eric Hipp, Saluda; 2. Butler Hill Maj Clover, Herby D. Lutz, Chester; 3. Dardenella Faust Nina, Stephen Lovelace, Orangeburg.

Three-Year-Old Cow (3)

1. Myrtledale F Mott, Jody Hamm, Newberry; 2. Myrtledales Choice Barter, Christina Hamm, Newberry; 3. Myrtledales Premier Blondy, Eddie McLeod, Newberry.

Four-Year-Old Cow (4)

1. Myrtledale F Misty, Jody Hamm, Newberry; 2. Myrtledale F Baye, Julie Hamm, Newberry; 3. Myrtledales F Perky, Eddie McLeod, Newberry.

Aged Cow (3)

1. Big Creek Adm Nancy, Laura Lovelace, Orangeburg; 2. Myrtledales F Annette, Cherie Hamm, Newberry; 3. Sawaga Corporal Hilda, Laura Lovelace, Orangeburg.

County Groups (4)

1. Orangeburg County; 2. Newberry County; 3. Saluda County.

State Fair of Texas

Judge Lee Majeskie of Beltsville, Maryland found his Grand Champion Female in the two-year-old cow class from among the 36 entries at the State Fair of Texas Junior Show on October 16 in Dallas. Dewberry Farms Fedencia Madge was shown by Bret Garrett of Cumby. The Reserve Grand Champion Female award went to Lavon Farms TM Fayvor Ruby, a three-year-old cow exhibited by Todd Moore of Plano.

Jeannie Walraven of McKinney pulled her senior yearling heifer, Lavon Farms Jupiter Ginnie, into the Junior Champion Female position. The Reserve Junior Champion Female, Lavon Farms Dallas La Ruby, was a junior yearling heifer owned by Todd Moore.

Following is a list of the top three individuals in each class.

Junior Heifer Calf (1)

1. Rockin H Farm Kelestar Annie, Steve Wolf, Decatur.

Intermediate Heifer Calf (3)

1. Mabes Maverick Lou Nell, Lance Mabe, Miller Grove; 2. C Kaye Fayvor Beauty Donna, Cherrie George, Miller Grove; 3. Lavon Farms Fay Edwina, Lori Steele, Glen Rose.

Senior Heifer Calf (4)

1. Jeannies Big T A, Jeannie Walraven, McKinney; 2. Probae Bernice Dari Beth, Dana Cox, Waxahachie; 3. Lavon Farms Lad Joan, Ed Darter, Garland.

Junior Yearling Heifer (6)

1. Lavon Farms Dallas La Ruby, Todd Moore, Plano; 2. Tele Stars Bojay, Donny Gowin, Fains; 3. Three Ms Fortune Kristy, Monty Fitzgerald, Decatur.

Junior Yearling Heifer (4)

1. Rips Gladys Telestar Ginger, Randy Ripley, Royse City; 2. Mungles Trail Blazers Kristina, Scott Baccus, Burleson; 3. MBD Holli HHK Molly, Mark D. Bryan, Decatur.

Senior Yearling Heifer (2)

1. Lavon Farms Extra Vera, David Ruff, Royse City; 2. Fultons Charming Corine, Cherrie George, Miller Grove.

Senior Yearling Heifer (1)

1. Lavon Farms Jupiter Ginnie, Jeannie Walraven, McKinney.

Senior Yearling In Milk (2)

1. Three Ms Diamond Rebecca, Marcie Fitzgerald, Decatur; 2. Lavon Farms Fay Ginny, Danny Ruff, Royse City.

Two-Year-Old Cow (10)

1. Dewberry Farms Fedencia Madge, Bret Garret, Cumby; 2. Lavon Farms T Lancer Pat, Jeannie Walraven, McKinney; 3. Lavon Farms Extra K Roxann, Bridge City.

Three-Year-Old Cow (3)

1. Lavon Farms TM Fayvor Ruby, Todd Moore, Plano; 2. Yorks Fayvor Mandy, Kenneth Zachary, Garland; 3. Futur LJ Chris, Mark D. Bryan, Decatur.

Goldprint Fayvor Misty, grand champion female of the 1983 NC State Fair Junior Show.

North Carolina State Fair

Goldprint Fayvor Misty was shown as the Grand Champion Female during the North Carolina State Fair Junior Show on October 22 in Raleigh. This aged cow was the entry of Randal Everhart of Linwood.

Kim Woods of Hurdle Mills exhibited her senior yearling heifer, Spring Crest Atlantic Joy, to the junior championship.

Garland Bastin of Kentucky judged the 15 entries.

Following is a list of the top three individuals in each class.

Junior Heifer Calf (3)

1. Sunrise Big Tex Bess, Kim Bridges, Shelby; 2. Sunrise Future Mary, Renee Bridges, Shelby; 3. Spring Crest Topcat Flavor, Kim Woods, Hurdle Mills.

Intermediate Heifer Calf (2)

1. Sunrise Admiral Sally, Kristin Bridges, Shelby; 2. Goldprint Fern Bambi, Taylor Everhart, Linwood.

Senior Heifer Calf (1)

1. Goldprint Telestar Enid, Randal Everhart, Linwood.

Junior Yearling Heifer (2)

1. Goldprint Jupiter Candy, Taylor Everhart, Linwood; 2. Sunrise Hornet Raven, Kristen Bridges, Shelby.

Page 16

CONGRATULATIONS

NATIONAL JUDGING CONTEST GUERNSEY WINNERS

In the Guernsey division of the national 4-H dairy judging contest, the first-place individual award went to David Erf from Bellevue, Ohio, here presented with the Louis Merryman Watch by AGCC Field Representative Ed Wright.

Scott Bentley of Ames, Iowa was the high scoring individual at the 1983 national intercollegiate judging contest with a total of 835 points, four points ahead of the next contender. Representing Iowa State University, he received the R. C. Ferguson Award and Kildee Scholarship and is shown here with Bill Diamond.

Ohio's 4-H team placed first in Guernseys at the national 4-H judging contest held at the World Dairy Expo in Madison, Wisconsin. (L-R) Joseph Beiler, assistant coach; Mark Kolb; Heidi Miller; Steve Frankenberg; David Erf and AGCC Field Representative Ed Wright.

The high scoring individual in the Guernsey division of the national intercollegiate judging contest was Michael Menendez from Virginia Polytechnic Institute and State University, here presented with a Guernsey model cow by AGCC Information Director Janice Keene.

The Ohio State University collegiate team took top honors in Guernseys at the national intercollegiate judging contest on October 5. (L-R) Dr. Peter Spike, coach; Scott Higgins; Jeff Ziegler; AGCC Information Director Janice Keene; Scott Drown and Dave Thorbahn.

Shows

Nebraska State Fair

The Tom Konecky family of Wahoo dominated the show ring during the Nebraska State Fair on September 3 in Lincoln, taking home awards for the Grand and Reserve Grand Champion Females, Reserve Junior Champion Female, Premier Breeder and Premier Exhibitor. Their aged cow, Beauty View Jolly Marie, was named the Grand Champion Female, while the first place three-year-old cow, Beauty View Fayette Skippy, became the Reserve Grand Champion. Beauty View F Ramona, a junior yearling heifer, received the Reserve Junior Champion rosette.

Moormeier Farms of Roca showed the Junior Champion Female and first-place senior yearling heifer, Moormeier Farms H D F Laura.

Imig Farms Deacon Tapestry was awarded the blue ribbon in the Golden Performance class. This third place four-year-old cow was entered by Imig Farm of Seward.

George Barlass of Janesville, Wisconsin was official judge for the 68 entries that paraded through the tanbark.

Following is a list of the top three animals in each class.

Junior Heifer Calf (8)

1. Rich Mar Taffy Tootsie, Richard Lorensen, Weeping Water; 2. Moormeier Farms Dividend Angel, Moormeier Farms, Roca; 3. Moormeier Farms T Cari, Ed Moormeier and Sons, Roca.

Intermediate Heifer Calf (8)

1. Gol Deari Does King H Bunny, Tom Konecky & Family, Wahoo; 2. Rich Mar Janet Janice, Richard Lorensen, Weeping Water; 3. Haysetts Alexs Bonita Jay Nitz, Cedar Bluffs.

Senior Heifer Calf (8)

1. Beauty View Big T Lucky, Tom Konecky & Family, Wahoo; 2. Moormeier Farms F Verna, Moormeier Farms, Roca; 3. Imig Farms Holidays Fanfare, Imig Farms, Seward.

Junior Yearling Heifer (8)

1. Beauty View F Ramona, Tom Konecky & Family, Wahoo; 2. Haysetts Telestars Pralene, Jennie Nitz, Cedar Bluffs; 3. Beauty View F Lana, Tom Konecky & Family, Wahoo.

Senior Yearling Heifer (10)

1. Moormeier Farms H D F Laura, Moormeier Farms, Roca; 2. Milehraum Deacon Crissy, Jay Nitz, Cedar Bluff; 3. Moormeier Farms D Montie, Moormeier Farms, Roca.

Junior Get Of Sire (3)

1. Maurana Wis Telestar, Jennie Nitz, Cedar Bluff; 2. Imig Farms Bronze Holiday, Imig Farms, Seward; 3. Dutch Mill Telestars Fayette, Tom Chapman, North Bend.

Two-Year-Old Cow (6)

1. Beauty View Fayette Monica (1st BU), Tom Konecky, Wahoo; 2. Moormeier Farms D Sugar, Moormeier Farms, Roca; 3. Imig Farms Wis Domino Gratitide, Imig Farms, Seward.

Three-Year-Old Cow (7)

1. Beauty View Fayette Skippy (1st BU), Tom Konecky, Wahoo; 2. Cedar Grove Faye Gayle, Tom Chapman, North Bend; 3. PGF Winston Janet (2nd BU), Richard Lorensen, Weeping Water.

Four-Year-Old Cow (3)

1. Alview Dari Fayvor Lora, Richard Lorensen, Weeping Water; 2. Imig Farms Big Tex Blue Eyes, Imig Farms, Seward; 3. Imig Farms Deacons Tapestry, Imig Farms, Seward.

Aged Cow (5)

1. Beauty View Jolly Marie (1st BU), Tom Konecky, Wahoo; 2. Beauty View Jolly Patty (2nd BU), Tom Konecky, Wahoo; 3. Fairley Farm D M Cale, Imig Farms, Seward.

Dry Cow (5)

1. Imig Farms Diamond Virginia, Imig Farms, Seward; 2. Moormeier Farms B S Trudie, Moormeier Farms, Roca; 3. Beauty View Fayette Lassie, Tom Konecky & Family, Wahoo.

Produce Of Dam (4)

1. Moormeier Farms Comand Laurie, Moormeier Farms, Roca; 2. Moormeier Farms B S Roxie, Moormeier Farms, Roca; 3. Cedar Grove Gallant Pillow, Tom Chapman, North Bend.

Dam-Daughter (5)

1. Richard Lorensen, Weeping Water; 2. Imig Farms, Seward; 3. Tom Konecky & Family, Wahoo.

Senior Get Of Sire (3)

1. Dutch Mill Telestars Fayette, Tom Konecky, Wahoo and Tom Chapman, North Bend; 2. Housleys Dari Fayvor, Richard Lorensen, Weeping Water; 3. Imig Farms Beautys Sundance, Moormeier Farms, Roca.

Dairy Herd (3)

1. Tom Konecky, Wahoo; 2. Imig Farms, Seward; 3. Moormeier Farms, Roca.

Best Three Females (5)

1. Tom Konecky, Wahoo; 2. Imig Farms, Seward; 3. Richard Lorensen, Weeping Water.

District Herd (2)

1. Platte Valley District; 2. District One.

Maryland State Fair

Judge Roland Ripley of Cortland, New York found his Grand Champion Female of the Maryland State Fair in the three-year-old cow class. "She is a beautiful cow with balance that will go a long way," remarked Ripley. Anchor & Hope Jean, the entry of Edwin Merryman of Port Deposit, Maryland is a granddaughter of McDonalds Darimost Jean. The Reserve Grand Champion Female rosette went to Mungles Citation Lorna. This four-year-old cow was entered by Elesabeth Ingalls Gillet of Taneytown, Maryland.

Lebanon Valley Farm of Annville, Pennsylvania took home the awards for the Junior and Reserve Junior Champion Females. Lebanon Valley Star Madona, the first place junior yearling heifer, stood in the Junior Champion position. Ripley commented on her style, dairyness and balance. Her full sister, Lebanon Valley Star Elsie, was the Reserve Junior Champion. She was shown as a Junior Heifer Calf. Both animals were sired by Maurana Wis Telestar.

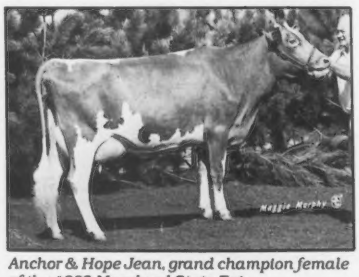

Anchor & Hope Jean, grand champion female of the 1983 Maryland State Fair.

The Premier Breeder and Premier Exhibitor banners were presented to Seth Schnebly of Crown Stone Farm in Clear Spring, Maryland for the second consecutive year. There were 132 individuals paraded before Ripley during the AGCC-approved show in Timonium on September 4.

Following is a list of the top three individuals in each class.

Junior Heifer Calf (17)

1. Lebanon Valley Star Elsie, Robert Smith, Annville, PA; 2. Middle Ground Jackpot Lila, Ned Davis, Earlville, MD; 3. Middle Ground Telestar Bonnie, Lisa Davis, Earlville, MD.

Intermediate Heifer Calf (11)

1. Crown Stone Telestar May, Seth Schnebly, Clear Spring, MD; 2. Middle Ground Henrys Sun Dance, Ned Davis, Earlville, MD; 3. Crown Stone Tex Nancy, Seth Schnebly, Clear Spring, MD.

Senior Heifer Calf (10)

1. Atlantic Vicki Victoria, Lisa Davis, Earlville, MD; 2. Crown Stone Kurt Mirror, Seth Schnebly, Clear Spring, MD; 3. Hullside Big Tex Cathy, John & Ilona Hull, Westminster, MD.

Summer Yearling Heifer (11)

1. Anovdales Choice Butter Cup, Elizabeth Zimmerman, Frederick, MD; 2. Crown Stone Tex Mittens, Seth Schnebly, Clear Spring, MD; 3. Crown Stone Premier Maria, Seth Schnebly, Clear Spring, MD.

Junior Yearling Heifer (14)

1. Lebanon Valley Star Madona, Robert Smith, Annville, PA; 2. Piney Lane Royal Pamela, Eric & Kimberly Fleming, Hollywood, MD; 3. Crown Stone Fayvor Mindy, Seth Schnebly, Clear Spring, MD.

Intermediate Senior Yearling Heifer (5)

1. Crown Stone Telestar Lollipop, Seth Schnebly, Clear Spring, MD; 2. Foust Hill Rolex Corrine, Jerry Krone, Oley, PA; 3. Anchor & Hope Glitter, William Stroud, Port Deposit, MD.

Senior Yearling Heifer (8)

1. Piney Lane Extra Ellen, Eric & Kimberly Fleming, Hollywood, MD; 2. Crown Stone Fayvor Lulu, Seth Schnebly, Clear Spring, MD; 3. Slateway Telestar Handy, Billy Slater, Damascus, MD.

Junior Get Of Sire (7)

1. Maurana Wis Telestar; 2. Housley Dari Fayvor; 3. Hornback Farm Prince Extra.

Junior Two-Year-Old Cow (5)

1. Crown Stone Fayvor Lorna (2nd BU), Seth Schnebly, Clear Spring, MD; 2. Crown Stone Prancer Lady (1st BU), Seth Schnebly, Clear Spring, MD; 3. Anovadales M C Rosetta, Wayne Spurrier, Union Bridge, MD.

Senior Two-Year-Old Cow (6)

1. Anovadale Maverick Elizabeth (1st BU), Wayne Spurrier, Union Bridge, MD; 2. Unicorn Premier Iris, William Powell, III, Union Bridge, MD; 3. Plain Views J Deedie (2nd BU), Karen Chason, Hydes, MD.

Dry Cow Three Years And Over (7)

1. Anovadales Winstons Susie, Wayne Spurrier, Union Bridge, MD; 2. Lebanon

Valley Tex Laurine, Robert Smith, Annville, PA; 3. Unicorn Maverick Hilda, William Powell, III, Union Bridge, MD.

Three-Year-Old Cow (11)

1. Anchor & Hope Jean (2nd BU), Edwin Merryman, Port Deposit, MD; 2. Slateway Top Hornet Velvet, Billy Slater, Damascus, MD; 3. Messixs M C Lass (1st BU), Adam Carroll Messix, Chestertown, MD.

Four-Year-Old Cow (10)

1. Mungles Citation Lorna (1st BU), Elesabeth Ingalls Gillet, Taneytown, MD; 2. Crown Stone Hermes Icicle, Seth Schnebly, Clear Spring, MD; 3. Crown Stone Quantity Janet (2nd BU), Seth Schnebly, Clear Spring, MD.

Five-Year-Old Cow (7)

1. Plain Views Jane (1st BU), Karen Chason, Hydes, MD; 2. Crown Stone Winstons Indigo (2nd BU), Seth Schnebly, Clear Spring, MD; 3. Lebanon Valley Hornet Milanna, Robert Smith, Annville, PA.

Aged Cow (7)

1. Crown Stone Goliath Heidi (1st BU), Seth Schnebly, Clear Spring, MD; 2. Garstyln W Nona (2nd BU), Wayne Spurrier, Union Bridge, MD; 3. Crown Stone Hornet Grace, Seth Schnebly, Clear Spring, MD.

Long Time Production (3)

1. Crown Stone Chal Ellen, Seth Schnebly, Clear Spring, MD; 2. Unicorn Dari Belle, William Powell, III, Union Bridge, MD; 3. Slateway Rex Katie, Wayne Spurrier, Union Bridge, MD.

Produce Of Dam (5)

1. Lebanon Valley Hornet Medusa, Robert Smith, Annville, PA; 2. Crown Stone Winston Emily, Wayne Spurrier, Union Bridge, MD; 3. Crown Stone Chal Eve, Seth Schnebly, Clear Spring, MD.

Best Three Females (4)

1. Seth Schnebly, Clear Spring, MD; 2. Robert Smith, Annville, PA; 3. Wayne Spurrier, Union Bridge, MD.

Dam-Daughter (10)

1. Chason Family, Hydes, MD; 2. John Gribble, Sparks, MD; 3. William Messix, Queen Anne, MD.

Dairy Herd Group (3)

1. Seth Schnebly, Clear Spring, MD; 2. Wayne Spurrier, Union Bridge, MD; 3. Unicorn Associates, Union Bridge, MD.

Senior Get Of Sire (4)

1. Kellogg Minnies Choice; 2. Eber Lea Farms Winston; 3. Yellow Creek Doramost.

Wisconsin State Show

Fauver Hill De Lanita, the winning four-year-old cow, was named the Grand Champion Female of the Wisconsin State Show on July 25 in Tomah. Bernard Pralle of Onalaska exhibited this Lyrene Wistar Deacon daughter which was also named the best-uddered cow of the show. Reserve Grand Champion Female honors went to North Side Farm of Elk Mound with North Side Hopes Honey, the top aged cow.

Fauver Hill De Lanita, grand champion female of the 1983 Wisconsin State Show.

The Junior Champion Female rosette went to the first-place senior yearling heifer, Lavon Farms Sweet Thing, shown by Richard Stanelle of Brillion.

Randy Knapp-Laabs of Westby was named the show's top overall youth exhibitor.

David Dickson of Madison, Wisconsin served as the official for the 120 entries at this show.

A summary of the first three individuals of each class follows.

Bull Calf

1. King Supreme of Stony Point, Tom & Richard Kipp, Dousman; 2. Fauver Hill BT Pilot, Pralle & Schomburg, West Salem; 3. Coulee Crest Kingston Chandler, Scott Peterson, Cashton.

Yearling Bull

1. Level Gold Telestar Falcon, Eugene Jensen & Sons, Balsam Lake; 2. Zirkmeads Prince Paul, David Zirk, Elroy; 3. Palmio Classic Legend, Jane Myhra, Iola.

Junior Heifer Calf

1. Forest Homes Successfull Chondra, Forest Home Farm, Athens; 2. LaClaudkes L Lacey, Randy Knapp-Laabs, Westby; 3. GR-Artie A Premier Jodee, Artesia Acres, Malone.

Senior Heifer Calf

1. Green Moor Tammys A Taffy, Richard Schomburg, West Salem; 2. Wesgray King Henry Mesguite, Darrel Clark, Viola; 3. Bettswards Choice Beulah, Bettsward Farm, Richland Center.

Junior Yearling Heifer

1. Bettswards Gratitude Alfalfa, Bettsward Farm, Richland Center; 2. Lone Acres Art Clover, Fred Kipp, North Prairie; 3. Tag Lane TD Daphine, Thomas Griswold, Sr., Ixonia.

Senior Yearling Heifer

1. Lavon Farms Sweet Thing, Richard Stanelle, Brillion; 2. Tag Lane Extra Empress, Timothy Griswold, Ixonia; 3. LaClaudkes L Marcee, Heidi Knapp-Laabs, Westby.

Junior Two-Year-Old Cow

1. Laeschland Choice Birdie, 1st BU, Phil Laesch, Curtiss; 2. Leaders Winston Redic, Richard Stanelle, Brillion.

Senior Two-Year-Old Cow

1. Green Moor Coras M Connie, 1st BU, Richard Schomburg, West Salem; 2. Fauver Hill Trans Elena, Bernard Pralle, Onalaska; 3. Vunderquelle Peg, Thomas Griswold, Sr., Ixonia.

Three-Year-Old Cow

1. Bettswards Fayvor Angel, Bettsward Farms, Richland Center; 2. Four Winds Fayvor Janet, Timothy Vilter, Hartland; 3. Grandview Mavericks Natalie, 1st BU, Donald Peterson, Cashton.

Four-Year-Old Cow

1. Fauver Hill De Lanita, 1st BU, Bernard Pralle, Onalaska; 2. Fauver Hill TH Mindy, Bernard Pralle, Onalaska; 3. Sprucehaven THCC Loretta, Forest Home Farm, Athens.

Aged Cow

1. North Side Hopes Honey, 1st BU, North Side Farm, Elk Mound; 2. Idle Neer RH Satin, Thomas Griswold, Sr., Ixonia; 3. Fauver Hill Fal Lorres, Bernard Pralle, Onalaska.

Dry Cow

1. Lone Acres Fayvor Topsie, Kirsten Jensen, Amery; 2. Dutch Mill Fernells Betty, Christina Vilter, Hartland; 3. Red Hill M Marcey, James Vilter, Hartland.

Best Three Females

1. Bernard Pralle, Onalaska; 2. Bettsward Farm, Richland Center; 3. Phil Laesch, Curtiss.

Exhibitor's Herd

1. Bettsward Farms, Richland Center; 2. William Vilter, Hartland; 3. Eugene Jensen & Sons, Balsam Lake.

Michigan State Fair

Vandale Farms of Dorr had a banner day at the Michigan State Fair, winning all of the championship awards. The Grand Champion Female was the first-prize three-year-old cow, Syl Ver Ridge Mav Pickle, while the reserve grand champion honors went to the top of the four-year-old class, Vandale JG Mildred.

When the first-place winners were led out for the junior champion female selection, Judge Ralph Frahm of Frankenmuth, Michigan found his champion in the winning junior yearling heifer, Vandale D Trixie.

Villa Crest F Prince, a yearling bull, was named the Grand Champion Bull at this show. Vandale Farms also received the banners for Premier Breeder and Premier Exhibitor.

There were 116 entries at this show. A summary of the first three individuals in each class follows.

Bull Calf (5)

1. Vandale BT Captain, Vandale Farm, Dorr; 2. Vandale D Dancer, Vandale Farm, Dorr; 3. Guernstein THH Dandy Andy, Steven Eisele, Fowlerville.

Yearling Bull (2)

1. Villa Crest F Prince, Vandale Farm, Dorr; 2. Claw Acres Tel Winston, Claw Acres Farm, Caro.

Junior Heifer Calf (7)

1. Vandale V Sherry, Vandale Farm, Dorr; 2. Guernstein JR Stasha Jean, Steven Eisele, Fowlerville; 3. Hopes Dream Maria Elena Nona, Dawn Fyrciak, Fowlerville.

Intermediate Heifer Calf (2)

1. Wal Green Premier Sunray, Chris Vogt, Albion; 2. Wal Green Premier Sunburn, Chris Vogt, Albion.

Senior Heifer Calf (8)

1. Vandale D Ronda, Vandale Farm, Dorr; 2. Map Acres Maverick Doranda, Kenneth Vogt, Albion; 3. Vandale D Sandra, Vandale Farm, Dorr.

Junior Yearling Heifer (13)

1. Vandale D Trixie, Vandale Farm, Dorr; 2. Elmwoods J Lila, Elmwood Farms, Frankenmuth; 3. Claw Acres TH Jupiter Willo, Claw Acres Farm, Caro.

Senior Yearling Heifer (6)

1. GR-Barricks Success Jamie, Vandale Farm, Dorr; 2. Claw Acres Chips Laverne, Myron Jackson, Caro; 3. Vandale Fancy Gerry, Vandale Farm, Dorr.

Junior Get of Sire (3)

1. Vandale Farm, Dorr; 2. Elmwood Farms, Frankenmuth; 3. Claw Acres Farm, Caro.

Junior Two-Year-Old Cow (8)

1. Med O Bloom Maverick Dixie, Elmwood Farms, Frankenmuth; 2. Vandale D Rose, Vandale Farm, Dorr; 3. Primrose Lanes MC Foxfire, Rodger Detmer, Fow-

Page 98

MI STATE FAIR from page 97
lerville.

Senior Two-Year-Old Cow (6)

1. Pine Haven Exaulter Poll, Vandale Farm, Dorr; 2. Vandale D Wendy, Vandale Farm, Dorr; 3. Hoosier Heart HDF Beth, Kenneth Vogt, Albion.

Three-Year-Old Cow (7)

1. Syl Ver Ridge Mav Pickle, Vandale Farm, Dorr; 2. Claw Acres Flip, Claw Acres Farm, Caro; 3. Pine Haven Exaulter Pearl, Vandale Farm, Dorr.

Dry Three- and Four-Year-Old Cow (4)

1. Spring Meadow Mav Rumba, Elmwood Farms, Frankenmuth; 2. Golden View Fayvor Polly, Vandale Farm, Dorr; 3. Vandale JG Judy, Vandale Farm, Dorr.

Four-Year-Old Cow (2)

1. Vandale JG Mildred, Vandale Farm, Dorr; 2. Elmwood Noble Dee, Elmwood Farms, Frankenmuth.

Dry Aged Cow (6)

1. Milky Way Supers Dandy, Steven Eisele, Fowlerville; 2. Pamona Acres S Fancy, Edward Eisele, Fowlerville; 3. Vandale JG Fanny, Vandale Farm, Dorr.

Aged Cow (3)

1. Wordelmans TC Chief Leonie, Vandale Farm, Dorr; 2. Meadow Gold Choices Ramona, Vandale Farm, Dorr; 3. Tri Valley Minnies Choice Lucy, Claw Acres Farm, Caro.

Dam-Daughter (6)

1. Claw Acres Farm, Caro; 2. Chris Vogt, Albion; 3. Vandale Farm, Dorr.

Breeders Herd (5)

1. Vandale Farm, Dorr; 2. Elmwood Farms, Frankenmuth; 3. Rodger Detmer, Clinton.

Best Three Females (6)

1. Vandale Farm, Dorr; 2. Elmwood Farms, Frankenmuth; 3. Edward Eisele, Fowlerville.

Get of Sire (3)

1. Elmwood Farms, Frankenmuth; 2. Vandale Farm, Dorr; 3. Claw Acres Farm, Caro.

Produce of Dam (7)

1. Vandale Farm, Dorr; 2. Vandale Farm, Dorr; 3. Elmwood Farms, Frankenmuth.

Kansas State Fair

Elm Moor Benji Jean, the first-place four-year-old cow, received the grand champion female rosette at the Kansas State Fair on September 13 in Hutchinson. She was exhibited by the Galen Schrag Family of Prety Prairie. The Reserve Grand Champion Female was the top junior two-year-old cow, Golden Dew Victorys Roberta, owned by Bob Griggs of Seminole, Oklahoma.

When the winners of the heifer classes paraded for the junior championship, Judge Audrey Wagner of Marissa, Illinois found his two champions in the senior yearling heifer class. The Junior Champion honors went to Golden Dew King Henry Corrine shown by Bob Griggs. The Reserve Junior Champion was Elm Moor Henry Cherry, also shown by the Galen Schrag Family.

Recognition as Premier Breeder and Premier Exhibitor was awarded to the Doyle Neher Family of Hutchinson. There were 75 entries at this show.

A summary of the first three individuals in each class of this AGCC-approved show follows.

Junior Heifer Calf (9)

1. Boehles Fayvor Hope, Boehles Guernseys, Baldwin, KS; 2. Harmony DF Tanya, Harmony Farm, Hutchinson, KS; 3. Elm Moor Ben Beth, Galen Schrag, Pretty Prairie.

Senior Heifer Calf (8)

1. Atlasta Chance Samantha, Atlasta Farm, Leroy, KS; 2. Boehles Fayvors Patsy Girl, Boehles Guernseys, Baldwin, KS; 3. Golden Dew Premier Kristina, Bob Griggs, Seminole, OK.

Junior Yearling Heifer (8)

1. Golden Dew King Henrys Robert, Bob Griggs, Seminole, OK; 2. Goldenridge King H Mandy, Shelley Woodard, Maize, KS; 3. Atlasta K Henrys Cricket, Robert Salava, LeRoy, KS.

Senior Yearling Heifer (12)

1. Golden Dew King Henry Corrine, Bob Griggs, Seminole, OK; 2. Elm Moor Henry Cherry, Galen Schrag Family, Pretty Prairie, KS; 3. Boehles Top Demand Orin, Boehles Guernseys, Baldwin, KS.

Junior Two-Year-Old Cow (7)

1. Golden Dew Victorys Roberta, Bob Griggs, Seminole, OK; 2. Atlasta Fayors Raven, Atlasta Farm, LeRoy, KS; 3. Atlasta Choice Crystal, Atlasta Farm, LeRoy, KS.

Senior Two-Year-Old Cow (6)

1. Mungles Citations Floss, Harmony Farm, Hutchinson, KS; 2. Ju Dons Courtney Marie, Bob Griggs, Seminole, OK; 3. Kleinpeter Farms EM Heitie, Nancy Hjetland, Topeka, KS.

Three-Year-Old Cow (10)

1. Harmony Maverick Lisa, Harmony Farm, Hutchinson, KS; 2. Elm Moor Juggler Sunbeam, Galen Schrag Family, Pretty Prairie, KS; 3. Harmony Fortune Laura, Harmony Farm, Hutchinson, KS.

Four-Year-Old Cow (7)

1. Elm Moor Benji Jean, Galen Schrag Family, Pretty Prairie, KS; 2. John Potts Deacon Lolita, Shelley Woodard, Maize, KS; 3. Kenmar Manor Hitas Holly, Harmony Farm, Hutchinson, KS.

Aged Cow (8)

1. Huxmans Leader Ellen, Harmony Farm, Hutchinson, KS; 2. John Potts MRP Roberta, Bob Griggs, Seminole, OK; 3. Lee Ru Noble Rosette, Atlasta Farm, LeRoy, KS.

Produce of Dam (3)

1. Atlasta Farm, LeRoy, KS; 2. Boehle Guernseys, Baldwin, KS; 3. Carl Wollard, Udall, KS.

Best Three Females (7)

1. Galen Schrag Family, Pretty Prairie, KS; 2. Harmony Farm, Hutchinson, KS; 3. Bob Griggs, Seminole, OK.

Daughter-Dam (5)

1. Bob Griggs, Seminole, OK; 2. Atlasta Farm, LeRoy, KS; 3. Harmony Farm, Hutchinson, KS.

Exhibitor's Herd (6)

1. Bob Griggs, Seminole, OK; 2. Harmony Farm, Hutchinson, KS; 3. Galen Schrag Family, Pretty Prairie, KS.

Massachusetts Guernsey Show

Chedco Farms of Berlin, Massachusetts had a banner day at the Massachusetts Guernsey Show winning three of the four champion rosettes. Judge Roland Ripley of Cortland, New York officially evaluated the 65 entries on August 3 in Spencer.

The Grand Champion Female banner went to Chedco T H Novel, the first-place aged cow, while reserve grand champion female honors were awarded to Chedco Fayvors Noel, the top three-year-old cow. The best-uddered cow of the show, also exhibited by Chedco Farms, was named as Chedco Fayvors Contessa.

When the winners of the heifer classes were paraded for the junior championship, Judge Ripley found his champion in the winning junior heifer calf, Merit Tex Joy, exhibited by William Goodfield of Hardwick, Massachusetts. Reserve Junior Champion Female honors were earned by Chedco Hornets Victoria, the first-place junior yearling heifer.

A summary of the first three animals in each class of this AGCC-approved show follows.

Junior Best Three Females

1. Chedco Farms, Berlin, MA.

Bulls

1. Sunnydell B T Big Ben, Kristen Fowles, Montgomery, MA; 2. Chedco Pams Deacon, Chedco Farms, Berlin, MA.

Junior Heifer Calf

1. Merit Tex Joy, William Goodfield, Hardwick, MA; 2. Chedco T H Penelope, Chedco Farms, Berlin, MA; 3. Chedco Deacons Noel, Chedco Farms, Berlin, MA.

Senior Heifer Calf

1. Jupiters Starlit of Hardwick, Jonathan Goodfield, Hardwick, MA; 2. Chedco T H Mamie, Chedco Farms, Berlin, MA; 3. Chedco T H Yvette, Chedco Farms, Berlin, MA.

Junior Yearling Heifer

1. Chedco Hornets Victoria, Chedco Farms, Berlin, MA; 2. Chedco Deacons Flower, Chedco Farms, Berlin, MA; 3. Sunnydell Jupiters Babe, Kirsten Fowles, Montgomery, MA.

Senior Yearling Heifer

1. Chedco Vidas Joyce, Chedco Farms, Berlin, MA; 2. Chedco Hornets Hilda, Chedco Farms, Berlin, MA; 3. Sunnydell Deacon Lynx, Christine Fowles, Southampton, MA.

Two-Year-Old Cow

1. Chedco Fayvors Panda, Chedco Farms, Berlin, MA; 2. Chedco T H Orpha Lou, Chedco Farms, Berlin, MA; 3. Willows Telestar Belle, Derek Fowles, Montgomery, MA.

Three-Year-Old Cow

1. Chedco Fayvors Noel, Chedco Farms, Berlin, MA; 2. Sunnydell Fayvors Eliza, Kirsten Fowles, Montgomery, MA; 3. Chedco Fayvors Contessa, Chedco Farms, Berlin, MA.

Four-Year-Old Cow

1. Chedco Petals Coquet, Chedco Farms, Berlin, MA; 2. Deacons Lassie of Hardwick, Lorelei Goodfield, Hardwick, MA; 3. Cyc Azalea of Hardwick, William Goodfield, Hardwick, MA.

Aged Cow

1. Chedco T H Novel, Chedco Farms, Berlin, MA; 2. Chedco Hornets Vicky,

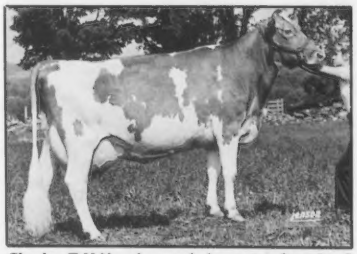

Chedco T H Novel, grand champion female of the 1983 MA State Show.

Chedco Farms, Berlin, MA; 3. Sunnydell Titan Valentine, Kirsten Fowles, Montgomery, MA.

Dry Cow

1. Wagners Deacon Missy, Wayne Fowles, Montgomery, MA.

Dairy Herd

1. Chedco Farms, Berlin, MA; 2. Sunnydell Farm, Southampton, MA; 3. Guernseydell Farm, Hardwick, MA.

Best Three Females

1. Chedco Farms, Berlin, MA; 2. Lorelei Goodfield, Hardwick, MA.

Exhibitor's Herd

1. Chedco Farms, Berlin, MA; 2. Sunnydell Farm, Southampton, MA.

Produce Of Dam

1. Lorelei Goodfield, Hardwick, MA; 2. Sunnydell Farm, Southampton, MA; 3. Janet Edwards, North Brookfield, MA.

Dam-Daughter

1. Chedco Farms, Berlin, MA; 2. Kirsten Fowles, Montgomery, MA; 3. Lorelei Goodfield, Hardwick, MA.

Pacific Northwest Evergreen Classic

Olympic View Farm of Lynden, Washington pulled its winning four-year-old into the Grand Champion Female position at the Pacific Northwest Evergreen Classic on August 17 in Lynden. The Reserve Grand Champion Female was Markwell Fayvor Bea, the top senior two-year-old cow owned by Marvin and Mark Van Mersbergen of Lynden.

Judge Ken Winters of Mabton, Washington found his junior champion and reserve junior champion females in the senior yearling class. The Junior Champion honors went to Markwell Premier Joy exhibited by Markwell Farms. Will O West Hornets Margie, the Reserve Junior Champion, was shown by Will O West Farm of Lynden.

The banners for Premier Breeder and Premier Exhibitor were awarded to Olympic View Farm of Lynden. There were 64 entries shown at this AGCC-approved show.

A summary of the first three individuals in each class follows.

Junior Heifer Calf (10)

1. Will O West Alstar Flower Girl, Will O West Farm, Lynden; 2. Family Hill Future May, Family Hill Farm, Ferndale; 3. Markwell Future Mandy, Markwell Farm, Lynden.

Senior Heifer Calf (6)

1. Markwell Premier Jade, Markwell Farm, Lynden; 2. Olympic View Jamaica Sublime, Olympic View Farm, Lynden; 3. Will O West Loyal Dixie, Will O West Farm, Lynden.

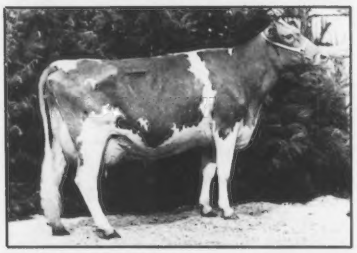

Robindell Top Delight, grand champion female of the 1983 Pacific Northwest Evergreen Classic.

Junior Yearling Heifer (10)

1. Rozelyn Starfire Darlene, Wesley Eldred, Lumni Island; 2. Family Hill G Bell, Family Hill Farm, Ferndale; 3. Markwell Jupiter Beloved, Markwell Farm, Lynden.

Senior Yearling Heifer (10)

1. Markwell Premier Joy, Markwell Farm, Lynden; 2. Will O West Hornets Margie, Will O West Farm, Lynden; 3. Olympic View Titanic Bev, Olympic View Farm, Lynden.

Junior Two-Year-Old Cow (4)

1. Olympic View TH Della, Olympic View Farm, Lynden; 2. Markwell Loyal Angie, Markwell Farm, Lynden; 3. Family Hill Maverick Velour, Family Hill Farm, Ferndale.

Senior Two-Year-Old Cow (7)

1. Markwell Fayvor Bea, Markwell Farm, Lynden; 2. Olympic View M Stacy, Olympic View Farm, Lynden; 3. Olympic View M Miranda, Olympic View Farm, Lynden.

Three-Year-Old Cow (5)

1. Family Hill M Filly, Family Hill Farm, Ferndale; 2. Markwell TH Ranette, Markwell Farm, Lynden; 3. Olympic View J Melody, Olympic View Farm, Lynden.

Four-Year-Old Cow (6)

1. Robindell Top Delight, Olympic View Farm, Lynden; 2. Will O West Fayvor Martha, Will O West Farm, Lynden; 3. Family Hill Deacon Tina, Family Hill Farm, Ferndale.

Aged Cow (6)

1. Guldko M Cher, Family Hill Farm, Ferndale; 2. Olympic View M Ellie, Olympic View Farm, Lynden; 3. Will O West Alstar Elsa, Will O West Farm, Lynden.

Junior Best Three Females

1. Will O West Farm, Lynden; 2. Markwell Farm, Lynden; 3. Family Hill Farm, Ferndale.

Exhibitor's Herd

1. Markwell Farm, Lynden; 2. Olympic View Farm, Lynden; 3. Will O West Farm, Lynden.

Senior Best Three Females

1. Olympic View Farm, Lynden; 2. Markwell Farm, Lynden; 3. Will O West Farm, Lynden.

Western Washington Fair

John Wilk of Raleigh, North Carolina picked the Western Washington Fair's Grand Champion Female from the three-year-old cow class on August 12 in Puyallup, Washington. Spanaflight Fayvor Sabrina was shown by Shannon Summers of Eatonville. The Reserve Champion Female honors went to Mietomaatila Candyman Anna, a four-year-old cow also owned by Summers.

The junior champion female and reserve winner were both chosen from the senior yearling heifer class. Spanaflight Fayvors Sadie was exhibited by Shannon Summers. The Reserve Champion, Rho Twin Telestar Sexy, is owned by Donnette Elliot of Olympia.

The awards for Premier Breeder and Premier Exhibitor were presented to Shannon Summers after winning three of the four championship banners.

There were 16 entries at this AGCC-approved show. Following are the top three individuals in each class.

Junior Heifer Calf (2)

1. Spanaflight Fayvors Sahra, Shannon Summers, Eatonville; 2. Spanaflight Songs Annie, Shannon Summers, Eatonville.

Intermediate Heifer Calf (1)

1. Len Acres Dandy Tillie, WILMC Dairy Farm, Yelm.

Senior Heifer Calf (1)

1. Markwell Jupiter Dewdrop, WILMC Dairy Farm, Yelm.

Junior Yearling Heifer (1)

1. Spanaflight Demands Style, Shannon Summers, Eatonville.

Senior Yealing Heifer (4)

1. Spanaflight Fayvors Sadie, Shannon Summers, Eatonville; 2. Rho Twin Telestar Sexy, Donnette Elliot, Olympia; 3. WILMC Herods Rainbow, WILMC Dairy Farm, Yelm.

Junior Best Three Females (1)

1. Shannon Summers, Eatonville.

Junior Two-Year-Old Cow (1)

1. Wanderlust Pre Choice Margo, Dean Allen, Chehalis.

Three-Year-Old Cow (1)

1. Spanaflight Fayvor Sabrina, Shannon Summers, Eatonville.

Aged Cow (3)

1. Mietomaatila Candyman Anna, Shannon Summers, Eatonville; 2. Spanaflight Gaylords Serene, Shannon Summers, Eatonville; 3. Spanaflight Dariboys Hiregard, Dean Allen, Chahalis.

Dry Cow (2)

1. Spanaflight Fayvors Heavenly, Shannon Summers, Eatonville; 2. Jerivale Hollirex Edna, Dean Allen, Chahalis.

Senior Best Three Females (1)

1. Shannon Summers, Eatonville.

Exhibitor's Herd (1)

1. Shannon Summers, Eatonville.

State Fair Of Virginia

At the State Fair of Virginia in Richmond on September 30 there were 62 Guernsey females shown before Official Judge John Wilk of Raleigh, North Carolina. Shenmont Maverick Marie, the first-place three-year-old cow shown by Shenmont Farm of Harrisonburg, received the Grand Champion Female honors. The Reserve Champion Female and recognized with the show's best-udder award was Ampwood Fashion Post, the winning senior two-year-old cow exhibited by Twin Creek Farm of Linville.

Judge Wilk found his Junior Champion Female in the junior yearling class. Carr Creek Henry Better was exhibited by Elizabeth Newbill of Wirtz. The Reserve Champion rosette went to Shenmont Deacon Penny, the top senior yearling heifer shown by Shenmont Farm.

Recognition as Premier Breeder and Exhibitor went to Jack H. Newbill of Wirtz after placing well in classes throughout the day.

A summary of the first three animals in each class of this AGCC-approved show follows.

Junior Heifer Calf (5)

1. Shenmont Choice Revlon, Shenmont Farm, Harrisonburg, VA; 2. Wild Goose Billys Rene, Barry Arrington, Goode, VA; 3. Wild Goose Billys Rosy, Joseph McKinney, Jr., Lynchburg, VA.

Intermediate Heifer Calf (7)

1. Shenmont Telestar Reesa ET, Shenmont Farm, Harrisonburg, VA; 2. Shenmont Telestar Rhoda, Shenmont Farm, Harrisonburg, VA; 3. Phoenix Admiral Hope, Richard O. & Georgeen D. Carden,

Page 100

STATE FAIR OF VA from page 99
Cumberland, VA.

Senior Heifer Calf (8)

1. Shenmont Pronto Kitty, Carlotta D. Shull, Mt. Crawford, VA; 2. Rockland Rose, Glenn MacDermod, Rocky Mount, VA; 3. East Malta Fabian Dreamer, Richard O & Georgeen D. Carden, Cumberland, VA.

Summer Heifer Calf (8)

1. FLF Jupiter Ida India, Elizabeth Newbill, Wirtz, VA; 2. Ampwood T H Lad Tinia, Twin Creek Farm, Linville, VA; 3. FLF Extra Pearlette Prassy, Jack Newbill, Wirtz, VA.

Junior Yearling Heifer (10)

1. Carr Creek Henry Better, Elizabeth Newbill, Wirtz, VA; 2. Gordlines Dairylads Kari, Lisa Brubaker, Harrisonburg, VA; 3. Pur Sangs LPTHJ Dimple, Richard M. Williams, III, Suffolk, VA.

Intermediate Yearling Heifer (3)

1. Edomaire Choice Belle, Chris Bagwell, Linville, VA; 2. Avalong Choce Glory Glamour, Richard O. & Georgeen D. Carden, Cumberland, VA; 3. FLF Dusty Julie Jelly, Mark H. Newbill, Wirtz, VA.

Senior Yearling Heifer (3)

1. Shenmont Deacon Penny, Shenmont Farm, Harrisonburg, VA; 2. East Malta Fabian Tyanne, Richard O. & Georgeen Carden, Cumberland, VA; 3. Rockland Patrician Dora, Kirk Larsen, Wirtz, VA.

Junior Get of Sire (2)

1. Shenmont Farm, Bagwell & Strawderman, Harrisonburg, VA; 2. Shenmont Farm & Carden, Harrisonburg, VA.

Aged Dry Cow (5)

1. Myrock Choice Tish, Twin Creek Farm, Linville, VA; 2. Oakridge Tarus Etta, Elizabeth Newbill, Wirtz, VA; 3. Lyndale Fayvor Vanessa, Susannah Newbill, Wirtz, VA.

100,000 Pound Cow (1)

1. Quail Roost Peerless Rita, Shenmont Farm, Harrisonburg, VA.

Junior Two-Year-Old Cow (2)

1. Clover Overs Fabian Emily, 1st BU, Elizabeth Newbill, Wirtz, VA; 2. FLF Phillip Daphne Daphne, Mark H. Newbill, Wirtz, VA.

Senior Two-Year-Old Cow (2)

1. Ampwood Fashion Post, 1st BU, Twin Creek Farm, Linville, VA; 2. Romellas Winston Nicole, Charles L. Wenger, II, Linville, VA.

Three-Year-Old Cow (4)

1. Shenmont Maverick Marie, 1st BU, Shenmont Farm, Harrisonburg, VA; 2. FLF Phillip Amy Arnessa, Jack H. Newbill, Wirtz, VA; 3. Hamm Farm M Alice Franke, Lisa Brubaker, Harrisonburg, VA.

Four-Year-Old Cow (1)

1. Wild Goose Midnights Marble, Barry Arrington, Goode, VA.

Five-Year-Old Cow (2)

1. Jon Bon Jupiter Cleo, 1st BU, Lisa Brubaker, Harrisonburg, VA; 2. Merit Choice Tillie, Elizabeth Newbill, Wirtz, VA.

Aged Cow (2)

1. Hamhurst Princes Jan, 1st BU, Twin Creek Farm, Linville, VA; 2. Shenmont Choice Bonita, Twin Creek Farm, Linville, VA.

Senior Get of Sire (1)

1. Twin Creek Farm & FLF Farm, Linville, VA.

Dam-Daughter (7)

1. Shenmont Farm, Harrisonburg, VA; 2. Elizabeth Newbill, Wirtz, VA; 3. Mark H. Newbill, Wirtz, VA.

Produce of Dam (2)

1. Shenmont Farm, Harrisonburg, VA; 2. FLF Farm, Wirtz, VA.

Best Three Females (3)

1. Shenmont Farm, Harrisonburg, VA; 2. FLF Farm, Wirtz, VA; 3. Barry Arrington, Goode, VA.

Best-Producing Cow (2)

1. Myrock Choice Tish, Shenmont Farm, Harrisonburg, VA; 2. Myrock Choice Tammy, Twin Creek Farm, Linville, VA.

Mid-South Fair

Hoosier Heart HDF Cherie, the first-prize aged cow exhibited by Hoosier Heart Dairy of Greenfield, Indiana, received the Grand Champion Female banner at the Mid-South Fair in Memphis, Tennessee. Charles L. Norton of Manhattan, Kansas officially evaluated the 67 entries on September 27. The Reserve Grand Champion Female award went to Toys Proud Rose, the top four-year-old cow owned by Aqua Valley Farm of Fulton, Kentucky.

Judge Norton commented on "the extremely nice animals in first" as the class winners were led out for the junior champion selection. In the end he chose Sickels Dairy Synbad Marmet, the winning senior heifer calf exhibited by Tina Paris of Franklin, Indiana, over the first-place junior yearling heifer, For Lou Farms Fayvor Meta shown by Jeff Kessler of Greenfield, Indiana.

The Grand Champion Bull award went to Aqua Valley Atlantus, a bull calf exhibited by Aqua Valley Farm.

Aqua Valley Farm also earned the banners for Premier Breeder and Premier Exhibitor after placing well in classes throughout the day.

Following is a list of the top three individuals in each class of this AGCC-approved show.

Bull Calf (2)

1. Aqua Valley Atlantus, Aqua Valley Farm, Fulton, KY; 2. Berryman Farm Tel Trubador, Berryman Farm, Nicholasville, KY.

Junior Heifer Calf (8)

1. RRS Boy Snoopy, Robin Smith, Garland, TX; 2. Berryman Farm KH Millie, Berryman Farm, Nicholasville, KY; 3. Burrow Ivan Stephanie, Jennifer Burrow, S. Fulton, TN.

Intermediate Heifer Calf (10)

1. Sickels Dairy Synbad Charmin, Teresa Sickels, Winchester, IN; 2. For Lou Farm C Olive, Tara White, Greenfield, IN; 3. Longs Farm Cheryl, Barry Long, Lawrenceburg, TN.

Senior Heifer Calf (8)

1. Sickels Diary Synbad Marmet, Tina Paris, Franklin, IN; 2. Longs Farm JH Nancy, Brent Long, Lawrenceburg, TN; 3. RRS Boy Duchess Dilly, Randy Smith, Garland, TX.

Junior Yearling Heifer (10)

1. For Lou Farms Fayvors Meta, Jeff Kessler, Greenfield, IN; 2. Aqua Valley Ryder Alma, Aqua Valley Farm, Fulton, KY; 3. River Valley Elvira, Steve Smith, Nicholasville, KY.

Senior Yearling Heifer (8)

1. Julee Mac Fancy Bambi, Chris Madison, Bowling Green, KY; 2. H J Farms Riceland Kaydee, John E. Hains, II, Crowley, LA; 3. Sickels Dairy Synbad Aada, Teresa Sickels, Winchester, IN.

Junior Get of Sire (2)

1. Long Farm, Lawrenceburg, TN; 2. Burrow Farms, S. Fulton, TN.

Junior Two-Year-Old Cow (3)

1. Denrie Hornets Rhoda, 1st BU, Karla Halbert, Greenfield, IN; 2. Primrose Lanes Bugs Adella, 2nd BU, John Berryman, Nicholasville, KY; 3. Aqua Valley Ry Brownie, Jennifer Burrow, S. Fulton, TN.

Senior Two-Year-Old Cow (4)

1. Dewberry Farms Fayvor Angie, 1st BU, Karla Halbert, Greenfield, IN; 2. Dewberry Farms Fayvor Sharon, 2nd BU, Hoosier Heart Dairy, Greenfield, IN; 3. Aqua Valley D P Betty, Aqua Valley Farm, Fulton, KY.

Three-Year-Old Cow (3)

1. Wal Jean Dari Mary, 1st BU, Aqua Valley Farm, Fulton, KY; 2. CGF Futures Jeannie, Glenn T Smith, Nicholasville, KY; 3. Burrow Farms Fayvor Kay, Jennifer Burrow, S. Fulton, TN.

Four-Year-Old Cow (6)

1. Toys Proud Rose, 1st BU, Aqua Valley Farm, Fulton, KY; 2. Berryman Farm Fayvors Marian, 2nd BU, James Berryman, Nicholasville, KY; 3. Mungles Ben Hur April, Karla Halbert, Greenfield, IN.

Aged Cow (5)

1. Hoosier Heart HDF Cherie, 1st BU, Hoosier Heart Dairy, Greenfield, IN; 2. RRS Fayvor B King Lucy, 2nd BU, Robin Smith, Garland, TX; 3. Oakridge Prince Ila, James Berryman, Nicholasville, KY.

Dairy Herd (3)

1. Hoosier Heart Dairy, Greenfield, IN; 2. Aqua Valley Farm, Fulton, KY; 3. Berryman Farm, Nicholasville, KY.

Best Three Females (5)

1. Hoosier Heart Dairy, Greenfield, IN; 2. Berryman Farm, Nicholasville, KY; 3. Sickels Dairy, Winchester, IN.

Get of Sire (2)

1. Hoosier Heart Dairy, Greenfield, IN; 2. Aqua Valley Farm, Fulton, KY.

Produce of Dam (1)

1. Berryman Farm, Nicholasville, KY.

State Herd (3)

1. Indiana; 2. Kentucky; 3. Tennessee.

Tulsa State Fair

Magnolia Maverick Dollylee, the entry of Bob Griggs of Seminole, Oklahoma, garnered grand champion female honors at the Tulsa State Fair in Tulsa, Oklahoma on September 30. The Reserve Champion Female rosette went to Veguita Blue Chip Goldy, the top four-year-old cow exhibited by David Handley of Veguita, New Mexico.

Golden Dew Farm also topped the junior classes with its senior yearlings, Golden Dew King Henrys Corrine, the Junior Champion Female, and Golden Dew Victorys Veronica, the Reserve Junior Champion.

Recognition as Premier Exhibitor went to Bob Griggs of Seminole, while David

Magnolia Maverick Dollylee, grand champion female of the 1983 Tulsa State Fair.

Update On
Guernsey Young Sire Programs

New Young Sires
Dairybelt Guernsey Sires

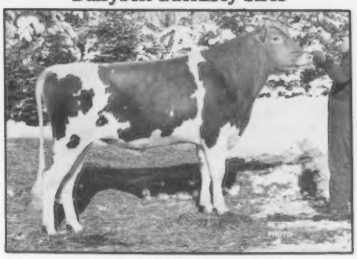

Knife Lake Telestar Apollo

Knife Lake Telestar Apollo, a bull bred by Barton Heitke of Mora, Minnesota, is being proven through the Dairybelt Guernsey Sires program in conjunction with Midwest Breeders Cooperative. Semen has just been released on this April 22, 1982 Maurana Wis Telestar son with a July 1983 Pedigree Index of +1,005M +36F +$130 and Genetic Indexes of +1,150M +47F +$158.

His dam, a 91-point daughter of Welcome Fancy Top Dollar, has July 1983 Cow Indexes of +767M -.09% +27F +$98, CIT +2.2, CPI +195 and a Modified Contemporary Deviation (MCD) of +3,411M +173F. Knife Lake TD Dawn, a Gold Star Dam, has produced lactations up to 4-4 16,410M 5.3% 865F 305D 2X. She has a maternal sister by Lyrene Wistar Deacon that is appraised 81 points. The maternal grandam has records to 557 pounds of butterfat.

Dairybelt Guernsey Sires

Maple Leaf Choice Deacon

Maple Leaf Choice Deacon, a bull bred by Russell J. Wirt and family of Lewiston, Minnesota, is being proven through the Dairybelt Guernsey Sires program in conjunction with Midwest Breeders Cooperative. Semen has just been released on this August 23, 1982 Kellogg Minnies Choice son with a July 1983 Pedigree Index of +958M +39F +$132 and Genetic Indexes of +1,396M +53F +$185.

His dam, an 83-point daughter of Lyrene Wistar Deacon, has July 1983 Cow Indexes of +1,338M -.15% +47F +$172, CIT +1.3, CPI +290 and a Modified Contemporary Deviation (MCD) of +10,240M +386F. Maple Leaf Deacon Jay, number 144 in the breed for cow performance index, has produced two lactations of over 800 pounds of butterfat, including 2-2 18,570M 4.7% 881F 305D 2X.

Dairybelt Guernsey Sires

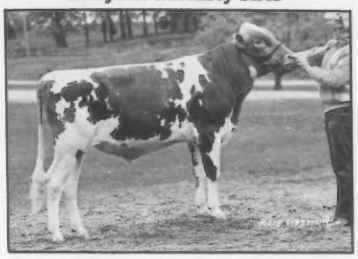

Rolling Lea B T Graces Gemini

Rolling Lea B T Graces Gemini, a bull bred by Rolling Lea Farms, Inc. of Thorntown, Indiana, is being proven through the Dairybelt Guernsey Sires program in conjunction with Tri-State Breeders Cooperative. Semen has just been released on this August 19, 1982 Co Hill Farms T H Big Tex son with a July 1983 Pedigree Index of +837M +32F +$111 and Genetic Indexes of +1,013M +39F +$136.

His dam, an 87-point daughter of Metzger Farms Top Roe, has July 1983 Cow Indexes of +799M -.04% +34F +$113, CIT +0.2, CPI +168 and a Modified Contemporary Deviation (MCD) of +4,256M +164F. Rolling Lea T R Grace, a Gold Star Dam, has produced lactations up to 3-6 17,160M 4.2% 724F 305D 2X. The maternal grandam has records to 627 pounds of butterfat.

Mid-Atlantic Guernsey Sires

Wheatland Telestar Ted

Wheatland Telestar Ted, a bull bred by Gilbert P. Wright, Jr. of Shepherdstown, West Virginia, is being proven through the Mid-Atlantic Guernsey Sires program in conjunction with Louisiana Animal Breeders Cooperative. Semen has just been released on this November 28, 1981 Maurana Wis Telestar son with a July 1983 Pedigree Index of +1,130M +48F +$159 and Genetic Indexes of +1,275M +53F +$178.

His dam, an 87-point daughter of Kellogg Minnies Choice, has July 1983 Cow Indexes of +1,018M -.08% +40F +$138, CIT +1.5, CPI +239 and a Modified Contemporary Deviation (MCD) of +3,724M +125F. Wheatland Choice Tess, a Gold Star Dam, has produced lactations up to 4-11 15,096M 4.1% 624F 305D 2X. The maternal grandam is appraised 82 points.

Plan to attend the young-sire program meeting on March 25 at the AGCC Convention in Louisville, Kentucky.

TULSA STATE FAIR from page 100

Handley of Veguita, New Mexico received the Banner for Premier Breeder.

Tim Hershberger of Sapulpa, Oklahoma officially evaluated the 58 entries.

A summary of the first three individuals in each class of this AGCC-approved show follows.

Junior Heifer Calf (5)

1. Chupps Premier Mary, Loretta Chupp, Inola, OK; 2. Sum R Gold Molly, Jonas Rideout, Sapulpa, OK; 3. Red Hill Daisys Best, Shawn Horton, Ada, OK.

Intermediate Heifer Calf (4)

1. Land of Living Big T Cassie, Bob Griggs, Seminole, OK; 2. Veguita Loy Cherub, Veguita Guernseys, Veguita, NM; 3. Mungles Milkmaker Suzanna, Mungles Farm, Atoka, OK.

Senior Heifer Calf (7)

1. Golden Dew Premier Kristina, Bob Griggs, Seminole, OK; 2. Veguita Maverick Sue, Veguita Guernseys, Veguita, NM; 3. Mungles King Henrys Gaitha, Mungles Farm, Atoka, OK.

Junior Yearling Heifer (8)

1. Golden Dew King Henrys Roberta, Bob Griggs, Seminole, OK; 2. Butenschoens D Herta, Robby Testerman, Owasso, OK; 3. Sum R Gold Brandy, Aaron Rideout, Sapulpa, OK.

Senior Yearling Heifer (9)

1. Golden Dew King Henrys Corrine, Bob Griggs, Seminole, OK; 2. Golden Dew Victorys Veronica, Bob Griggs, Seminole, OK; 3. Mungles Gabriele Corina, Mungles Farm, Atoka, OK.

Junior Get of Sire (1)

1. Bob Griggs, Seminole, OK.

Junior Two-Year-Old Cow (3)

1. Golden Dew Victorys Roberta, Bob Griggs, Seminole, OK; 2. Chupp Farm Flashs Hollette, Loretta Chupp, Inola, OK; 3. Crescent Hill Farm EX Dot, Stormy Horton, Ada, OK.

Senior Two-Year-Old Cow (7)

1. Red Hill Musical Sherry, Bob Griggs, Seminole, OK; 2. Mungles L Hornets Julie, Mungles Farm, Atoka, OK; 3. Veguita Mav Special, Veguita Guernseys, Veguita, NM.

Three-Year-Old Cow (8)

1. Veguita Loyal Bella, Veguita Guernseys, Veguita, NM; 2. Olympic View T H Rachel, Bob Griggs, Seminole, OK; 3. Mungles Maverick Taffy, Mungles Farm, Atoka, OK.

Four-Year-Old Cow (4)

1. Veguita Blue Chip Goldy, Veguita Guernseys, Veguita, NM; 2. Veguita Dathan Soapy, Veguita Guernseys, Veguita, NM; 3. Mungles Patriots Violet, Mungles Farm, Atoka, OK.

Aged Cow (3)

1. Magnolia Maverick Dollylee, Bob Griggs, Seminole, OK; 2. Veguita Fay Lilac, Veguita Guernseys, Veguita, NM; 3. Mungles Ambassador Merry Jill, Mungles Farm, Atoka, OK.

Dairy Herd (3)

1. Bob Griggs, Seminole, OK; 2. Veguita Guernseys, Veguita, NM; 3. Mungles Farm, Atoka, OK.

Best Three Females (3)

1. Veguita Guernseys, Veguita, NM; 2. Bob Griggs, Seminole, OK; 3. Mungles Farm, Atoka, OK.

Senior Get of Sire (2)

1. Bob Griggs, Seminole, OK; 2. Dale Chupp, Inola, OK.

We Believe In Guernseys!

These people are actively showing their confidence and faith in the Guernsey cow by advertising regularly in the *Guernsey Breeders' Journal*. The firms listed below have contract advertising agreements with the Journal. Why not join this progressive group today by promoting your top Guernseys and the breed on a regular basis in the Journal? Contact us at P.O. Box 27410, Columbus, Ohio 43227 (614) 864-2409 for information on special contract rates and assistance with your advertising program.

Agri-Graphics, Ltd., Cary, IL
Alchrist Farm, Hayward, MN
American Breeders Service, DeForest, WI
*Atlantic Breeders Cooperative, Lancaster, PA
Barricks Guernseys, Centerburg, OH
Carnation/Genetics, Hughson, CA
CDEC Dairy, Cross Plains, TX
Chedco Farm, Berlin, MA
Clover Jack Farms, Ferndale, CA
Dendel's Orchards, Allegan, MI
Eastern AI Cooperative, Ithaca, NY
Forest Lake Farm, Wirtz, VA
Gold Banner Farm, Coldwater, OH
Heritage Hill Guernseys, Centerburg, OH
Hillcrest Guernseys, Wyoming, NY
J-Mar-Nell Farm, Knob Noster, MO
Land of Living Farm, Mechanicsburg, OH
*Lyndale Farms, Bishopville, SC
Maple Leaf Farm, Lewiston, MN
The Merryman Company, Sparks, MD
Midwest Breeders Cooperative, Shawano, WI
*Muehling Meadows, Cissna Park, IL
Nedrow Farms, Clifton Springs, NY
Neslekcim Farms, Petaluma, CA
Pat Mar Ranch, Paso Robles, CA
Pride 'N Joy Farms, Amanda, OH
Raemelton Farm Dairy, Mansfield, OH
Ripley Farms, Cortland, NY
Rolling Lea Farms, Inc., Thorntown, IN
Select Sires, Inc., Plain City, OH
Shadylawn Farm, Homedale, ID
Shenmont Farms, Harrisonburg, VA
Sire Power, Inc., Tunkhannock, PA
Suneslope Farm, Ames, IA
Sunnydell Farm, Southampton, MA
Tag Lane Farm, Ixonia, WI
Three Cliffs Farm, Chaska, MN
*Tree Pump Farm, Bellevue, OH
Vale View Farm, Vale, OR
Ken Vial, Fresno, CA
*Wagner's Guernsey Farm, Marissa, IL
*Walnut Corner Farm, Bismark, IL
Wern Farms, Waukesha, WI
Wilsonview Dairy, Tillamook, OR
Wispride Guernseys, Omro, WI
Yellow Creek Farm, Goshen, IN
Yost Guernseys, London, OH

**Contracts for renewal or new advertisers signed within the past month.*

Due to uncertainties in the mails, the Guernsey Breeders' Journal cannot assume responsibility for prior delivery of issues carrying advertising of sales scheduled for less than 14 days after publication date.

Season's Greetings

from

BLA ARL GUERNSEYS
ZADA, ARLENE, BLAINE
AND GAIL CROSSER
10744 Gavers Road
Hanoverton, Ohio 44423
Telephone (216) 223-2169

And Best Wishes For The New Year!

1983-84 Joint Type Appraisal Schedule

A multiple-breed Uniform Functional Type Traits Appraisal format involving Guernseys and Jerseys is now in effect on a regular seven- to 10-month schedule. In order to prepare preprinted worksheets all applications listing animals to be appraised must be submitted to the AGCC 45 days before an area schedule begins. Applications may be obtained from your field representative or the AGCC, or submit a copy of the most recent DHI sheet showing the cows' registration numbers. TPE herds must also submit a listing of cows.

January New York
February Illinois, Indiana, Ohio, Michigan, New Hampshire, New Jersey, Pennsylvania, Vermont
March Arizona, Colorado, Florida, Georgia, New Mexico, Ohio, Utah, Wisconsin
April Arkansas, Connecticut, Kansas, Kentucky, Maine, Massachusetts, Missouri, North Carolina, Oklahoma, Rhode Island, South Carolina, Tennessee
May Alabama, Idaho, Iowa, Louisiana, Minnesota, Mississippi, Montana, Nebraska, North Dakota, Oregon, South Dakota, Texas, Washington, Wyoming
June California, Nevada

Genetic Recovery Agents

California

Ron Basso, 19372 August Avenue, Hilmar 95324. (209) 668-8922.
Eunice Overland, 6409 Taylor Road, Denair 95316. Home (209) 634-0220, Barn (209) 632-5192.

Florida

Forrest Fansher, 501 Salerno Drive, Deltona 32725. (305) 574-3787.

Illinois

W. J. Latch, Route 1, Box 82, Sumner 62466. (618) 945-7467.
Charles Maule, Box 701, Route 2, Princeville 61559. (309) 385-2123.
Randy W. Mohr, 1435 North Green Meadows, Streamwood 60103. (312) 837-8476.
Audrey Wagner, Route 1, Box 42, Marissa 62257. (618) 295-2992.

Indiana

David Haag, Route 1, Box 11, Thorntown 46071. (317) 436-7057.

Kentucky

Barney Hornback, 707 Sunrise Lane, Elizabethtown 42701. (502) 765-2441.

Massachusetts

Chris Koch, Colrain 01340. (413) 624-5557.

Michigan

Keith Sowerby, 4392 Sheridan Road, Sheridan 48884. (517) 291-5780.

Minnesota

Bart Heitke, Route 3, Mora 55051. (612) 679-4694.
Ray Miller, Route 4, Box 236, Austin 55912. (507) 437-4404.

Mississippi

Jimmy C. McLain, P.O. Box 188, Senatobia 38668. Home (601) 562-6531, Office (601) 562-4274.

Missouri

Kevin Frankenbach, Route 2, Box 167, Hannibal 63401. (314) 221-7158.

New Mexico

David Handley, Star Route 7, Box 22C, Veguita 87062. (505) 864-8192.

New York

Roland Ripley, RFD 4, Cortland 13045. (315) 496-2281.
Liz Thompson, RD 1, Box 53, Smyrna 13464.
Robert War, RD 2, Pratt Road, Westfield 14787. (716) 326-3516.

Ohio

Richard Kellogg, 1185 Alton Darby Creek Road, Columbus 43228. (614) 878-9384.
Leroy Lindley, 1505 Hamilton-Richmond Road, Hamilton 45013. (513) 894-7813.

Oregon

Don Humble, 11653 SW King George Drive, Tigard 97223. (503) 620-7975.

Pennsylvania

Michael John, 3105 Sollenberger Drive, Chambersburg 17201. (717) 264-5298.
Patty McMurray, 459 Longview Avenue, Washington 15301. (412) 222-8714.
Ginger Myers, RD 1, Box 93, Littlestown 17340. (717) 359-7542.

Texas

Ed Havran, P.O. Box 363, Grapevine 76051. (817) 498-1420.

Washington

Dr. Ralph Erb, 1326-A Glen Mary Drive SE, Olympia 98503. (206) 456-0710.

Wisconsin

Dan Jacobs, RR 1, Sparta 54656. (608) 269-5951.
Neil Jensen, Route 1, Balsam Lake 54810. (715) 857-5405.
Arnold Knight, Route 2, Markesan 53946. (414) 394-3027.
Larry Lakey, Route 1, Trempealeau 54661. (608) 534-6255.
Dwight Sattler, Route 1, Box 240, Malone 53049. (414) 795-4375.
Dale Staupe, 1129 Meridian Heights Drive, Apt. 8, Eau Claire 54703. (715) 834-0141.

In addition, all AGCC employees are available to assist you with your Genetic Recovery needs.

Pat Mar Ranch
Registered Guernseys & Quarter Horses
JOJO MILLER
Route 1, Box 22
Paso Robles, California 93446

"Guernseys That Produce and Reproduce"
LYNDALE FARMS
A. L. McCaskill, Jr., Bob Boyce,
A. L. McCaskill, III and Families
Route 4, Bishopville, SC 29010
Telephone (803) 428-3496
Visitors Always Welcome

Calendar

Sales

Jan. 26, Lancaster, PA 331st Special Guernsey Sale, PA GBA Sales Pavilion, Merryman Company and PA GBA, mgrs.

Mar. 10, St. Paul, MN Blue Ribbon Calf Sale, University of MN, MN GBA, mgr.

Mar. 26, Louisville, KY National Heifer Sale, KY Fair & Exposition Center, AGCC, mgr.

Mar. 26, Louisville, KY Kentucky National Show and Sale, KY Fair & Exposition Center, AGCC, mgr., sponsored by KY GBA.

Mar. 31, Evansville, IN Midwest Calf Classic, IN GBA, sponsor.

Apr. 7, Cortland, NY New York Spring Classic Sale, Cortland Sales Pavilion, NY GBC and Cortland Guernsey Sales, mgrs.

Apr. 21, Lancaster, PA Sixth Blue Halter Calf Sale, PA GBA Sales Pavilion, Merryman Company and PA GBA, mgrs.

Apr. 28, Richland Center, WI Second Bettsward Spring Consignment Sale, Bettsward Farms, WI GBA and Merryman Company, mgrs.

May 12, Barton, VT Vermont State Sale, VT GBA, mgr.

June 14, Lancaster, PA 332nd Special Guernsey Sale, PA GBA Sales Pavilion, Merryman Company and PA GBA, mgrs.

July 24, St. Johns, MI Michigan Guernsey Breeders' State Sale, St. Johns Fairgrounds, MI GBA, mgr.

Meetings

Jan. 26, Roanoke, VA Virginia GBA Annual Meeting, Hotel Roanoke, 12:30 p.m.

Feb. 4, St. Johns, MI Michigan GBA Annual Meeting, Smith Hall.

Feb. 10-11, Wausau, WI Wisconsin GBA Convention and Annual Meeting, Holiday Inn.

Feb. 18, Wabash, IN Indiana GBA Annual Meeting, Wabash Inn.

Feb. 22, Stoney Creek, Ontario, Canada Canadian GBA Annual Meeting, Gullivers Travel Lodge, 2:00 p.m.

Mar. 9-10, Danville, PA Pennsylvania GBA Convention, Sheraton Danville Inn.

Mar. 10, Orlando, FL Florida State Meeting.

Mar. 23-26, Louisville, KY AGCC Convention and Annual Meeting.

Mar. 31, Barre, VT Vermont GBA Annual Meeting, Country House Restaurant.

Apr. 7, Cortland, NY New York Guernsey Breeders' Cooperative Annual Meeting.

Shows

Feb. 3, Fort Worth, TX Southwestern Exposition and Fat Stock Show, Feb. 4 (Jr. Show).

Feb. 17, Tampa, FL Florida State Show.

Feb. 24, Baton Rouge, LA LSU Junior Guernsey Show, Dennis Longmire, judge.

Feb. 24, Houston, TX Houston Livestock Show, Feb. 26 (Jr. Show).

July 25, St. Johns, MI Michigan State Show.

Deadlines

Jan. 20 Young Sire Program Directory advertising deadline.

Feb. 1 March 25 "Sire/All-American Issue" GBJ deadline.

Feb. 1 National youth applications due for Young Guernsey Farmer, Outstanding Guernsey Youth, National Guernsey Queen, National Junior Production Contest and Junior Gold Star Breeder awards.

Feb. 20 Applications due for Liebers Trophy, Gold Star Herds, Gold Star Breeders, Double Gold Star Herds, Double Gold Star Breeders.

Ken Vial Photography

Accent on America's Agriculture
P.O. Box 9638
Fresno, CA 93793
Phone (209) 441-8900

Advertisers

Agri-Graphics, Ltd. **103**
Aln-Fa-Dale Farms D18
Amber Genetic Venture Syndicate 88
American Breeders Service D9
American Guernsey Cattle Club ... 19, 85, D22
Ar-Clar Farm D32
Arlador Guernsey Farm D30
Artesia Acres D16

Bennett Ridge **D29**
Berndt's Guernsey Farm D12
Bla Ari Guernseys 102
Bostwick Valley Farm D23
Branstetters Dairy 87
Bratland, Neal 103
Breezee Acres D38
Bushy Park Farm 18

Chedco Farm **2**
City View Farm D8
Clover Jack Farm 13
Coulee Crest Farm D5
Cozy Nook Farm D37
Crest Lane Farm D11

Donaval's Farm **D30**

Elderwood Farm **D36**
Elm Spring Farm 17, 18
Engelwood Farm D31
English Prairie Farm D21
Evergreen Farm D1, D30

Fairview Guernsey Farm **D12**
Faunrows Farm D38
Fauver Hill Farm ..... DIV Cover
Fawn Creek Farm D18
Florafarm D3
Forest Home Farms D21
Four Winds Farm ..... DIII Cover

MUEHLING MEADOWS
"Corn, Cows, Cackleberries and Cheese"
Cissna Park, Illinois 60924
RICH AND MARY MUEHLING
Phone (815) 457-2265
GREG, LINDA, CARRIE AND RACHEL
Phone (815) 457-2354

FOR SALE

Decorative, ceramic, painted Guernsey cookie jars or flower pots. Price - $25, includes shipping to you via UPS. Send check to: Neal L. Bratland, RR 1, Box 22C, Willow Lake, SD 57278, Phone (605) 625-5669.

Agri-Graphics, Ltd.
"The Picture People"
DANNY WEAVER
Cary, Illinois 60013 • (312) 639-5723

MAGGIE MURPHY
Tully, New York
(315) 696-8763

MARY LIPPERT
Waunakee, Wisconsin
(608) 849-5069

CINDY TARANTO
Collegeville, Pennsylvania
(215) 489-7676

CRAIG JOHNSON
Henryville, Indiana
(812) 294-1752

TOM PEARSON
Greenleaf, Wisconsin
(414) 864-7324

FRED HALL
Nixa, Missouri
(417) 836-1511

JULIE DELAVERGNE
Wooster, Ohio
(216) 264-1939

JIM FISHER
Fort Collins, Colorado
(303) 484-0827

Judging slide and tape sets are still available. Send in your order now.

Gar-Mel Dairy Farm **D11**
Gesuco Farm D29
Golden Dew Farm 25
Golden Knoll Farm D31
Green Hills Farm D15
Green Moor Farm D26
Graver Guernseys 82
Guernsey Breeders' Journal 104

Happy Hollow Farm **D11**
Harness Guernsey Farm D17
Hi Y Guernseys D15
Hillcrest Farm 75
Hoard's Dairyman Farm D8

Jensgolden Junction **D33**

Karodale Guernsey Farm **D15**
Kentucky National Sale 76, 77

Land of Living Farm **1**
Level Gold Farm D10
Lone Acres Farm D4
Loyal Acres D25
Lyndale Farms 102

Manitou Guernsey Farm **D24**
Many Hills Guernsey Farm D26
Maple Grove Farm D25
Mara View Guernseys D21
Marodore Farm 27
Marshallane Farm D26
Meadow Lawn Farm D26
Merryman Company ..... IV Cover
Mid-Acres Farm 92
Midwest Breeders Cooperative 28, 29, D1
Minnesota Valley Breeders Assn. 14, 15
Misty Meadows Farm D11
Moonlane Farm D38
Morrissey Road Guernseys D18
Muehling Meadows 103

NAL ..... **III Cover**
Neslekcim Farms 31
New Hope Farm D32
North Side Farm D11

Ore-O-Dale Farm **D17**

Pat Mar Ranch **102**
Phil Aud Guernseys D34
Pine Creek Farm D23
Pinecrest Acres D34
Pliner Guernsey Farm D31
Pride-N-Joy Farms 5

Renart Farm **D24**
Renjo Acres D23
Ripley Farm 80
Rolling Lea Farms, Inc. 92
Rolling Meadows Guernseys D23
Royal Acres Farm D34

Schulzland Guernsey Farm **D32**
Seegerhill Guernseys D30
Select Sires, Inc. ..... II Cover
Shadylawn Farm 28, 29
Shady View Farm 89
Shenmont Farms 78
Shimel Farm D29
Shirgoel Farm D17
Skybird Guernsey Farm D16
Spring Flo Farm D7
Spring Gold Guernseys D29
Stafs Guernsey Farm D15
Strauch Guernsey Farm D6
Sunnydell Farm 85
Sunny Mead Farm D34

Tag Lane Farm ..... **DII Cover**
Tamarack Guernseys D12
Tom-Mar Farms D11
Tree Pump Farm 30

University of Minnesota **14, 15**

Vale View Farm **32**
Valley Set Farm 93
Valley View Acres D16
Valley View Guernseys D35
Vial Photography 103
Vicland Guernseys D31
Virginia GBA 79

Wern Farms **D40**
Wispride Guernseys D35

Yost Guernseys **9**
Yule Lane Farm D23

A Directory To Good Breeding

FEATURING

Dairybelt Guernsey Sires
Lake Central Guernsey Sires
Mid-Atlantic Guernsey Sires
Western Guernsey Sires

A Special Insert In The March 25 Journal - The Sire Issue
Advertising Deadline - JANUARY 20

Included in this directory will be a membership directory of the four groups, a summary of all bulls in the proving programs, a round-table discussion on sire-proving and more!

Reserve Your Advertising Space Today!

GUERNSEY BREEDERS' JOURNAL

P.O. Box 27410, Columbus, Ohio 43227 • Phone (614) 864-2409

AFFILIATED Noba Atlantic Labc BREEDERS

A Choice Son With +1,388M

1G151 Kellogg Choices RADER

7/83 PD +1,388M −.25% +39F +$161 57% R
PDT +0.5 35% R, PTI +256 51% R
32 daughters in 24 herds
Average 12,188M 4.4% 539F
Kellogg Minnies Choice has 23 proven sons that average +1,001PDM. Rader stands considerably higher with +1,388PDM and has a higher repeatability than the average of 33 percent.

His Excellent Dam
RADERS T H RAQUEL (EX-92)
7/83 CI: +696M +20F +$82 46%R
CIT +3.2, CPI +194
2-7 305D 2X 14,630M 4.5% 661F
3-7 305D 2X 15,730M 4.4% 697F
4-9 305D 2X 12,800M 4.4% 569F
6-0 305D 2X 11,980M 5.1% 613F

Rader Daughters

MAPLE WOOD K C RADAR CAROLINE (76)
7/83 CI: +904M −.20% +22F +$99 36% R
MC Deviation +437M
2-0 305D 2X 11,464M 4.5% 518F
305D ME 14,215M 637F

GREEN RIDGE RADER RENITE (NA)
7/83 CI: +1,051M −.19% +30F +$123 36% R
MC Deviation +2,116M +37F
2-0 297D 2X 10,054M 4.3% 431F
305D ME 13,143M 556F

Rader daughters have well-attached fore udders, good height of rear udder, shallow udder depth and moderate dairyness. He mates best with tall, strong cows. Use this proven Choice son in your herd today.

Rader is available through your local NAL representative.

Noba, Inc.
P.O. Box 607
Tiffin, OH 44883
Phone (419) 447-6262

Atlantic Breeders Cooperative
1575 Apollo Dr.
Lancaster, PA 17601
Phone (717) 569-0413

LABC
Box B.D., LSU
Baton Rouge, LA 70893
Phone (504) 388-3293

INSPECTED AND APPROVED BY
CSS
CERTIFIED SEMEN SERVICES

Another Highlight From The "Jean" Family Album

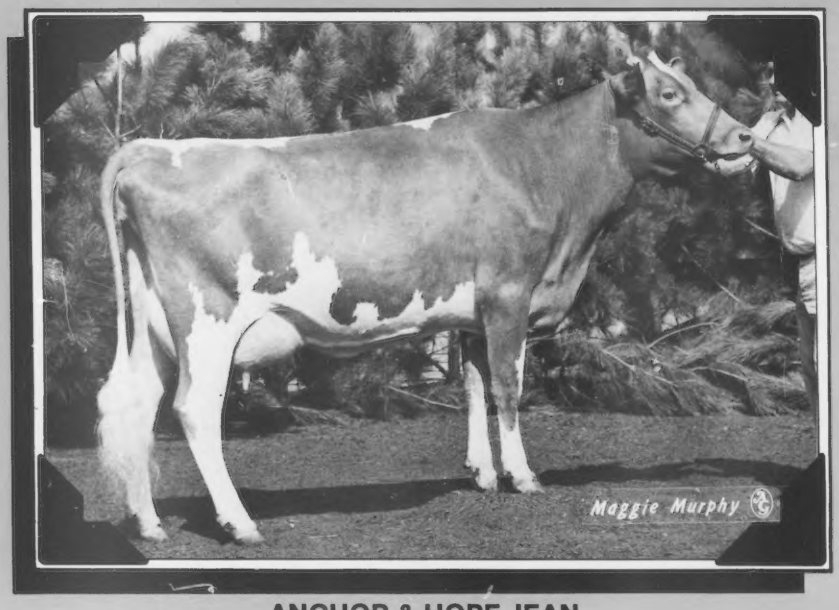

ANCHOR & HOPE JEAN

Sired by Lyrene Wistar Deacon. Grand Champion Female, 1983 Maryland State Fair. Stood third in an extremely strong three-year-old class at the 1983 NGS-Harrisburg. A potential fourth-generation Excellent. Owned by Anchor & Hope Farm, Port Deposit, MD.

Her 94-Point Dam

McDONALDS H JEANETTE (94)
7/83 CI: +1,377M +46F +$173, CPI +363
Number 19 in the breed for CPI
4-00 20,614M 4.2% 857F 340D 2X

The Class-Leading Grandam

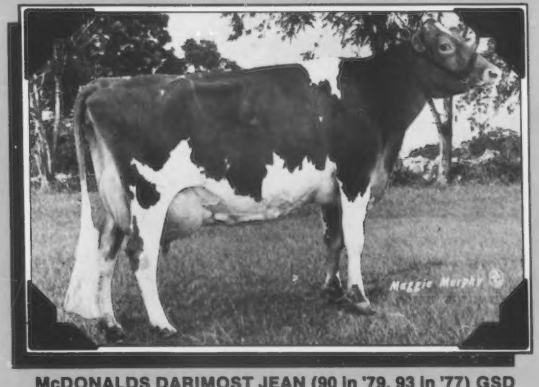

McDONALDS DARIMOST JEAN (90 in '79, 93 in '77) GSD
7/83 CI: +1,407M +.10% +78F +$232, CPI +411
3-04 22,120M* 5.1% 1,129F* 305D 2X
Lifetime to date 129,140M 5.1% 6,530F 2,174D

Best Wishes For An Enjoyable Holiday Season And A Prosperous New Year with Guernseys!

THE MERRYMAN COMPANY

JOHN B. MERRYMAN
P.O. Box 566, Sparks, Maryland 21152
Home Telephone (301) 771-4624 • Office Telephone (301) 771-4625

C 31

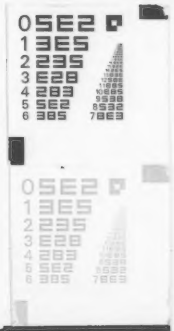
0 5E2
1 3E5
2 235
3 E28
4 283
5 5E2
6 385
0 5E2
1 3E5
2 235
3 E28
4 283
5 5E2
6 385